NHL

Boston 4, Minnesota 5
Detroit 4, Los Angeles 1
Chicago 5, Pittsburgh 3
Philadelphia 0, Montreal 2
Toronto 2, St. Louis 0
Hockey story, Page 12

Home Edition

TELEPHONE 383-4111
CLASSIFIED 386-2121

The Daily Colonist.

Vancouver Island's Leading Newspaper Since 1858

Scattered Showers
★ ★ ★
(Details on Page 2)

No. 85—112th YEAR | VICTORIA, BRITISH COLUMBIA, SUNDAY, MARCH 22, 1970 | ** | 10 CENTS DAILY 15 CENTS SUNDAY

The Problems of a President

- Israel: Pledge of security.
- Mail: May use the army.
- Schools: Promise of clarification.
- Laos: No delay in withdrawal.
- Inflation: End is in sight.

Decisions Known Monday

WASHINGTON, D.C. (UPI)—President Nixon served notice Saturday that the United States would act to assure Israel's security if new Soviet arms shipments upset the military balance of power in the Middle East.

He told newsmen at the White House he found "disturbing" reports that the Soviet Union was sending Egypt new SAM-3 antiaircraft missiles and crews to man them.

However, he said, "those reports, as of the present time, and considering our present evaluation, do not indicate a significant shift in the balance." But "we are watching the situation closely," he said.

★ ★ ★

Nixon strongly indicated that at his news conference Monday, Secretary of State Willima Rogers would announce that the United States had decided, for the time being at least, against granting Israel's latest request for 25 Phantom fighter-bombers and 80 Skyhawk light bombers.

In a impromptu, 45-minute news conference in his office, the president also said:

● He would issue a 10,000-word statement on school desegregation defining the administration's interpretation of various confusing court rulings so it could "carry out the law of the land." He hinted it would deal, for example, with the best approach to de facto segregation in the north based on residential housing patterns.

● He would ensure that "the mails will go through" if striking postal workers do not return to their jobs on Monday, presumably using military personnel to sort and deliver the mail.

● His economic policies had "taken the fire out of inflation" and that the cost of living would level off this year without danger of a recession.

● Recent fighting in Laos would not affect U.S. plans to withdraw additional troops from South Vietnam.

On the Middle East, the president reported "modestly encouraging" progress in talks with the Soviet Union toward a cease-fire and a political settlement of the Arab-Israeli conflict.

★ ★ ★

He expressed hope that the missile shipment reports did not mean that another trend toward escalation of the conflict would prevail.

Nixon said the reports reached Washington in the past week, after he had made what he described as an "interim" decision on Israel's request for additional warplanes beyond the 50 Phantom jets whose delivery is to be completed this summer.

The decision Rogers will announce Monday, he said, is

Continued on Page 7

If Workers Replaced

Postal Union Warns Of Violence

By THOMAS J. FOLEY
Colonist Los Angeles Times Service

WASHINGTON—President Nixon pledged Saturday that "the mails will go through" Monday, and a postal union chief promptly warned of possible violence and bloodshed if workers are replaced.

With postal workers in major cities defying back-to-work pleas by not only Nixon but their own leaders, officers of the New York City letter carriers union were ordered to appear in federal court Monday to show cause why they should not be held in contempt of an antistrike injunction.

The strike's effect on the nation's economy was expected to be severe if it continued. Manufacturers were predicting layoffs, banks could not receive mail deposits or send out balance statements and mail was stacking up in post offices in huge amounts. In Manhattan alone, nearly 15,000,000 pieces were sitting in post offices.

★ ★ ★

Nixon told the news conference he knew the postal workers had legitimate grievances but that "under no circumstances" would they be discussed while the workers "are out on an illegal strike."

"On Monday," the president said, "I will meet my constitutional obligation to see to it that the mails will go through."

Asked if he might use the army to deliver the mail, Nixon replied, "I will answer that question only by saying that we have the means to deliver the mail. We will use those means."

★ ★ ★

To spell out what those means are, he said, might disturb the "very delicate" negotiations going on in local unions around the country.

The possibility of violence was mentioned by James Rademacher, president of the National Letter Carriers Union and himself the target

Continued on Page 2

Greetings Delayed

NEW YORK (AP) — Greetings from the draft board will be delayed for New Yorkers because of the mail strike, pushing inductions and pre-induction physicals back into the second half of April.

'Just Live Quietly'

Cambodia Rulers Warn Sihanouk

PHNOM PENH, Cambodia (UPI) — Cambodia's new leaders formally took office Saturday, warning Prince Norodom Sihanouk to keep hands off this nation and pledging to use all means in backing up demands for withdrawal of North Vietnamese and Viet Cong troops from Cambodian soil.

★ ★ ★

Gen. Lon Nol, the army officer whose moves led to Sihanouk's ouster as chief of state last Wednesday, fired two pro-Sihanouk members of the cabinet, including the foreign minister, and named new men. At the same time, Nol promised to maintain Cambodia's neutralist policies.

Nol issued a statement declaring that Sihanouk had been ousted from power "legally" by the unaminous vote of both houses of the Cambodian legislature. Sihanouk was toppled at a time when he was in Moscow.

"Having become a simple citizen of Cambodia, it is his duty to let his country live peacefully," Nol said of Sihanouk. "Any manoeuvre on his part against the interests of Cambodia will condemn him for the crime of high treason."

★ ★ ★

Sihanouk flew from Moscow to Peking where the Communist Chinese news agency Saturday quoted him as saying that his ouster was illegal. He challenged his opponents in Phnom Penh to call a national election to determine the wishes of the people.

North Vietnam, in its first official reaction to the Sihanouk ouster, charged Saturday it was a coup d'etat staged by a pro-American extreme rightist group with the help of the United States.

Continued on Page 2

'Sacred Struggle'

TOKYO (UPI)—Prince Norodom Sihanouk, deposed Cambodian chief of state, called for a "sacred struggle" today to topple the regime that replaced him but said he has no intention of attempting to regain power himself.

His statement in Peking was broadcast, and said: "My duty is to participate in the sacred struggle our people will wage inside and outside the country to obliterate this coup d'etat and restore legality and democracy."

Queen Pulled Ashore

Queen Elizabeth, with Prince Philip behind her, sits in rubber boat as sailors pull it ashore at Beach Cove on New Zealand's South Island, in recent re-enactment of Captain Cook's historic landing at site 200 years ago. Queen is on tour of New Zealand, Australia.—(AP)

Hard Line Stronger

Czech Communists Oust Former Liberal Leader

PRAGUE (AP)—The Czechoslovak Communist party disclosed Saturday it has removed from active party ranks Alexander Dubcek and Josef Smrkovksy, the two most popular Communists this country has ever known.

●

Rude Pravo, the official Communist daily paper, said Dubcek's party membership has been suspended "pending completion of a party investigation" into his conduct as head of the party in 1968 and 1969.

Smrkovksy's name appeared on a list of Communists already expelled. Others on the list had already been announced and dated back to former national front chief Frantisek Kriegel, ousted nearly a year ago.

★ ★ ★

The demotions of Dubcek and Smrkovksy were coupled with renewed public denunciation of the leading reformers of the 1968 "Prague spring"—the Dubcek liberal movement crushed by the Soviet-led invasion of Czechoslovakia in August that year.

The developments suggested that Dubcek's successor as party leader, Gustav Husak, could be losing his grip on the extremists and revenge-seekers who favor casting the popular leaders of 1968 into total disgrace and perhaps into prison.

Dubcek

Cold-Weather Coats Made Him Bulletproof

DALLAS, Tex. (AP)—A man owes his life to chilly weather.

Lester Heiney, 38, was wearing two heavy coats when robbers shot at him through a window after stealing $100 from a service station where he works.

The window and two coats absorbed most of the pellets from the .410-gauge shotgun.

Twenty pellets struck Heiney's outer coat, but only half a dozen barely penetrated the skin above his heart.

U.S. Aerial Missions Back Laos Struggle

VIENTAINE, Laos (UPI) — American pilots were reported flying scores of missions today against North Vietnamese troops who have pushed to within two miles of Long Cheng, headquarters base of the U.S.-supported tribal army trying to stop Hanoi's Laos offensive.

Allied sources who have visited Long Cheng also said that some Thai troops have been flown into the base as reinforcements, including an artillery battery and some men of the "Black Panther" division based in South Vietnam.

★ ★ ★

As the North Vietnamese pressures built on Long Cheng, a government spokesman announced that an emissary of the communist Pathet Lao would meet with Premier Souvanna Phouma at 11 a.m. today presumably to discuss communist terms for peace.

Family Held Hostage In Armed Holdup

VANCOUVER (CP) — Two armed men used supermarket manager Bob Smith's wife and two small children as hostages Saturday night to escape with about $8,000 from the store in Vancouver.

The well-executed plan was an hour-long nightmare for Mrs. Sandra Smith and her two children, aged three and six.

The bandits first went to the Smiths' home in suburban Coquitlam. One stayed with the children and the other forced Mrs. Smith to accompany him to the east-end Vancouver supermarket.

At the store, the bandit used the threat of harm to the children to obtain money.

The cash was handed over and the bandit fled alone in a late model station wagon stolen from the Coquitlam home of Smith's father-in-law.

Alerted by Vancouver police, Coquitlam RCMP raced to the Smith home and found the two children locked in a closet. They were unharmed. The children told the RCMP the other man had locked them in the closet and fled about 10 minutes after the first bandit had left with Mrs. Smith.

Police later recovered the station wagon.

Soviet Visit By Trudeau?

ABBOTSFORD (CP) — Walter Paetkau, one of a delegation of Mennonites who met with Prime Minister Trudeau Friday in Winnipeg, said Saturday Trudeau plans to visit Russia next year and may inquire about Russian immigration to Canada.

DON'T MISS

Claremont Girls Win B.C. Title
—Page 12

★ ★ ★

Assassination Baffling
—Page 3

★ ★ ★

Germans Revise Passion Play
—Page 17

★ ★ ★

Bounty Hunters Closing In
—Page 29

★ ★ ★

TV Changes Seen Most Fascinating
—Page 22

	Page
Bridge	32
Checkmate	26
Comics	45
Crossword	33
Entertainment	18, 19
Financial News	8, 9
Outdoors	21
Week on the Prairies	10
Sport	11-15
Teenager	44
Television	31
Travel	16, 17
Women	24, 25

★ ★ ★

In The Islander

Margaret S. Belford tells the story of Beacon Hill, from its days as a burial ground, through the Fairfield Farm era, the high-betting horse-races, the gun batteries, to the later days of outdoor concerts and cliffside strolling.

ANDY CAPP

GORDE HUNTER

Quebec: So What?

QUEBEC separatism is no longer the evil bogey that actually had many Canadians quaking in their boots. The separatist movement may or may not be as strong as, say, two years ago and there is always the chance that Rene Levesque or some other anti-federalist, will come to power in La Belle Province, but the feeling of fear has turned to one of, so what?

If you want to mistakenly construe this as a sign of anti-French on the part of this obedient servant, construe away. The fact remains there is now a growing number of Canadians who quite matter-of-factly couldn't care less. Indeed, some openly wish Quebec would pull up stakes and leave the rest of us to the business of being Canadians.

★ ★ ★

OUR honorable prime minister has done an amazing succession of cartwheels in order to curry favor in Quebec. Concessions have been made in many fields, whereas the rest of Canada has been held at arm's length. This should not cause any great degree of surprise inasmuch as Quebec is the Liberal party power base. Without it, Liberal power is drastically reduced and quite possibly defeated. So we will continue to see Pierre court the mamselle with all the ardor of a bedroom bandit.

The federal government, for instance, paid out $960,201,000 to Quebec in the 1968-69 fiscal year. Ontario, with a greater population, received almost $200,000,000 less.

It is no longer a case of Quebec separating from Canada, but of increasingly militant groups wanting to separate Canada from Quebec.

□

THE New West Task Force is a growing organization set up to study the economic and political aspects of an independent Western Canada. British Columbia is often charged with being in the forefront of separatism, but this is not a British Columbia organization. It is, as near as can be established, an Alberta body.

The leader of this movement is a flamboyant Calgary lawyer name of Milt Harradence. This legal eagle, who bought and converted a wartime Spitfire in order to pilot himself to his far-flung law duties, is no wet-behind-the-ears newcomer to the political scene. He once topped the Calgary aldermanic poll and went on to become the leader of the Alberta Progressive Conservative Party.

★ ★ ★

I KNOW HARRADENCE. I know he is not a fluff-brained dreamer, but rather a pragmatic, forward-thinking planner and it's this knowledge that leads me to believe he isn't really serious about an independent West.

However, being a pragmatist, he knows that a separate Western Canada would be a giant economic mistake that would merely magnify the problems that now exist. It has been argued that Quebec would sign it's own financial death warrant by seceding from confederation. The same argument would obviously hold true for a separate West.

So, taking a leaf from Quebec's book of arm-twisting tricks, Harradence is probably reasoning that an open discussion, backed by many followers, might be the wedge needed to make Ottawa take greater notice of the western stubble-jumpers.

★ ★ ★

MAKE no mistake, the ploy has worked for Quebec. It has gained them concessions, will gain them more. Call it a form of public relations, or, call it blackmail.

Western Canadians have as much reason to complain about the short end of the stick as their counterparts in Quebec. Separate from Canada? Not likely, but the hint of a threat might be the club needed to bring western problems into their proper perspective.

□

ONE of the grand old institutions of Victoria sporting life has evidently fallen on hard times. The Empress golf tournament, long one of the enjoyable parts of the sport calendar, especially with those from Alberta and Saskatchewan, went to the tee here this week with an entry of only 53 players that's 53 total, men and women. In years past it was not unheard of for 50 or 60 Albertans alone to make the junket. This year the event was moved from the Victoria club to Royal Colwood and Uplands. Maybe this had something to do with the decline in popularity, but whatever, a tournament of only 53 players hasn't got much going for it.

Your Good Health

Flu Masks Do Job But Not Necessary

By G. C. THOSTESON, MD

Dear Dr. THOSTESON: Is there any type of face mask that can be worn to protect against contracting flu from another member of the family? Would a mask with a washable sponge rubber filter which supposedly filters out dust and pollen be as effective as others? — **H.R.K.**

Face masks are available in most drug stores — but folding a large handkerchief and tying it over nose and mouth may do just as well.

This degree of protection, though, is hardly necessary, in my opinion, except in such cases as caring for infant children — in which case you would wear the mask to protect the baby — or in cases of tending a patient with active tuberculosis.

Keep in mind the way flu, cold, and TB germs are transmitted: the viruses (or the tubercle bacillus in the case of TB) are contained in the tiny droplets of water which are carried by the breath or by a cough or sneeze.

The germs, especially the viruses, do not survive long. They need moisture, as well as warmth. As the droplets of moisture dry up, the viruses soon perish.

The way — to such extent as is possible — to prevent spreading flu is to prevent these germ-bearing droplets of moisture from arriving, before they have dried out, in the warm, moist noses and throats of other people.

The most effective way is to prevent the droplets from being scattered through the air. In a well-run TB hospital, about the first thing a new patient learns is to keep a box of tissues handy so he can cover his own cough or sneeze and dispose of the tissue.

Well, the same thing applies to flu, or to colds, and a thoughtful patient learns to use tissues to protect those around him.

Filters for dust and pollen would be just as effective as other types of masks, but by and large I think the habit of covering coughs and sneezes is more important.

The Weather

MARCH 22, 1970

Mostly cloudy with a few showers in the morning, sunny periods in the afternoon. Winds light, occasionally west 20 near the Juan de Fuca Strait; Saturday's precipitation nil; sunshine 4 hours, 18 minutes; recorded high and low at Victoria 52 and 37. Today's forecast high and low 53 and 37. Today's sunrise 6:13 a.m., sunset 6:29 p.m.; moonrise 6:31 p.m., moonset 5:59 a.m. Monday outlook — mostly cloudy. Showers in the afternoon.

East Coast of Vancouver Island — Cloudy with scattered showers. A few sunny periods in the afternoon; winds light, at times west 15; Saturday's precipitation nil; recorded high and low at Nanaimo 57 and 34. Monday outlook — cloudy with showers in the afternoon.

West Coast of Vancouver Island — Cloudy with showers in the morning, sunny periods in the afternoon. Winds westerly 15. Forecast high and low at Tofino 50 and 37. Monday outlook — cloudy with occasional rain.

North Coast —Showers, evening rain in Queen Charlottes. Winds westerly 20, shifting to southerly 25. Monday outlook — cloudy, showers.

Extended weather outlook — Fair to partly cloudy, then increasing cloud and chance of showers Thursday. Highs in upper 50s, low 60s, lows in upper 30s and 40s.

READINGS

	Max	Min	Precip
St. John's	32	23	--
Halifax	34	27	--
Fredricton	34	30	--
Charlottetown	38	20	--
Thunder Bay	41	25	--
Kenora	42	18	--
Winnipeg	36	13	--
Brandon	33	24	tr
Regina	34	12	.02
Saskatoon	19	8	.24
Prince Albert	26	10	.15
North Battleford	18	12	.32
Swift Current	30	16	.04
Medicine Hat	23	18	tr
Calgary	32	21	.06
Edmonton	27	8	.02
Cranbrook	47	26	--
Castlegar	50	32	--
Penticton	58	34	--
Revelstoke	42	32	tr
Princeton	47	26	tr
Vancouver	50	39	--
Prince Rupert	45	36	.35
Comox	53	40	--
Prince George	40	24	.06
Kamloops	32	35	--
Whitehorse	38	27	--
Fort St. John	39	10	tr
Seattle	51	43	--
Spokane	51	28	--
Portland	57	42	tr
San Francisco	63	50	--
Los Angeles	70	50	--
Phoenix	73	38	--
Las Vegas	73	37	--
Chicago	46	35	--
Miami	78	71	--

TIDES AT VICTORIA HARBOUR

	Time H.M.	Ht. Ft.	Time H.M.	Ht. Ft.	Time H.M.	Ht. Ft.	Time H.M.	Ht. Ft.
22	03.05	7.5	08.55	4.0	14.25	7.0	20.45	4.2
23	03.10	7.6	09.20	4.2	15.25	6.8	21.15	4.8
24	03.20	7.8	10.00	3.4	16.20	6.7	21.45	5.5
25	03.45	8.0	10.40	2.7	17.25	6.5	22.05	6.2
26	04.00	8.1	11.25	2.3	21.25	6.8	23.10	6.8
27	03.55	8.3	12.10	1.8	----	----	----	----

TIDES AT FULFORD HARBOUR

	Time H.M.	Ht. Ft.	Time H.M.	Ht. Ft.	Time H.M.	Ht. Ft.	Time H.M.	Ht. Ft.
22	04.55	10.0	11.00	5.7	16.50	9.0	22.35	5.0
23	05.00	10.0	11.20	4.8	17.45	9.1	23.10	5.8
24	05.20	10.0	11.40	3.9	18.45	9.2	23.45	6.6
25	05.30	10.1	12.25	3.1	19.35	9.3	----	----
26	00.25	7.4	06.50	10.1	13.00	2.5	20.00	9.5
27	01.05	8.2	08.05	10.1	13.40	2.1	22.10	9.6

Postal Strike

Violence Possible

From Page 1

of attacks by militant union members.

At an afternoon news conference in Washington, Rademacher said he was sending telegrams to 6,500 locals urging all members to go back to work and warning that the administration would not negotiate "during a climate of intimidation."

The union leader said postal workers had gained the support of the public but "that support can very swiftly turn to wrath" if postal service is disrupted in the nation.

★ ★ ★

"We cannot possibly receive consideration of our demands for leniency and compassion if the stoppage continues beyond Monday morning," Rademacher said. "If there is open defiance after we have reached agreement with the highest office in the land, then our members will suffer."

He said he feared the strike might lead to "violence and bloodshed" and added that "once there are replacements for people off their jobs, you can anticipate some kind of violence."

Declaring, "We would never sit by and let private delivery services take over our jobs," Rademacher said union members nevertheless "do not want to get entangled with troops.

★ ★ ★

"It would be easier to get into fisticuffs with private agencies than to battle soldiers in tanks," the union chief said.

Postmaster General Winton Blount had issued orders earlier in the day that legalized the use of private carriers by business firms and individuals in affected areas.

Rademacher said his life had been threatened by an anonymous telephone caller who, the union leader said, declared he would find where Rademacher lives and "take appropriate action."

The union president acknowledged criticism of his administration and said he would resign after the current crisis is over if enough members demand it.

At a meeting of the New York City local Saturday morning, members carried signs reading "Dump Rat'emacher" and "Hang Rat'emacher."

The 6,000-man local voted almost unanimously to stay on strike, thus defying the back-to-work agreement reached Friday in Washington with union leaders and Labor Secretary George Shultz.

★ ★ ★

New York local president Gus Johnson said after the meeting that only President Nixon can bring about a settlement. "We have gone along a street of broken dreams for 19 months with nothing concrete in the proposals," he said.

Assistant U.S. Attorney Michael Hess and six marshals served papers on Johnson and six other New York local officials. Hess said he would ask fines of $1,000 for the first day and a doubled fine each succeeding day that the antistrike injunction is violated.

The federal attorney said the government also would ask that the union be fined $10,000 for the first day and $20,000 for the second and all succeeding days that the strike continues.

★ ★ ★

The wildcat strike affected major cities in 13 states, including Philadelphia, Cleveland, most of Detroit, Boston, Cincinnati, Chicago, Milwaukee, San Francisco Minneapolis, Denver and Las Vegas. The strike covered the entire state of New Jersey.

There was reaction in Congress, which must ultimately approve any agreement reached during next week's negotiations. Senate majority leader Mike Mansfield (D-Mont.) said Congress should forego its scheduled Easter recess if necessary. "We can't allow this to go on," Mansfield said, and urged that President Nixon intervene personally to help reach a settlement.

Sen. Paul Fannin (R-Ariz.) a member of the post office committee, urged that postal workers failing to show up for work Monday be fired. He urged the national guard be pressed into service if the strike continues.

★ ★ ★

While guardsmen have helped in handling Christmas rush mail in previous years, there was some doubt in Washington just how effective the military might be in filling in for the striking workers.

Pentagon spokesmen declined comment except to say that no troops had been alerted.

A nationwide strike, which union leaders have said they would call if an agreement is not negotiated within five days, could put 750,000 post office department employees out of work.

The unions want the current starting annual wage of $6,176 raised to $8,500. The top limit for 21 or more years' service would be boosted from $8,442 to $11,700.

From Page 1

Sihanouk Given Warning

Cambodian demands for immediate withdrawal of all North Vietnamese and Viet Cong troops were a major factor in the political crisis, and Nol made it clear Saturday the new government would press ahead in this area.

Nol said the government would use every avenue, "including political, diplomatic and international means," to deal with the tense situation created by the presence of the communist troops.

Nol made no mention of military force, but Saigon dispatches Saturday said allied artillery batteries have been firing across the South Vietnamese border into Cambodia in support of Cambodian troops fighting North Vietnamese and Viet Cong forces in this country.

Nol's statement was issued a few hours before Cheng Heng, a wealthy plantation owner, was sworn in as temporary chief of state. He is an opponent of Communist troops on Cambodian soil and considered a moderate between the right and left wings of the governing Sangkum political party.

Players Sign

WINNIPEG (CP) — Winnipeg Blue Bombers of the Western Football conference have announced the signing of two players. Signed were veteran linebacker Phil Minnick and newcomer Doug Walker of Montreal, a six-foot-eight defensive end and tackle.

Advertisement

Hearing Aids On Trial

VICTORIA: In the past a great deal of criticism has been leveled against the hearing aid industry. This has been due primarily to high prices and poor service. In some cases a person dissatisfied with the hearing aid was unable to obtain either satisfaction or refund.

This situation has now been corrected by a company manufacturing hearing aids in Victoria.

By dealing directly with the manufacturer a saving of fifty per cent is realized on a high quality hearing aid with two weeks free trial, thus eliminating cause for dissatisfaction.

Also available is after sales service by government certified technicians at Audiotronics Enterprises Ltd., 1328 Government St., 385-0911.

How would You Like a Larger Diamond?

We have a record of the size, quality and price of every diamond ever sold by us. We can, therefore, tell you in a moment what the trade-in allowance will be toward a *larger* diamond. Or, if your ring was purchased elsewhere, our *Diamond Experts* will be glad to examine it and tell you its worth.

As diamonds do not wear out, you may be pleasantly surprised at the amount we will allow you towards the purchase of a larger, more impressive diamond.

Convenient Budget Terms

W.H. Grassie LTD.

1209 Douglas Street 385-4431

Vancouver Store, 566 Seymour, Tel. 685-2271

University of Waterloo

Waterloo, Ontario, Canada

Faculty of Science
School of Optometry

A Career in the Profession of Optometry

Is now offered at The University of Waterloo Waterloo, Ontario

A six-year programme, leading to the degree of Doctor of Optometry, prepares the Optometrist for Private Practice, or to undertake post-graduate studies leading to the degree of Master of Science and Doctor of Philosophy.

COURSES INCLUDE: Anatomy, Histology, Zoology, Organic and Biochemistry, Psychology, Physiology, Ocular Anatomy, General Pathology, Ocular Pathology, Pharmacology, Physiological Optics, Advanced Geometrical Optics and others.

THE PRACTICE OF OPTOMETRY involves the analysis and treatment of vision problems as they relate to visual acuity, comfort and performance.

SPECIFIC AREAS OF PRACTICE AND RESEARCH include:

—Spectacle lens application for visual acuity
—Contact lens fitting
—Orthoptic treatment for ocular muscle imbalance
—Spectacle lens application for ocular muscle imbalance
—Assistance in reading problems
—Analysis of industrial vision problems
—Subnormal visual problems

For further information, contact any member of the Victoria Optometric Association, or Telephone 383-3712

MONDAY - TUESDAY
BUDGET-SAVER SPECIALS
— at —
SAFEWAY

Canada Safeway Limited

New Zealand
LAMB
Frozen Spring
Shoulder Chops 69c
All Cuts ..... lb.
Loin Chops 99c
Small ..... lb.

Town House
Apple Juice
Choice Quality
Nourishing and Refreshing
48 fl. oz. tin 3 for $1.00

Heinz
Baby Food
Strained
Assorted Varieties
4¾-oz. tin 10c

Taste Tells
Pineapple
Crushed, Sliced and Tid Bits
14 fl. oz. tin 19c

Tulip
Luncheon Meat
For Sandwiches
Cold Plates
or Heat and Serve
12-oz. tin 35c

Franco American
Spaghetti
Make a quick Meal
14-oz. tin 19c

Heinz
Tomato Juice
Serve a Tomato Juice Cocktail or use in a Meat Loaf —
19 fl. oz. tin ..... 2 for 29c

Spring Gardening Time is Here!!
Peat Moss
5.6 Cu. Ft. Bale $2.99
Rose Bushes Assorted No. 1 Grade ea. 99c
Holland Bulbs Assorted Box 89c

Prices Effective March 23rd and 24th
In Victoria and Sidney
WE RESERVE THE RIGHT TO LIMIT QUANTITIES

SAFEWAY
CANADA SAFEWAY LIMITED

Rare White Tiger Relaxes

Moni, white tiger cub born in Washington, D.C., zoo two weeks ago, relaxes in home of zoo director Dr. Theodore Reed, where youngster is being reared. Moni weighed in at eight pounds during Saturday's picture-taking sessions.—(AP)

Civil Rights Officer Slain

Mystery Killing Stymies Police

DETROIT (AP) — Associates of Burton Gordin, executive director of Michigan's Civil Rights Commission who was slain just two blocks from the Detroit police headquarters, said Saturday they knew of nothing that would connect the killing with his civil rights work.

Julian Cook Jr., commission chairman, said: "No one had anything to gain by killing him, and he would have told me if he had been threatened."

Homicide detectives declined to speculate whether Gordin, 51, was an assassination target. They said they were without a suspect or a motive. There was some speculation that the killer might have been attempting a robbery but was frightened away before taking anything.

★ ★ ★

Gordin was shot three times in the chest Friday shortly after leaving his downtown office. His body was found face up in a garage where he parked his car daily about two blocks from the station. The side door of his car was open, the motor running. His wallet had not been touched and his belongings apparently were not disturbed, police said.

★ ★ ★

Cook said Gordin, who had served as the commission's director since 1964, was dedicated to the task of providing minority group members "a way that would uplift their hopes and their faith in the American way of life." Gordin was white.

The shooting occurred just a few hours after Gordin issued a statement critical of Flint Police Chief James Rutherford, who earlier in the week said a commission investigator was involved with activities of the radical students for a Democratic Society (SDS).

★ ★ ★

Rutherford sent a telegram to the Justice Department Wednesday asking for assistance in investigating reports that the militant Weatherman faction of the SDS may have planned nationwide bombings at a so-called "War Council" in Flint last December.

Link to Royal Visit Probed in Blasts

AUCKLAND, New Zealand (UPI) — Explosions rocked the New Zealand Supreme Court building Saturday night, blasting a hole in the front door and heavily damaging the main entrance area.

Police investigated the possibility that the explosions where politically motivated and perhaps connected with Queen Elizabeth's visit to this country.

The Queen and Prince Philip were visiting another part of New Zealand.

Recognition Still Crux

Talks Change Nothing Says East German

BERLIN (AP)—Premier Willi Stoph reported to the East German parliament Saturday that his talks with Chancellor Willy Brandt were to the point but had changed nothing between the two Germanies.

Addressing the People's Chamber, the Communist party - controlled national parliament, Stoph said that in taking stock of Thursday's summit meeting in Erfurt, he had come to a "sober" conclusion.

"Now, as before, adverse interpretations persist in the basic questions of the security of peaceful co - existence between the GDR (East Germany) and the FRG (West Germany).

"Now, as before, there exists in the federal republic a revengeful policy . . . regardless of what sort of nationalistic packaging in which it is wrapped."

Stoph said he regretted that Brandt did not immediately grant diplomatic recognition to East Germany in Erfurt and said that is conditional to any improvement of relations between the two Germanies.

He said that at his next meeting with Brandt, on May 21 in the West German city of Kassel, it will be "high time" for Bonn to state whether it intends to recognize East Germany.

Two Babies Die in Fire

HAZELTON (CP) — Two small children died in a house fire at this north-central British Columbia community.

Police identified the victims as Joseph John Wilson and Simon Peter Gunanoot, both two years of age. Two other children were rescued by a babysitter.

Technicians Move In

Soviets Strengthen Presence in Nigeria

LAGOS, Nigeria (AP) — The Soviet Union, having helped federal Nigeria win its war against secessionist Biafra, is quietly increasing its influence.

Each week the Aeroflot Ilyushin from Moscow brings more Russians to the steaming Lagos airport, and Nigeria Airways is working on its own weekly Moscow flight.

Official Soviet sources admit to "maybe 200" Russians in Nigeria.

A large Soviet cultural centre is planned, and reliable sources say the Soviet government is considering buying into an independent daily newspaper. Less formal "investments" in local journalism already have been made, the sources say.

Political analysts see little chance that Nigeria will adopt a socialist government, but they add it is obviously to Russia's advantage to maintain strong relations with Africa's most populous and richest nation.

Before the war, Russian presence was negligible. Then Britain, the former colonizer, refused to sell aircraft and heavy arms, and Nigeria turned to the Soviet Union.

Soviet technicians by the score came along with arms shipments, and the Russians now are teaching Nigerians to fly and to man radar.

But the war's end, the Russians have slipped into the background. Russian-drafted plans for a steel plant, one of the largest proposals for Nigerian development, are being considered, but no one from the Soviet side is talking about them.

Soviet investment is being channelled through a concern called the West Africa Automotive Engineering Corp.—WAATECO—which somehow sold passenger cars during the war despite import bans.

U.S. Icebreaker Stuck At Least Four Weeks

SEATTLE (UPI) — The U.S. Coast Guard icebreaker Northwind and its 200-man crew are locked in ice in the Bering Straits 26 miles south of the Arctic Circle, the coast guard said Saturday.

Barring a dramatic weather change, a spokesman said the ship will be immobilized at least four weeks.

Sonar has shown that the Northwind is surrounded by ice 40 feet thick. The spokesman in Seattle said the Northwind's crew has enough supplies for their four weeks of waiting for the ice to break up.

For EASTER Beauty please

See Eddy's Spring SPECIALS

Time to add new colour and beauty to your wardrobe. Please do yourself a favour . . . see the selections . . . enjoy the outstanding values at EDDY'S this week.

REMEMBER! OPEN 'TIL 9 P.M. WED. AND THURS. Closed Fri. This Week!

Spring COATS

In camel and wool. Fitted, casual and belted styles. In Regulars and Talls. Regular sizes 10 to 20; Tall sizes 12 to 18. Reg. 49.95. SPECIAL .. 38.00

All-Weather Coats

Plains and checks, Canadian Mist, Showerproof tweed, sizes 5 to 24½, Reg. 29.95 and 39.95, SPECIAL 19.99

2-Pce. Ensembles

In wools, tweeds, orlon, fortrel. Plains, checks, jacquard knits, sizes 7 to 22½.

32.95 to 65.00

Pant Suits

2 and 3 piece, in wools, fortrel, stripes, plains and checks. Sizes from 5 to 18.

35.00 to 75.00

Bulky Knit and Fine Knit CARDIGANS

Fisherman Knits, acrylic, orlons, fancy and plain knits, too. Small, medium and large.

Reg. to 18.00, SPECIAL 9.99

Reg. to 9.95 ..... 5.88

please Shop Downstairs for THE MEN

Sport Coats—Blazers

In corduroy, wool, tweeds . . . sizes 36 to 46 in short, regular and talls. Outstanding selection of smart styles and colours.

24.95 to 59.50

Men's Dress Pants

Wool or Perma-Press. Slims or full cut stylings. Waist sizes 28 to 44. Look smart, feel fine in a good fit.

11.95 to 19.95

please Upstairs for CHILDREN'S

Smart Clothes for Spring

Busy mothers will find the shopping easy upstairs at Eddy's . . . huge new selections and wonderful savings, too.

Girls' Spring Coats

Wool and camel hair, Canadian Mist, linens wools, tweeds. Plain and belted styling, to fit sizes 2 to 14 and teens. Also toddlers' coat and hat sets, sizes 6 to 24 months. ALL CLEARING AT 1/3 OFF

Girls' Spring Suits

Bonded orlon, linen, fine wools and tweeds. Checks, prints, plain shades, in sizes 4 to 14, and teens. Reg. 6.98 to 19.98. CLEARING AT ..... 1/3 OFF

Girls' Dresses and Culottes

Spring and summer, in cotton, linen, dacron voile, bonded orlon. Attractive styling, including some pant dresses. Sizes 2 to 14 and teens. Reg. 3.98 to 19.98, SPECIAL 1/3 to 1/2 OFF!

OPEN WEDNESDAY and THURSDAY NIGHTS 'TIL 9 P.M. Closed FRIDAY This Week

PLAN-A-COUNT Helps Your Budget

Girls' Flares

Spring shades in bonded orlon. Fully washable. Sizes 4 to 6X, SPECIAL 2.88 Sizes 7 to 14 SPECIAL 4.88

Girls' Stretch Nylon Slims

With elastic waist. Pink, navy, green, gold. Sizes range from 7 to 14. SPECIAL 3.88

Boys' Sport Jackets

3 button styles in smart checks. Shades of blue or gold, in sizes 8 to 14. EASTER SPECIAL 9.88

Boys' Casual Pants

Flares and regular styling, in denim and fortrel/cotton blends. In "Forever - Prest" and "Koratron" sizes 4 to 6X and 8 to 18. Reg. 2.98 to 7.98, SPECIAL 1/3 OFF

Infant Boys' Coat and Hat Sets

2 and 2 piece, bonded orlon, vinyl, linen or corduroy. Sizes 6 to 24 months, reg. 10.98 to 16.98. SPECIAL 1/3 OFF

Eddy's FOR MEN WOMEN AND CHILDREN

FREE NO Interest NO Carrying Charges ★

ON OVER AND UNDER 1661 DOUGLAS STREET

The Daily Colonist.

"An Independent Newspaper . . . The Organ of No Clique or Party"

1858 — Published every morning except Monday by The Colonist Publishers Limited at 2631 Douglas Street, Victoria, B.C. Second class mail registration number 0516. All undelivered copies or any notices respecting changes of address are to be sent to the above address. Member Audit Bureau of Circulation. — 1970

RICHARD BOWER — Publisher and Editor-in-Chief

The Bible in Current Speech

THIS WEEK sees library shelves enhanced with the final volumes of the newest Biblical trilogy. The Old Testament and the Apocrypha, published separately a few days ago, have joined the earliest New Testament in the New English Translation. This latter volume, which appeared in 1961, was something of a best-seller, running into a fifth printing before March was out that year!

Generally speaking those acquainted with this New Testament text have grown most appreciative of the use of modern language in a book which was so familiar in the Tudor language of the King James version. Gratitude is indeed due to the biblical scholars who assumed so great a task which, according to the introduction, "was undertaken with the object of providing English readers, whether familiar with the Bible or not, with a faithful rendering of the best available Greek text into the current speech of our time, and a rendering which should harvest the gains of recent scholarship."

As is customary the churchmen, bibliophiles and critics — scholarly and not so scholarly — will pontificate on the absence or presence of some literary or moral obscurity in these volumes for a few days, maybe a few weeks, maybe a few months. Subsequently the merits of this or that edition of the Bible will provide a worthwhile topic of discussion wherever two or three of these worthies or their sycophants are gathered together.

Reflective people may contemplate this latest bibliographic feat with some measure of scepticism. And scepticism inevitably arises; for when all is said and done the Bible — this bedrock of the western world's religion — has been with us for almost two thousand years and has been available for over six hundred years to English reading people since that "morning star of the Reformation" John Wycliffe launched the first translation of the Bible into English. Yet the Bible's major explication, concerning the fatherhood of God and the brotherhood of man, seems to have eluded the conscience of generation after generation. Perhaps this vernacular Bible will resensitize our thinking.

In Elegant Succession

NEARLY HALF A CENTURY ago trans-Pacific liners, most distinguished among them the great, white Empresses, were bringing to Victoria on their way to their homes, hundreds of survivors of the dreadful Kanto earthquate which took the lives of more than 100,000 people in Japan.

Among them were passengers who told of the sanctuary found in the "new" Imperial Hotel in Tokyo, built to resist earthquake shock, of flexible construction, literally "floating" on the soft mud of an ancient moat.

These people had survived a tragedy as terrifying as anything experienced by humanity up to that time. In the wake of the fearful shocks which rocked the densely-populated areas of Tokyo and Yokohama they had seen the fires leap from block to flimsy block of homes, and the crumbling of buildings. The noise of the earthquake and the crash of masonry could not drown the screams of the dying, the terror-ridden and the hundreds trapped among the burning debris. Water mains were fractured and firemen and police, helped by soldiers, were unable to check the flames. They could only try, with enormous courage, to organize rescue.

Some of these rescued, and some who found their own way, crowded into the Imperial Hotel. And had they known his name, they would have blessed the architect, Frank Floyd Wright, an imaginative American. For here they were safe—although the building swayed and trembled.

The other day, on the eve of the opening of Japan's Expo 70, the third Imperial Hotel of Tokyo opened its doors and its 900 rooms to 2,400 guests, served by 1,600 employees. Its predecessors—the first was destroyed by fire and the second, of earthquake fame, demolished to make room for this new $75 million monster — were small by comparison, and very much less expensive.

One could get a room for eight yen a day in the first Imperial and rates were not much higher — with the yen worth 25 cents or a shilling — at the second of the name. The Imperial's imperial suite costs more than $300 a day at current rates.

But it can be expected that the service in the modern hostelry will be as impeccably gratifying as it was in the earlier models, and that the meals in its ten restaurants — Japanese, Chinese and various western styles — will be magnificent as always.

And certainly the four bars will serve such well-remembered delights as the Fuji cocktail — although after three or four the customer might well have difficulty in recalling their delicate but decisive impact.

It is hard to believe, but the new Imperial no doubt will be a vast improvement on the old.

How Short?

HIGHWAYS MINISTER Wesley Black has told the legislature that the B.C. government is planning short-term improvement of the Island highway by making it three lanes all the way from Victoria to Nanaimo. This will be better than nothing, though the need is clear for four lanes.

But the expression "short-term" needs clarification. Is it short-term like a bond — say three years or so? Or like a "temporary" government building?

Six-week-old Orphans

Megan and Laurie Reed of Cobble Hill. — Photo by John McKay.

Washington Calling — **By MARQUIS CHILDS**

Strategic Arms Limitation Talks Menaced By United States New Weapons Decision

ANYONE looking for a classic case of how weapons technology becomes an irresistible force can stop right now. The announcement by the Pentagon that deployment of multiple independently targeted re-entry warheads on the Minuteman III missile is no more than confirmation of what has been the clear intention of the scientist weaponeers from the start.

For that matter, you could start with the announcement even as the brilliant researchers began to put together the incredibly complex formulae for this latest step-up in the kill ratio of the nuclear force. To suggest to these men that there might be a pause to take a reading on the possibility of a moratorium with the Soviet Union is, as this reporter discovered a year ago, to meet with blank incredulity. The galloping horses of technology are on course and there was no staying them.

★ ★ ★

Those in Congress seeking to put some restraint on the arms race are seen in this light to be impotent. Sen. Edward W. Brooke (R—Mass.) had 43 signers on his resolution calling for a moratorium on the testing of MIRV pending an attempt to reach agreement with the Soviet Union at the Strategic Arms Limitation Talks (SALT). The new SALT round is only a month away, opening in Vienna on April 16.

However well-intentioned they may be, members of Congress simply do not have the time, the expert knowledge or the concentrated power to resist the Pentagon with its annual budget of $70 billion to $80 billion. Of necessity they expend their energies in a hundred different ways. A resolution calling on the president to delay a few months before putting the many-warheaded missile in place is fine. But it is just that, a resolution that reads well in the Congressional Record.

On the eve of the resumed SALT talks not one but two critical decisions have been taken. The president announced at his January press conference a start with funds in the 1971 budget on Phase II of the Safeguard anti-ballistic missile. This, he said, was to protect additional Minuteman missiles in their bases and to begin thin continental protection against Chinese missiles in the late '70s.

Since then there has been some waffling on motivation. Yet the intention is to go forward on a project eventually costing $12 billion and probably a great deal more. Opponents in the Senate who came within one vote a year ago of knocking out the appropriation for ABM will try again. In the view of this observer, their chances are somewhat less now that the weaponeers have made a start on a defensive system that is nevertheless shadowed by serious doubts on capability and performance.

★ ★ ★

One line of reasoning behind the ABM decision—and MIRV, too—is that the United States at Vienna will be "negotiating from strength." In the light of the huge ratio of overkill on both sides of the nuclear divide this hardly holds water. The Poseidon-Polaris submarines are an indisputable force capable of destroying a half to one-third of the Soviet Union's industrial capacity and at least a third of the population if every U.S. land-based missile were knocked out.

Something must be said about the politics of the arms race and the effort to achieve a pause. Senators such as Brooke and many like him resisting new advanced weaponry take a risk in a time of tension and growing polarization between extremes of left and right. Don't you want to defend America? Aren't you a patriot? Do you want the Soviet Union to get ahead of us?

This is an emotional carry-over from the cold war era. The old familiar rhetoric of the cold war is in the deep freeze and it can be rolled out now and then as Secretary of Defence Melvin R. Laird does. The Soviet Union is overtaking us. We will be left defenceless before a Soviet first-strike capability.

Sufficiently thawed out, with tensions increasing at home and abroad, the crippling smog of the cold war could again dominate the scene. A bitter controversy over ABM Phase II with senators and scientists on opposing sides might do it. This is a hazard that the advocates of a pause in the race are taking.

Senator Brooke has written an urgent personal letter to President Nixon asking him to hold up deployment of MIRV until there can be at least an exploratory beginning at the Vienna talks. He also is urging that his resolution on testing be approved by the Senate foreign relations committee, which has shown a curious reluctance to consider it. Brooke argues that while MIRV may be established as a city-destroying weapon, extended testing is essential to prove it out as a missile destroyer. He clings earnestly to this last hope—slim as he knows it to be—to keep the genie from escaping the bottle once and for all.

(Copyright, 1970, by United Feature Syndicate, Inc.)

FROM ISLAND PAPERS

Cougars Are Gone, Dogs Are Danger

North Island Gazette

LONG AGO, but still within the memory of many now living, there used to be animals called cougars. There are one or two recorded instances of cougars harming humans, but they are very rare. There are other cases where they have been known to make meals of sheep or calves, but their main fault was in killing deer before men got around to killing them.

In the wintertime, the snow would pile deep, high up in the hills, and the cougar, especially the older ones, would find hunting harder, in extreme cases even impossible, and they would come out of the hills. They would creep up to the edges of the coastal villages and, in the deep of night would begin to hunt down the packs of dogs that infested the communities.

In a few days, their cleanup work done, they would move on and would not be seen again.

To save the little deer long enough that they might grow up to a size where it would be sporting to track them down and shoot them, men set out to eliminate the cougar, and have almost succeeded. Close enough that it is rarely one hears of what used to be their annual good deed.

All the north Island communities now suffer from packs of half-wild dogs roaming the streets at will. Each of the municipal councils has passed a bylaw aimed at their control, but none of them is, at the moment, actually doing anything about it. Those which have tried to obtain the services of someone to enforce the bylaw have failed miserably. None has been able to find a man with the strength to stand up before the snivelling tears of the little old women of both sexes who demand the right to own the useless beasts yet refuse to maintain them in such a way they will not be a danger and a nuisance to others.

Only one council did the right thing. Acting quietly, it engaged a man to exterminate as many of the pests as he could. Moving in secrecy so as not to draw attention to his work, he undertook a systematic series of executions. The effect was amazing. The streets immediately became more pleasant, and it was once again possible to walk along them without looking over one's shoulder to see where a menacing snarl came from or crossing the road to avoid contact with a pack of the animals.

While of doubtful legality, the method employed to overcome the menace was eminently effective, and because it seems to be the only way in which the problem can be solved in this area, we commend it to all the councils. And, while we are always in the forefront of deploring secrecy in public affairs, we believe this to be a situation serious enough that secrecy will not only be accepted but condoned.

★ ★ ★

Snags in the Way

Nanaimo Daily Free Press

NANAIMO residents share the pride of other Vancouver Islanders in the great and spectacular bounty of nature which we know as Long Beach. It's now just a 2½-hour drive from our city and when highway improvements now underway are complete, we'll be able to visit there in two hours — which will make it a fine summer outing.

Because of its proximity we should be grateful that the federal and provincial governments are working toward creation of a national park in Long Beach area. One day it will be as well-known and as popular as Niagara Falls and Nanaimo can only benefit as the flood of tourists passes our door.

That's why it's so important that all Islanders be made aware of various snags in the path of the park development.

The Federation of B.C. Naturalists explains in its newsletter that Ottawa has asked that the protective strip on the 35-mile West Coast Trail section be made a mile wide. B.C. has replied that it would be impossible to find timber enough to replace what would then be lost to tree farm licences in the area, operated by B.C. Forest Products and MacMillan Bloedel Ltd. B.C. proposes a narrower strip. The federation says B.C. also is holding back on Ottawa's request for a firm commitment on a three-stage establishment schedule, from north to south.

"Two other matters at issue are whether the only gravel source in the Ucluelet-Tofino region is to remain available for use and whether logging operations east of the park and north of Kennedy Lake are to be permitted access (through the park) to the present highway, so as to reach Ucluelet," says the federation.

The federation is fed up with delays. It is probably correct when it assumes that the public is solidly behind the project. It suggests that Northern Development Minister Chretien and Recreation Minister Kiernan should be meeting regularly to iron out these stumbling blocks.

All those people in Nanaimo and elsewhere on the Island who want to see this park established before anything goes wrong, and either the loggers move in, or the faction which would prefer private commercial development, makes gains, should say so now. Get a letter off to your MP and to your MLA.

The Cowichan Leader

No creature fouls its habitat more than man. The evidence is everywhere. It is not just the filth that hangs like a cloud in our polluted air. Nor the oozing waste that poisons waters.

It is also the litter the debris of our new, improved way of life, that most of us, at one time or another, have been guilty of spreading.

The Ontario Department of Highways, for example, estimates that it costs $55 a mile a year to remove broken glass, waste paper, cigarette packages and other junk from 12,000 miles of roadside. The total cost, $700,000 in 1969, will soon exceed $1-million annually.

Our lakes and streams, for example, the ones in which no chemicals or effluent are deposited, are littered with bottles, broken glass and other signs that say man has passed this way.

In one community, members of a sportsmen's club collected 20 hampers of man-made and man-distributed garbage along a quarter of a mile of stream. Multiply this by the thousands of miles of streams and lakesides in the more popular areas across Canada and you have one big mess.

Unfortunately, all levels of government have only lent an inattentive ear to the problem of litter. Although litterbugs may be fined, there are not enough policemen to enforce the law.

It seems that now, specially with the new throw-away bottles and cans and all the other disposable wonders of our technology, it is time to educate and to enforce against littering. For if we fail to do this, the outdoors and the city streets will become a pigsty.

I Beg to Differ . . . — **By FRANK LOWE**

Progressive Love Parties of Other Years Got Sensitive Coverage on Social Page

SOMETIMES it seems to me that today's so-called "new morality" is really nothing more than the product of some sensational reporting.

This isn't the sour grapes maundering of a fellow who feels he is a mite aged to take part in the new morality. This bit of thinking is based on some solid evidence.

Today, for instance, newspapers and magazines are full of big stories about groupies and wife-swapping parties. Well, would you believe that back around the turn of the century there was something known as a "progressive love party?"

And that this activity was discreetly and meticulously written up as it should be — in a single column on the society page?

★ ★ ★

This intriguing fact came to light when a friend of mine went browsing through a second-hand bookstore in Vermont recently. He bought a book and when he arrived home found in it a yellowed-clip from a turn-of-the-century newspaper.

The clip carried the heading, "A Novel Entertainment."

The story then went on to report:

"Mr. and Mrs. Charles W. Tandy opened their spacious home last Friday evening for the enjoyment of their son, Ed Coleman Tandy, and his friends, and a royal good time the young people had.

★ ★ ★

"The occasion was a progressive love party, each guest was furnished a dial program card, and after filling the twelve spaces of the dial with their favorites, they were allowed five minutes to make love to each other.

"At a given time the love making contest began, and the bell tapped every five minutes for a change of partners. At the last period the girls cast votes by ballot for the most successful love maker, which resulted in a tie between Messrs. Semp Russ and Jack Fraser, the latter drawing the prize.

"The boys balloted for the young lady who gave them the most encouragement to woo. Miss Lulu Shiner received the prize.

"Throughout the evening streams of sweet music enlivened the scene. By the soft glow of the moon and Chinese lanterns, dainty refreshments were served tete-a-tete style on the patio."

After this description, the society item properly listed the names of all the young men and women who had attended the "progressive love party."

But can't you just visualize how this kind of thing would be handled today?

There would be no slim, one-column notice on the society page. The front page would have the headline:

"PROGRESSIVE LOVE PARTY STAGED BY LOCAL MAN-ABOUT-TOWN."

Or it could read:

"LOVE ORGY AT TANDY MANSION."

★ ★ ★

Naturally, the style of reporting would be quite different too. There would be little mention of moonlight or sweet music.

Instead, the participants in the pary would be grilled for details. Why were Messrs. Semp Russ and Jack Fraser designated as better lovers than the other 18 young men at the party?

What were their techniques? And who was the lousiest lover? James Graves or Walter Sullivan or Ed Campbell?

Miss Lulu Shiner, the girl who won the award for giving the "most encouragement to woo," would be the centre of attention.

What were her techniques? Could she explain how she went about "encouraging" young men to woo?

★ ★ ★

In fact, today Miss Lulu Shiner might well be on her way to a well-paying career. Newspapers and magazines would carry her syndicated column.

Under headings such as "Miss Lulu Shiner, recent winner of Vermont's state championship progressive love party, tells you how to encourage young men to woo you," she could attract millions of readers.

That's how it would be today, and on the editorial pages there would be serious discussions about what was happening to modern youth.

But 60 or 70 years ago they handled things with a little more taste. The boys and girls took part in "A Novel Entertainment," and got their names listed chastely on the society page.

Data Processing Giant Stride Towards Hellish Brave New World

Technology Destroying Right of Privacy

By FRASER KELLY

The advances in technology which offer mankind enormous potential for social improvement are threatening one of our most fundamental libertarian values—the right of privacy. The guarantees which proved fairly effective in the days before instant communications, digital computers, memory banks, miniaturization, and powerful data processing, are no longer sufficient.

There is still time for the lawmakers to shore up the crumbing defences of your privacy. But that time is slipping away quickly and the hell of Huxley's Brave New World somehow no longer seems remote.

The assaults on privacy are new, multifold, and except for relatively few academics, legislators and industrial specialists, they are uncomprehended. They began to achieve fairly wide public scrutiny in the United States about four years ago when discussion crystalised around a proposal to establish a National Data Bank. That proposal is still in the discussion stage, thanks to the concern over its impact on privacy.

In the private sector, the trend towards computerization and centralization of credit bureaus has begun to attract attention in Canada as well as south of the border.

The whole issue of the technological assault on privacy will be spotlighted at a conference to be held at Queen's University (Kingston, Ont.) in May. That conference, which is receiving heavy support from the federal government, will catapult the issue into national attention.

It is natural for us all to seek periods of seclusion, or the privacy of intimate groups. In that respect we differ little from most other animals.

Curiosity

It is also natural for us to have a tendency to invade the privacy of others, if for no other reason than curiosity, and to permit surveillance by designated authorities.

Most non-totalitarian societies have tried to guarantee the liberty of their citizens by providing strict limits to the state's right of surveillance.

One man who does comprehend the dimensions of the new challenge is Prof. Alan F. Westin, of Columbia. His book Privacy and Freedom has become the bible of the privacy protectors.

He defined privacy as "the claim of individuals, groups or institutions to determine for themselves when and how and to what extent information about them is communicated to others."

He categorizes four states of privacy; solitude (when the only intruders are physical stimuli such as heat or noise, and the presence for some people of a superior being); intimacy (small units such as the family); anonymity (being alone in a crowd) and the psychological barriers to unwarranted intrusion (the sort of mental distance we all agree to permit one another.

•

Privacy is fundamental to our personal autonomy; we all wear a protective mask to shield our innermost thoughts and actions.

"If this mask is torn off and the individual's real self is bared to a world in which everyone else still wears his mask and believes in masked performances, the individual can be seared by the hot light of selective, forced exposure," Prof. Westin writes.

Only Types

"The autonomy that privacy protects is also vital to the development of individuality and the consciousness of individual choice in life . . ."

Prof. Westin gains support in this theory from Leontine Young who wrote in Life Among Giants: "Without privacy there is no individuality, there are only types. Who can know what he thinks and feels if he never has the opportunity to be alone with his thoughts and feelings?"

It is equally apparent that we all need our privacy for emotional release. We all go through life playing a host of social roles — in business, in churches, in service clubs, in sports — and there must be times when we can drop those roles.

This rule applies to everyone — from the lathe worker to the prime minister, both of whom need time to themselves. How else, for example, could a man like Trudeau engage in real self-evaluation?

Twin Needs

Organizational privacy is equally important to the smooth functioning of our society. Businesses, unions and governments, for example, must occasionally be able to meet in privacy so participants can shed their "masks."

Yet this desirability for personal and organizational privacy must be balanced with the need of society for increased surveillance.

In his classic, The Technological Society, French sociologist Jacques Ellul argues that modern society has virtually lost control of the forces of technological society, and consequently will move closer and closer to totalitarianism.

The crux of the concern is that stunning technological inventions have vastly improved the means to conduct surveillance and, seemingly, the urge to gather more and more information about all of us.

The ability to pry into privacy has increased far more rapidly than the safeguards; and there does not seem to be any body of law that defines the value of personal information.

Three Types

Prof. Westin maintains there are three basic types of surveillance; physical, psychological and data.

Physical surveillance has been fairly widely debated in reference to electronic eavesdropping, particularly as practised by police. But that debate was only the tip of the iceberg.

Little attention was given, for example, to the major new area of computer tapping, or new radios the size of pills which can be slipped into your food or battery operated television "eyes" the size of buttons.

We live in the age of the Superspy in which we are conditioned to accept spying devices as the norm, and in which our defences are weakened.

"The heart of the privacy issue in psychological surveillance at present lies in polygraph (lie detecting) and personality testing which has been present in American society since early in the 20th century, but which were swept into greatly increased use for corporation and government purposes since the Second World War," writes Prof. Westin.

Data Menace

There are surveys which indicate the use of personality-testing by government and industry has escalated sharply in the 60s.

Devices such as electronic chairs have enabled surveyors to administer tests without the individual knowing it. Now computers are being used to integrate the polygraph tests. Methods of measuring brain waves through computer analysis are just around the corner.

But it is in the area of data surveillance that the greatest — and perhaps most immediate — threats to our privacy exist.

Again Prof. Westin explains: "As our industrial system has grown complex, as government regulatory functions have increased, as large bureaucratic organizations have become the model in the private sector, and as social science has committed itself heavily to data collection and analysis, we have become the greatest data generating society in human history . . .

"The mobility of persons and the standardization of life in mass society have led to the development of large private and governmental investigative systems whose function is amassing personal dossiers on millions of Americans . . ."

Manipulation

At the same time, the computer has increased our capacity to store and manipulate data and share it among those who use the machines.

Early this year Paul Armer, director of the Computation Centre, Stanford University, spoke before the American House of Representatives Committee on Science and Astronautics.

"In the cashless, chequeless society, much information about our actions which goes unrecorded today will be captured by the system and available to the system. Orders of magnitude changes in the economics of recording, collecting and processing of information about individuals are taking place. Counterbalancing political and social pressures are not taking place." He contended that computers, communications and rapid technological changes are all striking serious blows at our individual psyches.

Paul Principle

Then he enunciated the Paul Principle. "Individuals become, over time, uneducated and therefore incompetent at a level at which they once performed quite adequately."

He and other observers have pointed out that the use of computers in data processing reduce the individual's opportunity to talk back to bureaucrats.

Because computer "memories" are so good, the machines do not forget, so perhaps they may not forgive. We could be moving toward a "one-chance" society.

In the private sector, one of the areas of greatest concerns is the data storing by the consumer credit companies.

The legal research institute of the University of Manitoba did a study of commercial reporting agencies in Canada in 1968.

It divided them into two categories: "file" agencies which basically act as information exchange houses for merchants, financial institutions and the like, and "investigating" agencies which actively search out information for their clients.

Forty Firms

The Toronto telephone book lists 40 investigation companies, nine of which advertise that they specialize in industrial surveillance. One claims to be in industrial and corporate espionage.

There is no doubt these types of companies can provide a valuable service. And the same certainly must be said for a great many of the consumer credit companies.

But the fact is that all sorts of data may be collected about all of us without our knowledge. It may or may not be accurate — we may never know.

The normal protection the courts offer against hearsay evidence does not apply in the business community. And there is certainly a danger of information — even if it's accurate — of being misused.

Meaningless

The institute wrote: "If a man does not know that erroneous information is being circulated about him, or does not know by whom it is being circulated, it is meaningless to say that he has an opportunity to correct the error or sue . . .

"In our opinion, the reporting profession should be subjected to the same type of public supervision that is imposed on other professions with great potentiality for harm."

The extent to which single companies are gaining power, through computers, to collect data can be seen in the R. L. Polk and Co. in the United States.

It has data on 100,000,000 cars now on the road in the United States. It has information on every person over 18 in every household in 1,400 cities by name, occupation, sex and ownership or rental of homes.

There are great pressures in both the public and private sectors to establish data centres. The essence of these centres is not simply the physical concentration of data, but the capacity to provide particular data or combinations of data upon request.

In its report tabled in Ottawa last week, the House of Commons committee on justice and legal affairs recommended that "unauthorized abstraction of information from a data bank computer or computer system should be prohibited by criminal law."

It said the present criminal code seems to be premised on the protection of the economic interests of telecommunications service.

YOU HAVE BORROWING POWER

BORROW $1500 - $3000 - $5000 OR MORE

If you are a homeowner

CASH TO CONSOLIDATE YOUR DEBTS OR ANY USEFUL PURPOSE

- Lower Payments to fit your needs
- Repay anytime
- Loans are made in strictest confidence

Interest and Discount Charges Clearly Stated
Our Advice Is Free—You Are Under No Obligation

CALL US NOW: 386-9715
1394 HILLSIDE
AVIS ACCEPTANCE CORP. LTD.

ATTENTION
MOBILE HOME OWNERS

At last you can have the convenience on the extra space that goes with any modern home. Such as . . .

- Family, Rumpus or Play Rooms
- Indoor-Outdoor Patio or Terrace—good for summer or winter.
- Carports
- Storage Space
- Or Free Standing Buildings

STRUCTO-CURVE presents ADD-A-ROOM custom-built portable additions. Triple-coated aluminum construction gives you an addition that compliments your mobile home, and is maintenance free.

THE ONLY ADD-A-ROOM ROOF APPROVED FOR ALASKAN WEATHER CONDITIONS.
MEETS THE NEW B.C. CONSTRUCTION REGULATIONS FOR MOBILE HOMES.

Can even be built onto existing sundecks or patios. Why be cramped for space? BANK APPROVED MOBILE HOME INTEREST LOANS BECAUSE YOU CAN TAKE IT WITH YOU . . . for free estimate, fill out coupon now and mail to:

ALLIED MARKETING SERVICES LTD.
3172 DOUGLAS STREET — VICTORIA, B.C.

I am interested in knowing more about Add-a-Room
Name .....
Address .....
Phone .....
Call: Morning ☐ Afternoon ☐ Evening ☐
Remarks .....

CALL:
386-2732 in Victoria
754-5535 in Nanaimo
723-8011 in Port Alberni

Ironic Twist to Leadership Battle

Unions Aid Lucky Barrett

IAN STREET

The legislature, more than ever this session, is a three-ring circus. In the centre and often watched with only idle curiosity is the government's legislative program. It's not that the legislation itself is uninteresting; far from it. But the compelling nature of events in the side rings has shifted the spotlight.

In one, the left naturally, the NDP leadership fight, less bloody than last year's behind the scenes contest but still a fight to the death, is going on.

Dave Barrett, leader of Her Majesty's Loyal Opposition and interim party leader, seems to have victory at the party's provincial convention scheduled for Chilliwack early in June all wrapped up. Tom Berger is gone, Bob Williams is going to Europe on vacation, Alex Macdonald says he isn't going to contest the leadership — so who's left.

★ ★ ★

Well, there's the trade union establishment, for one, and it's ironic that this group has handed Barrett the club he needs to put himself firmly in the driving seat.

But more of that later. First, in the other ring over on the right the Socreds have a kind of leadership race of their own in progress. It isn't really a race because Premier Bennett, hale and hearty except on rare occasions when long hours bring on fatigue, is still very much in charge.

★ ★ ★

Nevertheless, as the sports announcers say, there's some action in the bullpen. Attorney General Peterson, "Lovely Les" to his political opponents, has shown that time won't cure the pangs his party suffered with the departure of Robert Bonner.

Then there is Dan Campbell, who is playing it cool, Phil Gaglardi, who seems to have decided to make a career out of lost causes, and Herb Capozzi, the swinger.

•

With an NDP leadership convention scheduled for June 4, 5 and 6 the full glare of public scrutiny has been on Barrett in his first session as House leader. After a shaky start, he has settled down and now exhibits unmistakeable signs that he is in control of his caucus.

★ ★ ★

Better still from the NDP's viewpoint, Barrett is lucky. He has pretty well got through the session without being seriously hurt by that redoubtable political brawler, Premier Bennett. And now his chief opponents within the party, the labor establishment, have handed him the issue he needs to consolidate his control.

A draft constitution, produced by the party's constitutional review committee and circulated to NDP members for study prior to the convention, proposes a new method of selecting the provincial leader.

★ ★ ★

It boils down to electing a leader by a vote of the membership rather than by delegates at a convention. And it proposes affiliated organizations, which means trade unions, should have 25 votes for every delegate they are now entitled to.

This is the old block system of proxy voting that has caused many problems in the British Labor Party and has been studiously avoided by the NDP.

It would mean, for example, that a 35-member affiliated union which will have two delegates at the June convention would under the proposed new constitution get a block of 50 proxy votes.

And these proxy votes would be allocated by the union which means, in the eyes of Barrett forces, that they would be subject to influence if not direct control by the labor establishment.

★ ★ ★

Last April, Tom Berger with strong support from labor beat Barrett for the leadership by 36 votes. At that convention affiliated labor unions had 112 delegates out of a total of just over 800. In August, Berger lost his seat and the party was soundly beaten at the polls.

When Barrett became interim leader last fall he made it clear from the start that he was opposed to the labor establishment and in favor of individual trade unionists participating more fully in party affairs.

The proposed changes in the constitution, even if they came about, wouldn't affect Barrett's chances of being confirmed as leader by the next convention in Chilliwack.

And it seems inconceiveable that delegates, knowing Barrett's views on the labor establishment's role in party affairs to date, would elect him and then turn around and put more power into the hands of union affiliates at future conventions.

★ ★ ★

Make no mistake about the power shift that would result. Union affiliates, instead of having 122 delegates out of 800, would control 2,800 votes out of a total of approximately 14,000.

That works out to roughly 30 per cent more influence on the leadership question being all in the hands of a small group of union leaders. Barrett won't tolerate this and he'll undoubtedly use the issue to try and put the labor establishment in its place.

★ ★ ★

The NDP leader isn't the star of this legislative show — Bennett is too experienced a trouper to ever lose control of the limelight. But the lack of really big issues in the centre ring has focused a lot of attention on the sideshows.

Even the Liberals, who are pretending their own leadership troubles don't exist, are fascinated.

"I always thought a carat was some kind of vegetable.

Then we went to Birks for the ring. Now I know more. Lots more."

"Carats, points, cut, clarity. These aren't exactly words I use every day. So not being an expert I decided to go to the number one experts in the country. Birks.

I discovered that all diamonds have what they call a determinable value. And if a diamond has a certain quality, any jeweller worth his salt can get the regular price for it. If he sells it for less, he's either willing to lose money or something is funny.

Our Birks diamond isn't a very expensive one. In a couple of years we plan to trade it in for something better. But I paid exactly what it's worth. And the setting she chose is one of their new ones. Terrific."

The largest variety of diamonds and settings in Canada
Rings start at $100
Diamond guarantee with each purchase
Convenient terms easily arranged

Birks Diamonds
have the look of love.

'Victim' Found

Case of hiker lost in woods has happy ending as searchers find victim — in this case, dummy made up for civil defence course held at Victoria Civil Defence Training College last week. About 20 volunteers from various parts of B.C. took course, part of which consisted of training in techniques of bush rescue, resulting in this scene at Frances Park. Making "rescue" are Ray McMullan, Vernon and Ken McDonald, Mission City. —(Jim Ryan)

Hospital Legislation Attacked

'Dictatorial' Control Charged

The B.C. Hospitals' Association says Health Minister Loffmark would have "dictatorial control" of the publicly-owned institutions under new legislation proposed last week.

An amendment to the provincial Hospitals Act, introduced to the Legislature last week, would allow the minister to appoint an administrator for a hospital that is encountering administrative difficulties.

★ ★ ★

Another amendment would give the cabinet power to appoint a public administrator to run a hospital society, organizations which are the legal owners of most of B.C.'s hospitals.

T. C. Marshall, president of the BCHA, said in a telegram to Loffmark:

★ ★ ★

"Conferring additional dictatorial power on minister to suspend board where he disagrees with their policies is not, repeat not, the most satisfactory or democratic solution.

"Would appreciate being advised as soon as possible if bill intended as additional advance notice that henceforth all hospitals in province will be gradually taken over by your government."

★ ★ ★

Hospital boards are made up of appointees by the provincial government and the local municipalities. In addition, there are representatives of the hospital society.

The hospital society, or the corporation that legally owns the buildings and site, usually meets once a year to hear a report on the hospital's operation and elect its board members.

For example, Royal Jubilee Hospital held its annual meeting last week. The corporation re-elected by acclamation the four representatives it has on the hospital's 12-member board.

Seal Hunt Draws Anti-Tourism Threat

'Red Ribbons Across Ice'

GRINDSTONE, Que. (UPI) —A New York animal lover threatened Saturday to launch a campaign to dissuade American tourists from visiting Canada and Norway as a protest against the annual sealhunt in the Gulf of St. Lawrence.

Alice Herrington, representative of the American Friends of Animals Inc., announced her plan after she had spent the day on ice in the gulf. She said at one point that she forbade a seal hunter from clubbing the seals among which she stood.

HER SEALS

"I said, 'Don't club these. They belong to me,' " Miss Herrington said, adding, "I knew he'd be back after I had gone."

Miss Herrington said she does not blame the annual seal hunt on individuals, and referred to the hunters as "simple peasant people." She did, however, blame the Canadian government, asking why it could not "provide these people with another way of living other than hiring out with these ships."

She referred to the slaughter as leaving "red ribbons running across the ice" and said: "It seems so incongruous that this should be happening on a beautiful day like today." She said she was determined "to convince Norwegian and Canadian governments they have no right to do this to one of the world's treasures."

PERSONAL REPORT

Miss Herrington said her organization has about 25,000 members, and as part of an anti-seal hunt protest, will try to dissuade American tourists from visiting Canada this summer. She said she would return to New York immediately to arrange the printing of a bumper sticker to read: "SOS —Save Our Seals. Boycott Canada and Norway."

She added she would not make a personal report to Canadian and Norwegian consulates in New York, saying, "We've been picketing them since March 2 and they already have files full of reports. We'd rather demonstrate in a public fashion."

The hunt was in its second day Saturday, and today Norwegian and Canadian sealers move into herds off Labrador.

PELTS COUNT

Fisheries department officials estimated that the first day of the hunt Friday saw 10,000 to 12,000 pelts taken. The gulf quota is 50,000 pelts and fisheries officials said if the current fine weather conditions continued, the quota could be met within five or six days.

No quota has been set for the Labrador ice region.

Earlier Saturday, a London model who visited the seal hunting grounds as representative of a British organization, the Beauty Without Cruelty League, said she could see "no justification" for the hunt.

"I do understand that it is the islanders' way of life, that people have been doing this for hundreds of years," Celia Hammond of Kent, England, said after her day on the ice.

"I just wish some other way could be found for them to earn their living," she said of the hunters.

FIRST TRIP

She said it was her first trip to the sealing grounds and termed it "a terrible experience."

"I'll never forget it," she said. "I saw a lot of clubbing of young seals today which we in England thought had been banned. I didn't see any shooting at all which, I suppose, I would have preferred to see."

Ship Asks Aid

TOKYO (AP) — The Japan Maritime Safety Agency said one of its patrol boats had reached a Norwegian freighter which radioed a distress signal while sailing from Poland to Singapore.

The Stamp Packet

By FAITH ANGUS

The third portion of British North America from the Dale —Lichtenstein collection brought $336,866 when auctioned in January at the New York galleries of H. R. Harmer, Inc. Catalogue prices were frequently forgotten at the five-day sale as bids mounted for many of the unusual items.

A new record for a single Canadian stamp was set when William Maresch, Toronto, secured a full original gum, right marginal copy of the ever-popular "Twelve Pence" for $26,000. The stamp was noted by the auctioneers as underpriced at $15,000 in Scott's Catalogue, and bidding commenced at that figure.

In the proof field, $8,000 was paid for a pane of 100 of the "Specimen" proof of the 12p block on India paper on card. A brownish gray 6p on wove paper cataloguing $275, went for $525 and a greenish grey (cat. $175) for $500.

At the sale devoted to stamps of Newfoundland, an unsurpassed 1sh scarlet vermilion was sold to an Italian buyer for $3,700; (cat. $1,400). A copy on entire, understood to be unique used to Canada, reached $6,000.

In the New Brunswick section a horizontal strip of three of the 1sh dull violet on an envelope with a 3p dark red, used to Hungary, fetched $23,000; a quadrisect on letter, used as 3 pence postage went for $6,750.

In the decimal issue of 1860-63 a 17c black on a readdressed cover to Scotland reached $1,300: the stamp catalogues $8 in used condition.

Among Nova Scotia lots, a fine cover with two 1p and a 6d yellow green cataloging $260, brought $1,100; a very fine copy of the 1sh dull violet, $1,350 and another with a 3p on a cover to Ireland, reached $4,250. Used copies were sold from $180 to $800. Among a small group of Prince Edward Island, a registered cover bearing an 1861 perf. 9 6p yellow green normal and bisected went for $1,100.

Some of the decimal issues that created considerable competition were a block of four of the 1c pale yellow orange unused, which catalogues at $500 as singles, was run up to $4,400: printing commenced at $80 on a used 6c yellow brown with right half doubly printed 3mm apart, and finished at $1,050.

In the watermarked varieties a 12½c blue, o.g., almost doubled catalogue of $225 at $425.

The last Louise Boyd Dale — Alfred Lichtenstein collections auction which comprised the third and final portion of Mauritius was offered March 16. The total for the first seven auctions reached $2,436,118.

Vatican City saluted Osaka Expo '70 with five stamps on March 16, in denominations of L25, L40, L55, L80, L110. South Korea also listed a 10w Expo '70 commemorative for March 15.

Designs of the tree stamps issued by Japan on March 14, are 7 yen, fireworks at Expo; 15 yen, the earth surrounded by Japanese cherry blossoms; 50 yen, the painting "Irises" by Korin Ogata.

An 80 yen souvenir sheet in a special folder printed in Japanese and English, carries the three designs. A 100 yen booklet and one type of cover — thick paper, will be sold at post stands on the Expo grounds; a thin paper cover will be sold at post offices throughout Japan.

PAN-ABODE BUILDINGS LTD.
Prefabricated Cedar Log
All Custom Cut
B.C.'s Most Attractive Homes
Contact Your Agent
Residence Catalogue 50c
W. R. RUFFELL
609 AQUARIUS ROAD
Metchosin P.O. 478-5504
Manufactured Only By
PAN ABODE BLDGS. LTD.
8383 Fraser Street, Vancouver

CHEVRON HEATING FUELS
GREAT SAVINGS
GREAT SERVICE
McDowell
911 Fort St. 383-4138

EXTERIOR HOUSEPAINTING
BIG JOBS — SMALL JOBS
Sensible, down-to-earth Prices
Phone Today
THE DECORATORS
479-7429
All Workmanship and Materials Fully Guaranteed

RE-ROOF
We will supply first grade material and qualified tradesmen.
CAPITAL CITY ROOFING & FLOOR CO. LTD.
383-5911
1920 OAK BAY AVENUE
After 6 p.m. Call
Jack Horsfall — 382-9584
Bob McIntosh — 384-1846

Darling . . .
live garbage-free!
In-Sink-Erator stainless steel garbage disposer
5-year parts warranty!
See It Today At
B. G. MENZIES LTD.
572 Fisgard Street
386-8484
*Installed $144.50
Trade-In Price $114.00
Do-It-Yourself .....$ 99.00
*To approved sink and wiring

Complete Oil Furnace Cleaning With Power Vac

WE REMOVE DIRT AND SOOT FROM—
★ Registers ★ Dust Work ★ Chimney ★ Smoke Pipe ★ Blower and Blower Compartment ★ Heat Exchanger. Have Your Furnace Cleaned Now . . .
Complete Job Only $17.50
POWER VAC FURNACE CLEANER
. . . does a fast and thorough job on all parts of your heating system.
Call Us Today for Further Information
RAWLINGS PLUMBING & HEATING CO. LTD.
2657 DOUGLAS STREET 388-7311

MAKE
Phil Ballam
your plumber
IT'S EASY Phone: 385-8751
1920 Oak Bay Ave. at 1 Stop

LAST 3 DAYS of GRAND OPENING SPECIAL
TO SAVE
ENROL NOW
Canada's most beautiful, new Health Spa

located in Hillside Centre
NOW!
Your own private figure contouring salon for women. Modern Health Club for men . . . Rejuvenation centre for senior citizens.
Senior Citizens
Age 65 or over may now enroll for
50% off
Summer will soon be here!
Start now to prepare yourself for the sun months ahead. Shed those extra pounds and make it a summer to look forward too. The first step is a personal analysis from Palm Springs . . . Each individual's age, past and present physical condition, eating habits and the areas of figure or physique improvements are carefully recorded on a chart. The instructor then designs a program of exercises best suited to the individual's requirements.
Call Tonight till 10 p.m.
385-3407
HILLSIDE
1570 Hillside Ave. at Doncaster
Palm Springs European
HEALTH SPA
This Club Affiliated With Prestige Clubs in Major Cities Throughout the United States, Canada and Europe

Problems of President

From Page 1

"based on our present appraisal of the balance of power in the Mideast." The "disturbing reports" of the SAM missile shipments may indicate that the Russians are "taking actions which could change that balance. It is too early to say whether that is the case," Nixon said.

He added: "The United States intends to continue to watch the Mideast situation to see whether further shipments of arms or personnel to the Mideast does not tip the balance in a way that it would be necessary for us to provide some assistance, additional assistance, to Israel, so that they would not be in an inferior position."

If the Soviet Union "does essentially change the balance" with its arms shipments to the Arab states, Nixon said, "then the United States would take action to deal with that situation."

Israeli officials have cited the SAM missile reports as added new justification for U.S. approval of their request for more planes. Some, notably Defence Minister Moshe Dayan, saw it as opening the way for Russians to send their own pilots into Egypt to combat the Israelis in the air.

The SAM-3 missiles are designed to attack incoming planes at low levels.

Nixon said the situation was still unclear in Cambodia, where rightist army generals seized control of the government while Prince Norodom Sihanouk, the chief of state, was in Moscow seeking removal of North Vietnamese forces from his country.

"We have . . . established relations on a temporary basis with the government which has been selected by the (Cambodian) parliament and will continue to deal with that government as long as it appears to be the government of the nation," Nixon said.

"We hope that whatever government eventually prevails there, that it would recognize that the United States' interest is the protection of its neutrality," he added.

Jail Term Follows Guilty Plea

PORT ALBERNI — In Port Alberni Provincial Court Friday Robert Shaw Gilbert pleaded guilty to being in possession of narcotics.

The charge was laid after an RCMP search of his Port Alberni residence Feb. 5. The court was told that a plastic bag was found pinned to the wall of the living room. In the bag were three cubes, later identified as hashish.

At the time of the offence, the accused was awaiting trial on a previous charge of trafficking in LSD.

For the latter offence he was later convicted and sentenced to imprisonment by a Nanaimo court.

On the port Alberni charge, he was sentenced to 18 months definite and 18 months indefinite.

Singers Help Children

DUNCAN—Duncan Association for Retarded Children will sponsor the 80-voice B.C. Telephone choir which will sing at 8 p.m. April 4, at Quamichan junior high school auditorium.

Proceeds will go to the association for various projects. The choral concert will include show and popular tunes and classical pieces. The choir has appeared on television and radio and has performed with Vancouver and Victoria symphony orchestras.

Weekly Draw Considered By Rockefeller

ALBANY, N.Y. (AP) — Governor Rockefeller and the New York legislature's Republican leaders are seriously considering cutting the price of the state's lottery tickets from $1 to 25 cents, selling them through vending machines and holding weekly prize drawings.

Their objective is to build more "action" into the lottery and thus raise revenues. Most of the extra proceeds would be channelled into the treasuries of financially struggling cities across the state. The lottery now is held monthly.

★ ★ ★

The revitalized lottery plan is being considered as an alternative to two other gambling proposals presented to the legislature—legalized off-track betting on the horses and legalization of the numbers game, enterprises now operated by organized crime.

The lottery proposal was advanced by Assembly Speaker Perry Duryea Jr. at a meeting with Rockefeller and Senate Majority Leader Earl Brydges.

Brydges told The Associated Press he liked the idea and was prepared to give it strong support. Rockefeller reminded Duryea that he always had favored a bargain-price lottery ticket but said he would like to have his staff analyse the proposal thoroughly before committing himself.

The question that no one seems able to answer is how much more money a 25-cent, vending-machine lottery would generate.

★ ★ ★

At present, the lottery is netting about $30,000,000 in annual revenue for the state, far below the multi-million-dollar predictions offered when the lottery was instituted in 1967. Under state law, all proceeds must be used for education.

Arsonists Hit Bermuda House

HAMILTON, Bermuda (AP) — Arsonists set a fire in Bermuda's 170-year-old National Assembly building but the small blaze was extinguished by firemen, police reported.

"GOLDEN NUGGET AWARD" as Jeweller of the Year is being presented to Ray Rose (at right) by Mr. H. Thomas Robus, President of the Canadian Jewellers' Association at their annual convention in Toronto. The award is made to the jeweller nominated as being the best representative of the industry in dealing with the buying public.

Newspaper Advertising Offers You ADDED SALES PUNCH!

Announcing the fastest beetle ever made.

You won't be able to spot the big change in this year's VW if you just pass one on the highway; but you might get an inkling when one passes you.

The 1970 VW has a bigger engine.

(It's now 1600 cc.'s)

And that means the beetle is peppier.

(Not only can a Volkswagen get you into a tight spot on a parking lot, it can also get you out of a tight spot on the freeway.)

How we did it is interesting: we made the engine bigger without adding any weight. So while it pushes the Volkswagen harder, it doesn't push itself any harder.

(The VW engine revs so low, that while you're doing 50, it isn't going like sixty.)

One of the reasons why Volkswagen engines with 200,000 miles on them are not unheard of.

Still, a little more horsepower hardly makes the bug a Beast.

A new Volkswagen won't show anybody you've arrived.

It'll just make sure you get there.

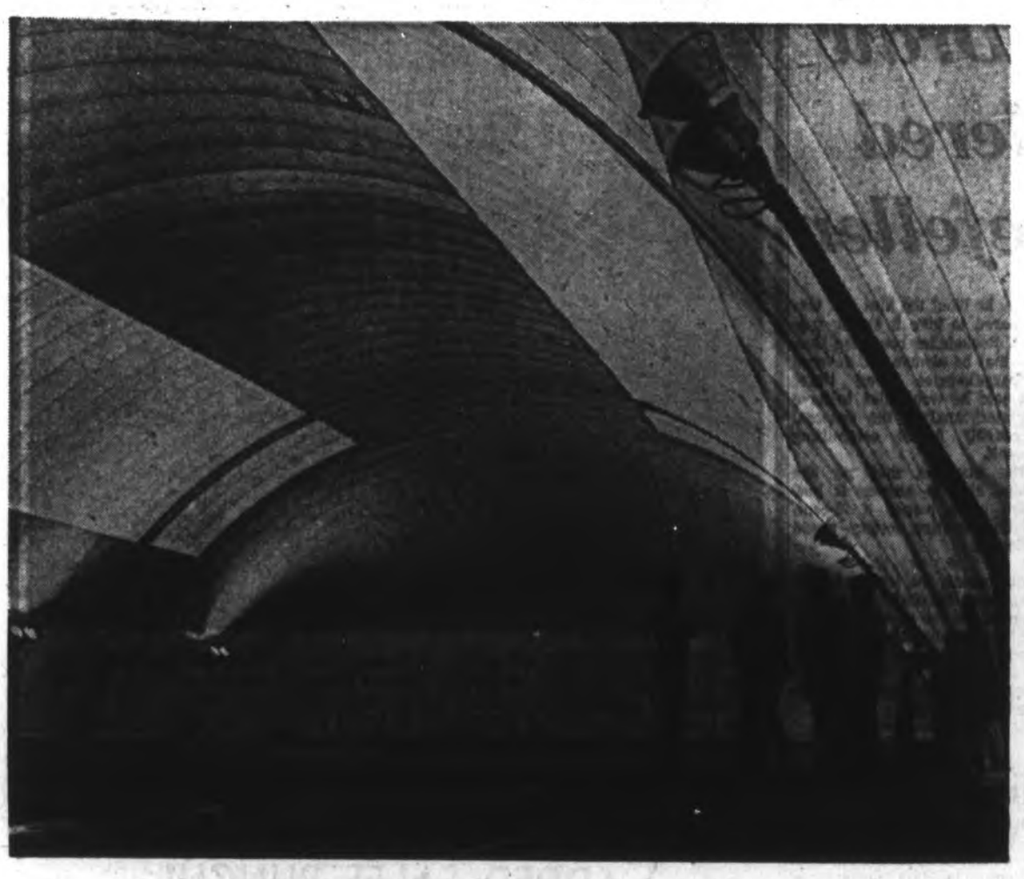

Hot Air in the Gymnasium

Students at Trent University, Peterborough, Ont., stand inside their new bubble-like gymnasium. The gym, which covers 23,000 square feet, is supported by air pressure maintained by two hot-air units. Walls are made of translucent polyester fibre —(CP)

Firm May Flee Manitoba

WINNIPEG (CP) — The Tribune says the Investors Group is considering moving the head offices of its five mutual funds to either Charlottetown or Vancouver to take advantage of lower corporate tax rates in those provinces.

★ ★ ★

Investors is believed to have been the subject of an exchange in the legislature Thursday involving unnamed companies.

Liberal Leader Gordon Johnston asked whether "a company or companies" with Manitoba head offices had indicated they would move unless corporate income tax was reduced "to the level of other provinces."

★ ★ ★

Investors disclosed earlier it had asked for an easement in corporate tax for its mutual funds.

Business Topics

Dealer Ends Charge Billing

By HARRY YOUNG
Business Editor

A Victoria automobile company is stopping doing business on charge-account credit as a result of the tight money situation and high interest charges.

Brian Holley Motors Ltd. has circularized its customers that its 30-day interest-free charge accounts are being suspended as of April 1.

It advises customers that credit will henceforth be permitted only to holders of Chargex bank cards. Others will have to pay cash.

A spokesman for the firm asked if cash customers would get the same discount as the firm paid on its Chargex accounts, said, "It is a possibility."

Chargex discounts all co-operating merchants between 4 per cent and 6 per cent for each bill presented to the member bank.

The move by the automobile company is said to be "a sign of the times."

Another dealer said the cost of doing business on credit was getting so out of hand that it posed a number one problem to many merchants.

□

COMPARISONS ODIOUS

Noranda Mines made a before tax profit of $17,300,000 from its Gaspe Copper subsidiary in 1968.

In a submission to the government on the white paper tax proposals, Noranda gave a comparison of what would have happened to that money if the company had been taxed at levels proposed in the tax reform report.

It would have paid $9,500,000, or 55 per cent of its profit, in taxes.

Under the tax rates applicable in 1968, Noranda's tax bill was $7,400,000 or 43 per cent of the pre-tax profit.

But if the jump from 43 per cent tax to 55 per cent tax is bad, Noranda asks the government to consider what it would have paid if it came under United States, Australian or Irish tax regulations.

In the U.S. it would have paid $5,600,000 (32 per cent) in Australia $6,200,000 (36 per cent) and in Ireland nothing (Ireland has a 20-year tax holiday for new mines opened in that country).

The investment firm of MacLeod, Young, Weir and Co. says the Canadian economy is so wrapped up in the mineral production business, employing one out of four of the national industrial labor force that any change that increases the gap between mining taxes paid in Canada and elsewhere must be undesirable.

It points out that many Canadian companies are shifting their main exploration work from Canada to Australia, Ireland, Mexico and other countries where the tax atmosphere is already more congenial.

□

VITAL FOR CANADA

Canda's two main oil pipeline companies together with a natural gas pipeline and seven leading oil companies, are taking part in research which will tell them if, and how, they can move petroleum products through the Arctic, particularly in those areas where permafrost exists.

Trans Mountain Oil Pipe Line Co. is one of those involved in Mackenzie Valley Pipe Line Research Ltd., and its president E. C. Hurd in his annual report to shareholders, says a 48-inch test section of pipeline has been laid near Inuvik.

Warm oil is being pumped through the section to show what effect it will have on the permafrost conditions underneath, and tests will continue until after the Arctic midsummer is past.

The study is being conducted by Canadian Bechtel Ltd. and the big pipeline has been positioned in ring girders on top of wooden pilings which sink 16 feet into the permafrost.

The line itself is laid between two and five feet above the surface and is filled in with gravel to a depth of two feet over the top of the pipe.

The feasibility of moving oil economically by pipeline from the Arctic to Canadian markets is an all-important one, not only to the pipeline companies but also to the Canadian oil industry as a whole.

Early evidence is that the Alaska northslope discoveries will be repeated in the Mackenzie delta and perhaps in the Canadian Arctic Islands and the intensity of the exploration work will depend partly on the results of the pipeline tests at Inuvik. If they are favorable and show that the pipeline will work, then the oil explosion of the north will be on.

□

BEST OF BAD LOT

Although in his home country G. Arnold Hart, chairman of the Bank of Montreal, has been an outstanding critic against government tax proposals he had some favorable things to say about Canada as a place for investment during a visit this week to London.

Hart said the strength of the Canadian dollar was a good barometric reading of foreign confidence in Canada, and he praised the efforts being made to conquer the virus of inflation.

In the fight against inflation Hart said, "Canada might be said to be one of the best of a bad lot (of countries)."

He was in London commemorating the opening of the Bank of Montreal's first branch in the British capital one hundred years ago.

□

DRINKS TO COST MORE

An increase of 23.3 per cent in operating profit and of 9.5 per cent in net profit is announced for 1969 by Versafood Services Ltd., a leading food service company.

Net income of $828,000 (32 cents per "A" share) compared with $756,000 (35 cents on a smaller number of "A" shares) in 1968.

Allan D. Baker, president, said profits had been affected by higher costs and a hold the line policy on product prices.

Since the year end, this had been rectified, and he instanced the company's price of hot and cold drinks which had been increased from 10 cents to 15 cents.

□

PREMIUM FOR SAFETY

The recent revival of interest in the bond market in Canada has been prompted largely by issues of securities which may be redeemed on short term or allowed to run for longer periods at the discretion of the holder.

Over a dozen issues provide this dual-maturity feature, and most of them are trading at or above their issue price.

Bond dealers say they are a good hedge against further fluctuations in the bond market, and as a result most of them are trading two or three points ahead of long term issues without the cashable alternative.

"If anyone really thinks interest rates are going down then the premium required on these double-maturity bonds is an unnecessary and expensive hedge. If the market improves, then the cheaper bonds will finish up just as strongly as those offering the alternative."

□

BANFF MAKES DEAL

A merger between Aquitaine Co. of Canada and Banff Oil has been approved in principle.

If approved, Banff shareholders would receive 52 shares of Aquitaine for 100 shares of Banff.

The companies have joint interests in various fields, including Rainbow-Zama.

□

COSTS RISE FOR KAISER

Although it is estimated expenses of $85,000,000 have been exceeded by about 15 per cent, Kaiser Resources says it is well pleased with its development progress and says its coal shipments to Japan will start on schedule next month.

In a report on 1969 activities, G. E. Balsley, general manager of the big coal mining company, said losses for the year had been $303,226, but added this was not unexpected because they arose from the operations of the old plant in the Kootenays which will be phased out.

Increased costs were due to unavoidable weather conditions, a spate of strikes against contractors and various costly construction difficulties, now overcome.

□

IMPROVED RESULTS

House of Stein Electronics Ltd. reports its net earnings for the six months ended Jan. 31 at $245,443 (30.1 cents a share). This represents an increase from $163,218 (20 cents) in the corresponding period a year ago.

Karl Stein, president, said sales increased by 73 per cent at $2,900,316 and that operations of the company had been extended into the European Common Market through the establishment of headquarters in Hamburg.

Roman's Cry 'Disaster' In Elliot Lake

ELLIOTT LAKE, Ont. (CP) — Most news has been bad news since Franc Joubin discovered the world's richest uranium deposit under the rock, swamp and spruce that covers this part of Northern Ontario.

So, when Stephen Roman, chairman of Denison Mines Ltd., announced Friday the company's mine here might have to be closed if additional finances cannot be found, Reeve Roger Taylor's reaction was tailor-made.

"A disaster, a terrible blow," said Reeve Taylor.

Roman, apparently blocked by new federal regulations in his attempt to sell controlling interest in Denison to the subsidiary of a United States company, said Ottawa's move could destroy Elliott Lake.

Elliot Lake is a typical Northern Ontario town — one built on the wealth of a raw resource, in this case uranium.

LARGEST KNOWN

It was founded in 1954 and is home of North America's largest known uranium reserves, believed to comprise 300,000,000 pounds.

It all began back in the early 1950s when Joubin, a geologist, discovered the radioactive mineral and started a prospecting rush equal to the Klondike gold rush.

AT ONE TIME

When the assays showed positive, Eliot Lake spawned more than a dozen mines in a community that saw no tarpaper shacks. On the contrary, it was a community with elaborate homes, shopping plazas and modern services.

The community, about 80 miles east of Sault Ste. Marie, has a population of 10,000. At one time — when all the mines were operating in 1959 — the population was 25,000.

Since 1959, times have been hard.

In fact, last November, Reeve Alcide Alemany said the town was heading into bankruptcy.

Jack Gauthier, then an interim president of the chamber of commerce, said the town's debt stood at $9,552,100.

It was so expensive shopping that many families travelled to Sault Ste. Marie to pick up commodities like food and clothing. There has been no indication that matters have changed.

The heavy growth of the first years was followed by years of decline when the United States decided in 1959 to forgo options to buy more Canadian uranium.

PEACEFUL USES

By 1965, when new developments in the peaceful uses of atomic energy were cropping up, things began looking brighter. In February, 1969, it was boom time again as hundreds of miners poured in to stake claims on newly-opened crown land.

However, because of a uranium glut and problems in developing nuclear power plants, the market refused to grow and Elliot Lake has been marking time.

Concord Nears Speed Test

FAIRFORD, England (AP) — Britain's prototype of the Anglo-French supersonic Concord airliner is expected to make its first faster-than-sound flight next week, test pilot Brian Trubshaw said Saturday.

Trubshaw took the airliner for an hour-long test flight from its base at Fairford in western England.

FRANCHISE AVAILABLE
Minimum $23,000 return in first year on $15,000 Franchise Investment.
VICTORIA PRESS
BOX 619

INSTANT CASH
Cash available for 1st, 2nd, 3rd mortgages, from $2,000 up. Refinancing our specialty.
385-6741
J. DONALD SMITH LTD.
848 Fort St.

FOR SALE OR LEASE
2929 DOUGLAS

BUILDING
11,200 sq. ft.
PARKING
18,000 sq. ft.
RON PAGE 382-0621
P. & R. INVESTMENT & DEVELOPMENT LTD.

205-10 JONES BLDG.—723 FORT ST.
CREDIT BUREAU OF VICTORIA LTD.
385-3311
- World wide credit and personnel reporting
- "COLLECTRITE" accounts recovery service
- Member of Associated Credit Bureaus of Canada
- Associated Credit Bureaus of America

Established 1911

CATERING
A Victoria firm is interested in receiving proposals for the establishment of a coin-operated, employee cafeteria on their premises, to service a 24-hour operation. Space will be provided to accommodate 60 persons at one sitting. Interested parties should supply outline of their proposals, together with qualifications and experience, to
VICTORIA PRESS, BOX 647

BY OWNER
UNIVERSITY AREA — OPEN HOUSE
1705 CARNEGIE — SAT. and SUN., 1:30 - 4 P.M.
1,185 sq. ft. living space, just redecorated; three bedrooms; hardwood floors throughout; finished family room; wall oven, built-in range. All on tastefully landscaped lot. Government second mortgage available or full price of $27,900
W. LAIRD — 656-2505

CAREER OPPORTUNITY
IDB has a vacancy for a Credit Officer to interview credit applicants, evaluate loan proposals and administer accounts. Commerce or accounting degree, banking or other credit experience and familiarity with financial statements desirable. This is a permanent position with excellent staff benefits. Enquiries will be treated in confidence. Please apply by letter, including a personal resume to:
The Manager,
INDUSTRIAL DEVELOPMENT BANK,
777 Broughton St., Victoria, B.C.

Unusual Opportunity – Waterfront Motel
9 Units – Lodge – Over 11 Acres
Owner's other interests necessitate the early sale of this prime waterfront property. Located on a large Gulf Island, there are 9 modern units completely furnished plus a large lodge for the owners and additional guests. The location offers warm, safe swimming from a sandy beach, boating, clam and oyster picking plus many other attractions. Golf course just one mile away. The present development is confined to one corner of the property leaving room for practically unlimited expansion. Bookings for the coming season are already considerable, and present professional management would probably continue if desired. This property is currently clear title but the owner is prepared to give generous terms to a qualified buyer or will consider trade for a revenue property. Full price $135,000
CALL JACK MEARS, 386-7301, ANYTIME
Mears, Whyte & Gower Ltd.
2161 OAK BAY AVE.

WAREHOUSE LOTS
Both level, on paved roads and located in Esquimalt, ready to be developed
1. Approx. 10,000 square feet with 68-foot frontage. Sewer and water at property line. Blueprints for two storey office/storage building available (3,000 square feet on each floor). $10,000.
2. Over 16,000 square feet with 143-foot frontage. $16,000.

BRENT EWING, 386-1697
CONCORD REALTY LTD.
388-5471

160 ACRES
Within Nine-mile Circle
A Possible West Vancouver, British Properties Development
$100,000—Terms (Only $625 per acre)
Len Watson, 652-2108; Jack Cooney, 652-2725
BRENTWOOD PROPERTIES LTD.
652-1141

SCHOOL DISTRICT NO. 61 (GREATER VICTORIA)
DIRECTOR of DEVELOPMENT, PERSONNEL and RESEARCH
Applications are invited for the stated position with duties to commence July 1, 1970.
This is a new administration position in a district vitally involved in providing for the educational needs of pupils and in examining innovations and modified procedures. The salary range is $18,000 - $20,000.
CRITERIA
(a) Professional Teaching Certificate
(b) Successful School Administration experience
(c) Knowledge and/or experience of Educational Data Processing
(d) Knowledge and/or experience of Educational Research
(e) Knowledge and/or experience of Personnel Management.
Applications should give detail of experience and references.
Applications must be filed with the office of the District Superintendent of Schools, P.O. Box 700, Victoria, B.C., by 5:00 p.m., Friday, April 10, 1970.

BRITISH COLUMBIA FOREST PRODUCTS LTD.
REQUIRE A JOURNEYMAN INDUSTRIAL ELECTRICIAN
for its modern automated sawmill at McKenzie, B.C. (125 miles North of Prince George.) Excellent housing accommodations are available and Northern Interior Lumbermen's Association contract rate and benefits will prevail.
Interested persons should contact:
Personnel Superintendent,
B.C. Forest Products Ltd.,
McKenzie, B.C.
Telephone: 997-3206

PRIVATE EXECUTIVE OFFICE
7th Floor — Bentall Building
350 square feet (approximately). Tastefully decorated, green shag wall to wall, mahogany panelled walls. Built-in cupboards. Beige curtains, floor to ceiling. Separate reception area, plus private executive office.
$160.00 Per Month
CONTACT
TOWN & COUNTRY REALTY LTD.
Rental Department — 383-7276
GEOFF EYTON

Smitty's Pancake House
Canada's Largest Specialty Pancake House
Franchise available. Choice downtown location in Victoria and also in Courtenay.
Minimum cash required, approximately $30,000
For further information please write:
SMITTY'S PANCAKE HOUSE
708 8th Ave. S.W., Calgary, Alberta
OR PHONE 403-263-5683

SEAVIEW LOTS
PARKSVILLE
OPEN HOUSE - EASTER WEEKEND
Situated Corner of
WRIGHT AND TEMPLE ROAD
Parksville village water supply. Prospectus available on site. Owner in attendance.
INQUIRIES 477-6064

CORPORATE LAWYER
We have a vacancy in our head office in Vancouver for a lawyer preferably with three years experience in the practice of law. Applicant will be required to advise on legal matters and to carry out various corporate functions in the Secretary's Department. Membership in the B.C. Bar Association is essential.
Reply in confidence with comprehensive resume to:
Industrial Relations Administrator
Crown Zellerbach Canada Limited
17th floor, 1030 W. Georgia Street
Vancouver 3, B.C.

FOR SALE—Direct From Builder
Open House Sat. and Sun—12:30 to 4:30 p.m.
10377 Patricia Place, Melville Park, Sidney. Brand new 1232 sq. ft. quality constructed 3-bedroom home. Included in many of the custom features for your living enjoyment are oak hardwood floors, old brick fireplace, sliding glass doors from dining room to sundeck. Buy direct before this Home is listed.
ASKING ONLY $25,900
For More Information Phone 478-5471

EXECUTIVE SECRETARY
THE POSITION
Executive Secretary to the Vice-President - Staff Operations.
THE PERSON
Will possess administrative capabilities as well as excellent secretarial skills. The successful applicant will also be a well-groomed mature individual between the ages of 30-45. Ability to deal effectively with all levels of management and the public generally is a requirement.
BENEFITS
Excellent starting salary commensurate with ability and experience. Work in a profession executive environment.
Please send complete resume of education, qualifications and experience to Victoria Press, Box 865.
B.C. TEL
BRITISH COLUMBIA TELEPHONE COMPANY

SCHOOL DISTRICT NO. 61
(Greater Victoria)
DENTAL HYGIENIST
Required for Dental Department of this School District
Duties to include:
a.—Examination of oral cavity.
b.—Parent and pupil counselling on dental health.
c.—Classroom talks and demonstrations.
d.—Cleaning and scaling of teeth.
SALARY RANGE—$563 to $685 per month
Working days — Monday to Friday, inclusive, when school in session and month of July.
Fringe benefits include sick leave, pension plan, group life insurance and medical insurance.
Applications in writing should be submitted to or further information obtained from:
Personnel Officer,
Greater Victoria School Board,
P.O. Box 700,
Victoria, B.C.

PROVINCE OF BRITISH COLUMBIA
HAS OPENINGS FOR

DIRECTOR
OKANAGAN RIVER BASIN STUDY
PENTICTON

SALARY: $13,200 rising to $14,940 per annum, subject to revision April 1, 1970, under the British Columbia Consultative Board and the Okanagan Study Committee, to assist in the development of a comprehensive water resource plan of the Okanagan Basin, including future water quality and quantity requirements; evaluate and integrate reports under the Study Committee.
This position with headquarters in Penticton will terminate in approximately three years.
Requires eligibility or membership in the Association of Professional Engineers of British Columbia and recognized university degree in social sciences, architecture or related degree with extensive planning experience, including considerable experience with a Regional Planning Division; membership in the Town Planning Institute of Canada preferred; demonstrated administrative ability.

COMPETITION NO. 70:357
Apply VICTORIA,
by April 1, 1970.

OBTAIN APPLICATIONS from British Columbia Civil Service Commission offices in Vancouver, Esondale, or 544 Michigan Street, Victoria, or from nearest Government Agent.

RETURN APPLICATIONS AS DIRECTED ABOVE, QUOTING COMPETITION NUMBER. CANDIDATES MUST BE CANADIAN CITIZEN OR BRITISH SUBJECT

Mines, Oils, Industrials

Week's Vancouver Trading

Compiled by
The Vancouver Stock Exchange

MINES—

	Volume	High	Low	Close	Ch'ge
Adanac	88000	320	250	265	—55
Adera	41350	57	50	52	+01
Ajax	5000	16	16	16	
Alice Lake	104400	113	94	98	—15
Alwin	37210	130	105	120	—05
Anuk	91200	36	29	33	—02½
Arlington	23800	40	35	36	—03
Arctic	59074	41	35	37	—03
Atlas	13050	130	114	128	+10
Avino	34425	250	210	230	—10
Beaumont	3700	40	36	40	
Benson	12150	37	35	35	—02
Bethle Cop	800	2000	2000	2000	
Blue Star	11000	13	12	12	—01
Barolite	8500	21	18	18	—03
Boswell	5800	50	46	46	—06
Bralorne	300	300	300	300	
Brameda	4558	600	500	520	—80
Brenda	17880	1387	1237	1375	+100
Brenmac	717150	98	63	95	+31
Brettland	3000	67	60	60	
Buchanan	1500	13	13	13	
Buttle	37150	365	320	325	—35
Buval Ex	81500	62	50	55	—05
Calico	9300	23	21	21	—01
Calta	5300	56	53	56	+01
Canol	4900	45	44	45	—03
Capri	28100	77	62	62	—19
Car Bell	8350	90	85	90	
Car Gold	5600	79	75	75	—05
Casc Moly	8000	75	65	72	+02
Cass Cons	6000	15	15	15	
Casino	187160	415	325	345	—70
Chataway	28000	37	32	36	+01
Churchill	10045	625	575	585	—45
Citation	61850	380	330	350	+20
Coast Cop	1500	530	505	525	
Coast Silv	215891	68	52	58	—10
Coin Canyon	8400	55	48	52	+02
Coleman B	300	220	215	215	
C Ad Astra	47136	58	41	45	—08
Cons Gem	7500	18	16	16	—01
C Rexspar	1900	90	90	90	
C Skeena	34300	56	50	50	—03
C Standard	500	10	10	10	
C Vantor	19420	23	22	22	—01
C Cinch	15200	25	23¼	23½	—01½
C McKinney	14880	14	13½	14	
C Potash	14000	09	08	08	
Cop Ridge	58400	130	108	130	+15
Cor Gulf	2000	35	33	33	
Coronet	31700	53	48	48	—04
Craigmont	500	1200	1200	1200	
Crownex	2675	35	32	35	
Croyden	5180	49	44	45	—04½
Cumont	500	45	45	45	
D. Keays	7435	405	400	405	+05
Dolly Var	20950	47	42	45	
Dundee	138100	52	45	48	—05
Dusty Mac	7800	70	65	65	
Dynasty	1325	1175	1112	1125	—50
Earlcrest	8500	13	12	12	—00½
Early Bird	33600	90	70	70	—13
Enex	8350	70	57	70	+12
Falaise	172300	62	50	62	+04
Fidelity	500	15	15	15	
General Res	10000	13	12	13	
Giant Ex	3300	34	31	34	—01
Giant Masc	5200	320	290	290	—25
Gibraltar	72892	425	375	405	—05
Gradore	5800	12	11½	12	
Granduc	2200	1025	1000	1000	—35
Granisle	500	1525	1525	1525	
Gr N Pete	3500	34	33	38	+01
Gunn Mine	37500	70	63	68	—02
Hart River	19050	110	80	91	—19
Hearne	5900	65	65	65	
High Chief	12000	24	20	21	+02
Highmont	57950	375	320	330	—40
Highpoint	15800	20	18	20	
Hogan	19500	37	34	35	
Homestake	4000	13	11	12	+01
Hud Bay	25500	21	18	20	—01
In Prov Sil	47500	47	39	44	—03
Int Tech	18550	84	75	81	—05
Iskut	1000	21	21	21	
Jason Ex	4800	60	55	60	
Jaye Ex	22500	11	10	10	
Jersey	500	16	16	16	
Jericho	21000	14	13	14	—01
Kalco	500	22	22	22	
Kamad	7900	110	100	100	—05
Kamloops	4073	15	13	14	
Kelly Lake	5980	30	30	30	
Kimberley	3000	44	43	43	—02
Kopan	263500	26	21	21	—01
Largo	33825	88	82	82	
Laurea	29300	31	28	28	—04
Lon Pride	10100	28	28	28	—02
Lornex	3690	950	930	930	
Madrona	29850	39	35	35	—03½
Magnum	34879	235	190	195	—40
Mariner	10300	23	22½	22½	+00½
Do rts	109550	00⅜	00¼	00¼	
Marshall	2500	17	16	16	
Mid West	8650	14	12	13	—00½
Mineral Mt	17450	56	50	52	—05
Minex	920	29	28	28	
Molymine	66810	36	30	33	+02
Mt. Wash	4600	15	15	15	
Nadina	38300	400	365	375	—05
Nat Nickel	12723	108	93	93	—14
Native	17300	24	21	24	+08
New Cinch	8700	40	35	35	
New Cronin	9640	21	10	10½	
New Imp	300	272	272	272	
New Indian	1000	18	17	18	
N Privateer	1000	14	14	14	—00½
New Taku	2000	15	15	15	
New Terr	20000	18½	15	16	—02
Nickel Hill	4000	33	30	32	+01½
Norcan	188000	42	35	37	—04
Norgold	5000	07	07	07	
North Pac	25500	33	32	32	+01
N.W. Vent	23950	178	165	170	—05
Omega	25500	31	24	24	—05
Oro	5600	38	36	38	—02
Pac Asbest	60758	345	300	310	—10
Pac Silver	12500	21	20	20	—01
Paramount	18500	65	53	57	—08
Pathfinder	5000	90	80	85	+02
Patricia	9500	23	22	22	
P C E	200	86	86	86	
Peel	11000	16	15	15	—01
Pend Ore	20	300	300	300	
Pinebell	3000	20	17	17	
Pine Lake	10500	47	40	40	
Pinnacle	20200	82	72	75	—04
Polaris	9500	15	14	15	+00½
Primer	3000	24	21	24	+02
Quatsino	12100	15	14	14	
Reeves	2800	300	300	300	
Riviera	5800	38	33	33	
Rodstrom	6500	19	18	18	
Rolling Hill	12200	33	30	30	—03
R Agassiz	181966	41	34	36	—05
San Doh	16500	16½	16	16	
Sherritt	200	2400	2400	2400	
Shield Dev	8300	250	180	220	—30
Silbak Prm	7112	24	22	23	
Sileurian	102500	56	44	44	—10
Silv Arrow	59900	160	150	150	
Silv Butte	14500	15	14	14	—01
Silver City	5334	52	50	50	—02
Do rts	6733	02	01½	01½	
Silv Chief	25694	135	105	120	—05
Silver Lee	4900	40	36	40	—25
Silverquick	700	46	46	46	—02
Silv Ridge	1000	11	11	11	
S Standard	15625	208	195	195	—14
Silver Star	5200	55	50	50	—05
Slocan	10500	22	21	22	—02
South Seas	10400	75	70	75	
Spartan	10500	37	35	35	—03
Stall Lake	5000	124	115	117	—03
Stannex	7700	77	70	70	
T C Explor	22150	72	65	68	—01
Taseko	20200	50	42	45	+03
Tay River	4500	43	38	38	—06
Torwest	5140	48	45	45	—02
Trcon Res	6000	23	23	23	—00½
Trojan	40176	83	75	77	—06
Utica	135375	185	100	120	—65
Valley Cop	3818	1750	1650	1650	
Vananda	23666	16	14	16	+01
Vanmetals	8000	13	11½	11½	—00½
Ventures	7700	21	19½	20	—01
Venus	6500	180	165	165	—15
West C Res	7500	25	25	25	
West Buff	11250	24	20	20	—02
Western	5700	425	415	420	
Westland	37700	45	30	30	—12
Yukon Ant	45600	30	25	26	—02

Total mines, 5,288,172.

INDUSTRIALS—

	Volume	High	Low	Close	Ch'ge
Al Steel A	720	675	550	550	
Do B	8055	1000	400	650	
Abitibi	600	1125	1125	1125	
Alcan pr	50	3325	3325	3325	
Ath Colum	1700	450	450	450	
Austin Inv	2100	70	65	68	
Balco	1045	875	762½	875	+125
Block Bros	4350	575	550	575	—12½
Do wts A	200	1250	1250	1250	
B.C. Sugar	675	1700	1700	1700	
B.C. Tel 6 pr	5	7600	7600	7600	
Do 6 pref	10	7600	7600	7600	
B.C. Turf	100	280	280	280	
Cap Est	500	210	210	210	+10
Capt Int	29605	675	537½	625	+100
City Saving	200	725	725	725	—25
Cominco	200	2825	2825	2825	+25
Cornat Ind	200	150	150	150	+15
Cor Cred pr	500	165	165	165	
Crestwood	900	280	240	260	
Crush Inter	1500	1450	1450	1450	
Cunningham	100	1062	1062	1062	+125
Dawson Dev	1750	662½	600	612½	—62½
Dog N Suds	875	200	190	195	—05
Doman	1700	470	450	470	—05
Do wts	210	750	750	750	
Do pr	110	1900	1900	1900	
Domtar	100	1587	1587	1587	
Driver Dev	42750	110	85	100	—15
EDP Indus	1485	455	400	455	+05
Field	1775	800	775	775	—37½
Finning Tr	1750	1250	1237	1237½	
Four-F Foods	10	140	140	140	
Gill Inter	100	1175	1175	1175	
Gt Nat Land	8550	105	95	95	—10
Grt Pac Ind	800	525	475	485	
Grouse Mt.	3500	225	205	210	
Growers A	20	195	195	195	
Gulf Oil	200	1725	1725	1725	
Ham Harvey	1550	300	280	280	—10
H Stein	950	600	587½	600	
Hys Canada	150	385	385	385	+10
Ibec Intl	5300	400	350	350	
Integ Wood	18300	370	350	370	+25
Inter Brew	500	400	400	400	
Intl Hydro	7050	315	300	300	—25
Inter Land	1675	420	410	410	
Interplex	4900	82	75	82	—03
Ionarc	16535	340	290	290	—35
Johnston	2945	825	775	825	+50
Kaiser Res	1350	1887	1862	1887½	+37½
Kel-Deyong	900	200	200	200	
Key Indus	8825	70	55	55	—15
Keystone	300	400	400	400	—05
Madill Ltd	100	700	700	700	
Magadyne	600	340	325	325	+25
McKay B	3800	65	64	64	—04
Melton Real	599	140	140	140	
Micro Graph	7700	150	130	140	—10
Mohawk Ind	600	475	475	475	
Do pfd	400	500	500	500	
Natl Hosp	1250	230	220	225	—05
Do wts	640	90	85	85	
Neonex	4650	612½	575	587½	—25
Noranda	100	3575	3575	3575	
N W L Fin	29752	445	350	430	+55
Ok Helicop	1700	380	350	350	—10
Do wts	200	150	150	150	
Okan Holding	300	375	375	375	
Pace	9300	285	285	220	—15
Pac C Term	300	40	400	400	
Pac N Gas	3580	345	325	325	—15
Do pr	220	1550	1500	1500	—50
PWA	2215	1275	1200	1225	—25
Portcomm	1400	91	90	91	+02
Potter Distil	1052	525	525	525	
Q Brdcast A	775	750	725	725	
Reid Lith	50	900	900	900	
Sandwell	400	1000	950	950	
Saratoga	100	355	355	355	
Steel	250	2250	2250	2250	—50
Sun A	25	3800	3800	3800	
Do B	50	3612	3612	3612½	
Traders A	100	1000	1000	1000	
T Cda Glass	350	475	475	475	+25
U Equities	1100	250	210	225	
United Prov	1150	230	195	195	—30
Wall, Redek	400	475	450	475	+30
Wardair	3500	150	140	150	—05
Warner A	650	700	500	700	
Do B	850	200	135	200	
W Realty	300	425	425	425	—10
Whonnock	775	850	800	850	
Woodwards	500	1725	1725	1725	
Woska	775	687½	687½	687½	

Total industrials, 288,558.

OILS—

	Volume	High	Low	Close	Ch'ge
Allied Rox	13850	70	65	68	+03
Ballinderry	7133	160	130	135	—15
Bison	3031	215	200	210	+25
Bralorne	2300	200	185	185	—15
Cdn Fortune	100	16	16	16	
Canarctic	20200	95	75	95	
Colonial	6100	120	100	110	
Commercial	2300	17	17	17	+00½
Embassy	13800	61	50	61	+06
Five Star	12000	22½	21	22	+01
Ft. St. John	1500	86	85	85	+02
Futurity	4000	37	35	37	
Giant Reef	24800	52	47	47	—05
Gold West	10500	47	45	45	—02
Manhattan	18276	78	65	65	—14
Merland	1500	60	56	56	—04
Midland	12000	10	09	09½	
New Davies	16500	14	12	13	—00½
P R Pete	16850	12½	11	11	—01
Plains Pete	46160	39	36	38	
Ponderay	4150	136	125	125	—05
R.C. Vent	12075	175	150	172	—18
Share	87900	22	18½	20	—01
S Christal	7500	65	62	62	
S Pac Pete	8500	25	20	20½	—01½
Sunlite	700	460	430	450	—25
Syracuse	400	230	215	215	
T C Res	18900	120	90	95	—03
Triad Rt	1000	21	21	21	
Ulster	100	270	270	270	
Untd Bata	207268	340	290	315	+15
Western Ex	19000	36	33	33	—03

Total oils, 640,023.

BANKS—

	Volume	High	Low	Close	Ch'ge
Bank of B.C.	216	1975	1975	1975	+25
Tor Dom	100	2275	2275	2275	

Total banks, 316.

INTERIM

	Volume	High	Low	Close	Ch'ge
Acheron	2000	46	46	46	—08
Allison	2500	14	13	14	—01
Alquin	10000	27	16	16	—04
Altair	1000	21	21	21	
Alvija	25600	70	56	56	—15
Amalgam R	10000	12½	12	12½	
Anglo West	5600	37	32	35	
Annmar	419000	17	14½	16	
Arcadia	11300	87	80	82	+02
Ardo	128000	40	30	30½	—07½
Bayland	33900	87	81	82	—07
Bell Moyl	4300	38	35	35	
Berton	14400	100	85	90	+10
Black Giant	3060	65	60	60	
Blue Gulch	4000	41	40	40	+05
Bomarc	30600	135	115	115	—15
Bonnet	19500	55	55	55	+02
Boundary	5000	55	37	37	—01
Brycon Ex	3400	155	142	142	—08
Buffalo	9400	67	60	60	
Bullion Mt.	18300	78	72	75	
Burlington	25500	20	18	18	—02
Calix	43200	22½	20½	20½	—03½
Cambridge	27900	55	53	54	—01
Cdn Barran	3500	54	50	54	—01
Carib Mnind	1000	30	30	30	
Carolin	6000	32	29	29	—01
Centex	6900	62	60	60	
Christina	9700	18	14	18	+02
Cinola	500	22	22	22	+01
Citex	81500	37	27	29½	—07½
Cleveland	26500	17	15	17	+02
Condor	13500	60	55	55	—03
Conjuror	8000	22	17	18	—04
Cop Giant	4500	24	23	24	
Criss Creek	41200	65	47	55	—05
Dalex	2500	25	20	20	—03
Darkhawk	1000	110	100	100	
Darel	17334	40	30	30	—10
Del Kirk	15900	70	60	63	
Dome Bab	67600	82	75	75	—05
Donna	3000	23	23	23	
Dorita	1490	44	43	44	
Dynamo	2000	21	19	20	
Empire	20000	28	25	28	
Emperor	7000	21	18	18	
Everest	33450	122	119	122	
Fairborn	37500	39	30	32½	—00½
Fed Mining	7500	47	43	45	—01
Fortune	44900	265	220	260	+45
Frontier	66800	92	85	87	—04
Giant Met	1000	31	30	30	+01
Glen Copper	3700	60	46	46	—14
Gold Gate	15500	36	25	27	—10
Grt Slave	219400	42	36	42	+03
Grenmac	1000	15	15	15	
Hanna G	130000	27	20	25	
High Marc	700	50	50	50	
Holberg	2500	30	26	30	+08
Hub Mining	7000	42½	38½	39	
Imp Metals	29800	85	71	81	+13
Iroquois	2000	16	16	16	—02
Juniper	24000	40	30	35	—06
Kelglen	3000	13	12	12	
Kelver	12500	40	35	36	—03
Kleanza	20500	25	25	25	
Komo Exp	5000	20	17	17	
Lexington	33800	148	140	142	—06
Lower Val	11000	18	15	15	—03
Lucky Strike	100	14	14	14	
Manor	6000	33	25	25	—05
Midnight	2500	10	09	09	
Mollie Mac	134000	69	55	67	
Moly Win	3500	33	31	31	—03
Monarch	12500	22	18	21	+03
Montana	4100	40	35	35	
Moresby	6500	28	22½	22½	—05½
Morocco	8200	54	45	45	—10
Newmine	7500	85	80	85	+09
Norex	235886	79	56	71	+01
North Isl	17500	70	70	70	
Ortega	6500	16	15	16	+02
Paaac North	1000	21	21	21	
Payco	5000	15½	10	12	
Rackla	5100	38	38	38	
Ramada	7200	15	13	15	
Ramid	2800	50	40	40	—10
Rayore	500	40	40	40	
Reco	7000	25	23	24	+01
Red Metal	17750	62	54	55	
Red Rock	4500	18	16	16	
Richwood	31400	470	435	460	+35
Rimrock	2500	20	20	20	—03
Rockland	11200	55	50	52	
Rose Pass	22400	65	50	55	—05
Sabina	23650	95	92	95	
St. Marys	4000	12	10	12	+02
Samson	2000	11	10	10	—01
San Jacinto	33500	20	15	20	
Seton Lake	33500	110	95	95	—15
Shasta	5000	53	40	40	—10
Sheba	1000	35	32	35	+05
Silmonac	16550	60	45	55	+16
S Christal	22700	65	60	60	—02
Silvercup	1500	42	40	42	
Silv Spring	2100	100	95	96	+07
Spa Mines	200	14	10	10	
Spectnair	10000	30	23	23	
Speculators	12800	55	45	45	—10
Spenho	6500	32	30	32	+01
Stellako	200	24	20	24	
Sunrise	4500	31	25	27	—03
Taneloy	7000	21	18	18	
Teknol	1000	31	31	31	
Tower Mine	15100	145	130	145	+05
Trans Col	42000	38½	35	35	—02
Tremar	9500	19	17	19	+02
Univ Pat	3500	23	15	15	
Vainicia	400	20	20	20	
Vanguard	37800	28	20	23	—02
Vargas	12000	40	36	36	
Wollaston	3633	50	45	50	
Zenith	11000	48	40	41	+04

Total traded, 5,588,452.

SLEGG BROTHERS LUMBER LIMITED

DIVIDEND NOTICE

NOTICE is hereby given that a dividend of five cents (5c) per share on the outstanding Class "A" Common Shares of Slegg Brothers Lumber Limited has been declared, payable on the 15th day of April, 1970, to shareholders of record at the close of business on the 4th day of April, 1970.
By order of the Board.
M. H. Slegg,
Secretary-Treasurer.
Victoria, B.C.
March 2, 1970.

ANNOUNCEMENT

TUFFREY & MILLS LTD. is pleased to announce the expansion of its Real Estate Department, with the addition of the following experienced personnel:

MR. C. L. ("LEW") DALLIMORE
MRS. KAY DAVIES
MRS. HEATHER GAMMON
MR. D. L. ("DON") HANNAH

TUFFREY & MILLS LTD.
INSURANCE — REAL ESTATE — MORTGAGES
1119 Blanshard Street
386-7737 Victoria, B.C.

BUSINESSMAN'S SPECIAL

Create your own Poor Boy Sandwich at our Sandwich Bar.
ONLY 99c
Coffee or Tea Included
12 'til 2—and After Theatre
McPherson
Seafood and Steakhouse
No. 1 Centennial Steakhouse
388-4741

SALT SPRING ISLAND

2,500-ft. Waterfront with Beach. 50 Acres of Recreational Land. Ideal group purchase at $98,000 with terms. For brochure contact:
JIM SPENCER
SALT SPRING LANDS LTD.
Box 69, Ganges, B.C.
Phone 537-5515. Eves. 537-2154

OAK BAY—BRAND NEW
Winchester Court Apartments
READY FOR OCCUPANCY

—92 extra spacious and bright deluxe suites
—quality wall to wall carpeting
—superior sound proofing (concrete floors)
—sauna room—free
—workshop—free
—recreation room—free
—quick clean electric heat—free
—cablevision—free
—storage facilities—free
—deluxe walnut kitchen cabinets
—feature wallpapers and crystal chandelier
—built in china shelves
—fibreglass drapes
—covered parking
—two elevators
—easy care cushion floor in kitchen and bathroom
—courteous, efficient resident managers
—prime Oak Bay location near all conveniences

FOR SHOWING CALL:
Mr. or Mrs. R. H. Bowlby — 382-5846. Suite No. 223 1063 FOUL BAY RD.

Studio .... from $115.00
One bedroom .... from $128.00
Two bedroom .... from $168.00

Park Pacific Apts. Ltd.

ANNOUNCEMENT

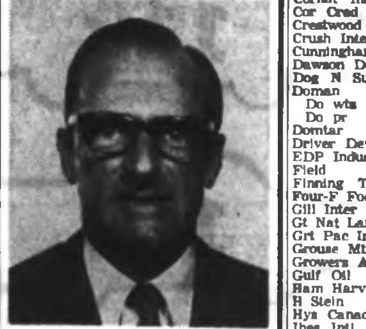

MR. TED BOWCOTT

Douglas Volkswagen is proud to announce that our top salesman, Ted Bowcott, is second on the list of the 20 most successful Volkswagen salesmen across Canada.

Congratulations to Ted, who helped us to outsell all Volkswagen dealers on Vancouver Island since we opened our doors. More proof of satisfied customers and word-of-mouth advertising.

DOUGLAS VOLKSWAGEN
3329 DOUGLAS ST.
388-5466
"We are here to serve you from 8 a.m. to 9 p.m."

Here's what your money earns on
Short Term Deposits

TERM	RATE
ON DEMAND	8⅛%
30 to 59 days	8¼%
60 to 364 days	8½%

Minimum deposit $5,000 . . . Inquire today for short term rates on amounts less than $5,000.

... at North West Trust

717 Fort Street—Victoria
Phone: 386-3534
Offices in:
Winnipeg - Edmonton - Camrose - Calgary - Vancouver - New Westminster - Victoria
Member of Canada Deposit Insurance Corporation

Hog Butcher for World Soon Title in Archives

CHICAGO (AP)—Within three months the Union Stockyards in Chicago will discontinue handling hogs and this city will be "hog butcher for the world" no more.

In recent years the high cost of bringing the hogs to Chicago and increased efficiency in refrigeration has driven much of the country's butchering business to smaller cities nearer the farm sources of supply.

The number of hogs arriving in Chicago has declined steadily in the last five years. The Union Stock Yard and Transit Co. gave this as the reason for discontinuing hog butchering and packing.

The yards will continue with cattle operations, however. Although cattle receipts at the Chicago yards also have diminished somewhat in recent years, Chicago remains the country's largest market for choice and prime fed cattle.

The company's statement said that hog producers, selling agencies and buyers will be allowed 30 to 90 days to complete their business in the yards.

The late poet Carl Sandburg gave the city the "hog butcher" label in his 1916 Chicago Poems. Chicago hogs then made up a substantial part of the meat handled by the Armour and Swift meat-packing empires.

Chicago took the lead in hog butchering and packing at the time of the Civil War.

APPOINTMENT

D. E. MOGG
General Manager of
Trans-Lite Plastics Ltd.,

Richmond, B.C., is pleased to announce the appointment of Robert W. Hamilton as Territory Manager of the Vancouver Island and Sechelt Peninsula Territory.

With residence in Victoria, Mr. Hamilton will be able to offer his customers the benefit of his broad product knowledge acquired over the past four years as sales representative for the company in Vancouver.

Pollution Battle

Pilot Plant Planned

TACOMA, Wash. (AP) — The American Smelting and Refining Co., operator of the Tacoma Smelter, announced Friday it will join the Phelps Dodge Corp. to build a pilot plant for testing new processes for extraction of elemental sulphur from sulphur dioxide in smelter smoke.

Phelps Dodge Corp. is one of the nation's largest producers of copper.

No details were released on the plant, although a spokesman said construction would begin as soon as engineering designs are complete.

The project is expected to have little immediate effect on the local situation involving air pollution from the Tacoma smelter.

Officials there said they still will seek permission for a taller smokestack as an interim means of cutting pollution until the pilot plant is in operation.

PACIFIC BAILIFF SERVICE

FRANK O. GOODE

Robert G. Ellis, President of Nor Pac Credit Data Ltd., today announced the appointment of Frank Goode as manager of the newly formed Pacific Bailiff Service Division.

In answer to a long-standing need for an efficient, dependable bailiff service on Vancouver Island, the new operation will provide a comprehensive bailiff, repossession, process serving and liquidation service. Day and night service will be provided at

383-6449 or 592-7160

YUKON

Vocational and Technical Training Centre

Automotive Instructor

Provides classroom and shop instruction at the basic, advanced and specialist levels of automotive mechanics; develops and revises course outlines and curricula to correspond with current industry practices; develops and administers examinations, maintains student records and evaluates student achievement.

Grade X, apprenticeship completion and five years' experience as a qualified journeyman in the trade, including some supervisory or foreman experience or an equivalent combination of training and experience.

Salary: To $11,676 per annum and presently under review.

Quote Comp. No. 70-3022-1.

Heavy Equipment Operator Instructor

Provides classroom and field instruction at the basic, advanced and specialist levels of heavy equipment operation related to the road maintenance, construction and mining industries; develops and revises course outlines and curricula to correspond with current industry practices; develops and administers examinations, maintains student records and evaluates student achievement.

Grade X and experience as a qualified journeyman in the trade, including some supervisory or foreman experience or an equivalent combination of training and experience.

Salary: To $11,676 and presently under review.

Quote Comp. No. 70-3022-2.

Apply: Personnel Department,
P.O. Box 2703,
Whitehorse, Y.T.

OPEN HOUSES

Saturday, 2 p.m.-4 p.m. Sunday, 2 p.m.-4 p.m.

3001 ADMIRALS ROAD—WATER VIEW

De luxe, full basement bungalow on a nicely landscaped corner lot. Immediate possession available. Open to offers.

1010 TILLICUM AVENUE

Excellent, 2-bedroom, full basement bungalow with nice rumpus room and bar. Health reasons demand an immediate sale. Asking price, **$21,500**

Trades considered on both these exclusive listings.

PAT MURPHY in attendance. 385-6741 or 382-3098

If you need financing on your present home, or have a mortgage or agreement to sell, drop around and discuss it this weekend.

J. DONALD SMITH LTD., 385-6741

Britain to Kill Imported Pets

LONDON (UPI) — All dogs and cats imported into Britain after midnight Friday night will be destroyed, the ministry of agriculture announced Friday.

The ban, designed to prevent importation of rabid animals, was decided after a dog suffering from rabies was found at the Newmarket Sales Feb. 27.

WANTED to BUY OLDER HOUSES
If Priced Right
Reply Box 455

70 IS THE AGE OF AQUARIUS

If your horoscope says you are a self-starter—an educational expediter or a paradisiacal preceptor—then contact:

Mr. T. McBurney or Mr. O. Bedard
School District No. 70 (Alberni)
Representatives

Monday, March 23
9:00 a.m. - 5:00 p.m.—UVic Campus
7:00 p.m. - 10:00 p.m.—Red Lion Motor Inn

Tuesday, March 24
9:00 a.m. - 5:00 p.m.—UVic Campus

FOR AN ALBERNI INTERVIEW

Positions available in both elementary and secondary.
For a summit experience in education contact:
School District No. 70 (Alberni) Representatives

NURSES . . for Canada's North

Nursing Stations and Health Centres are found in the far reaches of Canada's North each serving a scattered population of 250 to 1000 persons. The Nurses handle a great deal of maternity work and also provide emergency treatment, outpatient services and can act as a clearing centre for patients with more serious conditions. As the nursing stations and many health units are isolated, there is ample scope for a Nurse to use her initiative. A spirit of self-reliance, tempered with sound judgment and a sense of responsibility is essential. This, however, does not mean total responsibility! Nurses in these posts have the support of experienced senior visiting nursing and medical personnel both "on call" and by routine visit.

If you feel you can meet the challenge of the North, we welcome your inquiry. Our requirements include professional registration, or eligibility for such registration, in a province of Canada and personal suitability. Working experience and/or additional training are desirable assets.

CONDITIONS OF EMPLOYMENT:

Salary ranges are: Nurse 1, $6,135 - $7,271.
Nurse 2, $7,157 - $8,422.

Additional Allowances are paid on the following basis:

Environmental Post Allowance of up to $1,320 per annum.
At Nursing Stations, compensatory leave and a monthly allowance of $30-$50 per month is paid in lieu of overtime.
Completion of post graduate courses are recognized by per annum allowances of: midwifery ($60-$150), Public Health Diploma ($350), and B.Sc. ($450).
Supervisory Allowances, where applicable, are paid.

In addition to the above mentioned allowances, accommodations and meals are available at an approximate cost of $80 per month. Also, assistance is given in removal and related expenses. When applying please Quote No. 70-E-735.

Apply immediately to: Department of National Health and Welfare, Medical Services Branch, Northern Region, 500 Chancery Hall, No. 3 Sir Winston Churchill Square, Edmonton, Alberta.

Public Service of Canada

Week on the Prairies

'Goose' Squadron Bows Out

Military ceremonies of farewell were held at Rivers for 408 Tactical Fighter Squadron, to be placed on the retired list April 1. As a Second World War bomber squadron, 408 (Goose) Squadron flew 4,610 sorties, including the raid on Germany's three pocket battleships and the first thousand-plane raid on Cologne.

It lost 158 aircraft and suffered 933 casualties. Its members own a total of 210 decorations. The squadron moved to its western Manitoba base in 1964 where it performed a number of roles in support of the Canadian Joint Air Training Centre. Since 1967 it has been used exclusively in a tactical-fighter role, flying T-33 Silver Star jets under Canadian Forces Mobile Command.

Its role now will be taken over by the newly-formed 433 Escadrille Tactique de Combat at Canadifan Forces Base Bagotville, Que.

□

Canada's future will be largely determined by success in reaching agreement on a federal constitution which will "recognize and remove major difficulties and grievances which now are pulling us apart," L. B. Pearson said in Winnipeg.

The former Liberal prime minister said constitutional changes bringing about a new division of powers more in line with present-day realities are fundamental to success in resolving other difficulties.

□

The Manitoba government has taken steps to persuade the Hudson's Bay Co. to move its head office from London to Manitoba, Premier Ed Schreyer disclosed. Winnipeg is the Canadian headquarters of The Bay, this year celebrating its 300th anniversary.

□

Manitoba's registered nurses are asking for an increase in their basic starting salaries to $600 a month beginning Sept. 1. Basic pay is now $470 a month but goes to $500 in September under collective bargaining agreements signed between four hospitals and nurses two years ago. This contract has been expanded to include nurses generally.

□

Alberta

Alberta will try to introduce Coho salmon in Cold Lake says Dr. J. Donovan Ross, minister of lands and forests. "If the experiment is successful, Alberta sport fishermen will be provided with an exciting new species." He said in a prepared statement the experiment will use about 90,000 five-to-six inch fish raised from eggs given to the province by Alaska in 1968.

□

Efforts to preserve wilderness areas in Alberta may be too late, Prof. Buck Cunningham of Lethbridge Community College fears. If unspoiled areas are to be saved, efforts must be begun immediately, the former National Parks Service employee said. "Especially in southern Alberta. I don't believe there is a place south of the Bow river where you can get five miles away from a road."

□

The oil industry is interested in hiring qualified northerners "since this makes economic sense," D. B. Dingle of Calgary, chairman of the petroleum industry committee on the employment of northern indigents, maintains. Dingle said "we will not—nor does anyone expect us to—hire people who do not meet the industry's requirements. The government agencies are in full agreement with this approach." There are seasonal jobs available in northern oil exploration for which even untrained Eskimos and Indians are suitable, he said.

□

Saskatchewan

Stiffer restrictions on hunting and tougher penalties for game law infractions are contained in 35 revisions to the Saskatchewan Game Act. The changes proposed range from new limites on hunting hours to guaranteed compensation for livestock wounded. Hunters now pay only for livestock they kill. Hunters many not take game birds later than half an hour after sunset or earlier than half an hour before sunrise.

□

not the answer to Canada's grain marketing problem, says Charles W. Gibbings, a commissioner of the Canadian Wheat Board. In Regina he said the board recently attempted to make durum wheat more competitive with its American equivalent by reducing the market price by three cents. The United States countered by increasing its subsidy on American grain by three cents. The Canadian board further reduced its market price. Again, the U.S. increased its subsidy by a similar amount. He said the result was a decrease in the price of durum of five cents—to the benefit of international traders.

□

The Saskatchewan legislature has given first reading to a bill designed to lessen the financial hardships of farm implement dealers who are forced out of business. The measure would require manufacturers or wholesalers to accept unused farm implements at full invoice price and unused parts at 85 per cent of the current net price. Changes to the Agricultural Implements Act would be retroactive to Dec. 1, 1969.

1970 SIMCA "1118" 4-DOOR SEDAN

The Runabout from the Chrysler People

Regular Price	$1898
Save	$ 310
NATIONAL'S SALE PRICE, Complete	$1588

Some of the Standard Features:

- 4-Speed synchromesh transmission. (Porsche-type synchronizers).
- Reclining buckets seats with removable head restraints.
- Front seat shoulder harnesses.
- Bumper guards with rubber inserts front and rear.
- Bumper guard rails, front and rear.
- Vent windows.
- Safety deep-dish, three-spoke steering wheel.
- Independent suspension front and rear with sway bar.
- Dual breaking system.
- Clean air system.
- Body side mouldings.
- Deluxe wheel covers.
- Radial ply tires.
- 2-speed electric wipers and washers.

P.S.—THESE ARE FACTORY-FRESH 1970s

– We Need Your Trade –

"REMEMBER—WHEN YOU BUY AT NATIONAL, YOU DON'T PAY TOO MUCH!"

NATIONAL CHRYSLER DODGE
819 Yates • 384 8174

Y. Worry by Brown Bros.

"Sure, my property is going — up — up! I had better head down and get more insurance coverage with . . ."

Brown Bros. Agencies LTD.

Complete Insurance Service Est. 1913
1125 Blanshard Street Phone 385-8771

TAXATION OFFICERS

Public Service of Canada

$7,276 – $9,094

Department of National Revenue (Taxation), Victoria District Office.

Applicants must have experience in accounting and/or collection law and techniques.

For further information concerning the duties and qualifications call Mr. A. H. Moffat at 388-3610, or write to him at 1005 Pandora Ave., Victoria, B.C.

ASSISTANT DIVISION PROPERTY MANAGER

Public Service of Canada

$8,940 - $10,162

Royal Canadian Mounted Police, Victoria, B.C.

Duties: To assist in the management of real properties; make recommendations on building construction and leases, and administer repair program.

Qualifications: Candidates must have thorough knowledge of building construction and maintenance methods, real estate management and property appraisal, as well as negotiation of contracts and leases. The ability to draft and interpret building plans is also required.

For further information APPLY IMMEDIATELY to Public Service Commission, 203 - 535 Thurlow Street, Vancouver 5, B.C. Quote Circular No. 70-V-14.

GIVE US The opportunity to put you into a new VOLKSWAGEN FOR 36 MONTHS, WHILE WE CAN!

WITH EASY TERMS TO SUIT YOU, BUT— HURRY!

Speedway VOLKSWAGEN MOTORS LTD.
971 YATES AT VANCOUVER 385-2415

70 ACRES — A DREAM

Here is the place we all dream about, rolling pasture land, stately trees, all year stream, beautiful view of the surrounding mountains and farmlands, 12 head of purebred stock grazing in the fields, all are ready to calf in the next 6 to 8 weeks. A new, modern barn, new fencing approximately 40 acres under cultivation, caretaker's cottage, plus log cabin beside the stream. The underbrush in most of the uncleared area has been taken off, which gives a parklike effect. There is nearly 1500 feet of paved road frontage. This property is within commuting distance of Victoria and would be ideal for a private estate or development investment. The price of $79,500 includes tractor and equipment and all cattle. Located in the Mill Bay area.

Call Joe Haddock, Bob Bruce or Nat Staples at

NANAIMO REALTY (DUNCAN) LTD. 746-6177

ANNOUNCEMENT

Mr. R. E. Cousins, B.A.S.C., P. Eng., C.D. has joined the firm of Willis, Cunliffe, Tait & Company Ltd. in the position of Office Engineer. Mr. Cousins will co-ordinate the design and contract operations of the various departments of the company and bring to his new position twenty-two (22) years of experience with the Federal Department of National Defence.

Mr. Cousins graduated from the University of Toronto in Mechanical Engineering in 1948. Since that time he has held the position of increasing responsibility in administrative and technical posts throughout Canada. His experience has included engineering supervision on air force station development, air port runways and taxi ways, housing development and municipal services. His last post prior to joining the firm of Willis, Cunliffe, Tait & Company Ltd. was Senior Construction Engineering Officer and Assistant Base Technical Services Officer at C.F.B. Comox, Lazo, B.C.

Willis, Cunliffe, Tait & Company Ltd. offer civil engineering and community development Services throughout the Province of British Columbia. The various departments in the Company specialize in municipal engineering and including pollution control, community planning and urban design, structural engineering, land development and subdivision, flood control and drainage, roads, streets and pavements, and traffic engineering. In his new position as Office Engineer Mr. Cousins will co-ordinate the administrative work involved in the production of plans, specifications and contract documents and other administrative matters for the various departments.

IN YOUR EYES? CHECK THE CLASSIFIED "CAR LOT"

"MOST VARIED SELECTION IN TOWN"

Car spotting in Classified is easy– Just check these classifications every day

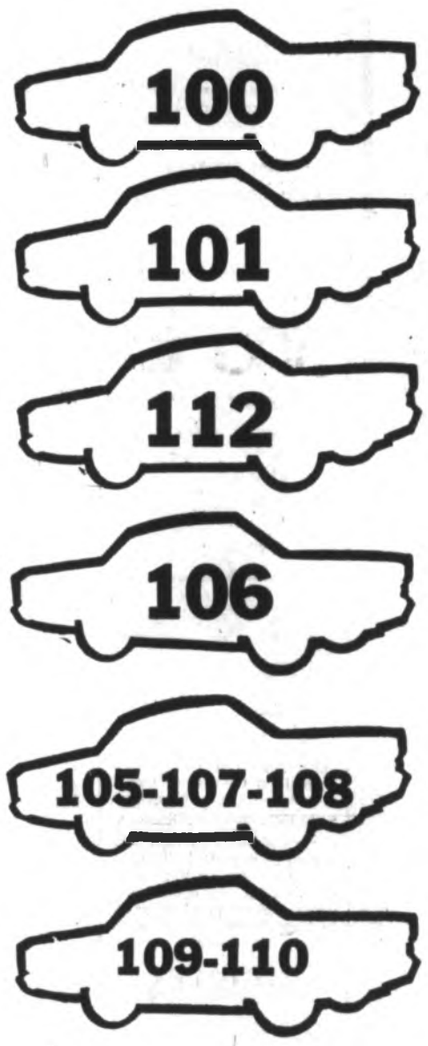

- **Cars for Sale** — New cars—used cars. Every make and model. Dealers large and small.
- **Foreign, Import and Sports Cars** — Check this classification for out of the ordinary makes and models.
- **Cars and Trucks Wanted** — Opportunity here for you to trade or sell or advertise your needs.
- **TRUCKS** — For business and pleasure, more and more people watch this column for good buys.

Your Every Auto Needs

- 105 Tires
- 107 Parts and Accessories
- 108 Auto Repairs, Service and Towing
- 109 Auto Body and Painting
- 110 Auto Financing and Insurance

Great catches are made daily in classified. You can benefit by checking these classified columns in your Victoria Daily newspaper.

Put Your Car in the Classified "Car Lot"

Selling, buying or trading you'll get fast results with a classified ad.

TO PLACE YOUR AD

CALL 386-2121

Classified Department

VICTORIA'S DAILY NEWSPAPERS

Peters and Greaves Score In Debuts with New Clubs

LONDON (Reuters) — English international soccer star Martin Peters and former international Jimmy Greaves—both featured in a recent £200,000 trade—Saturday scored goals for their new clubs in English First Division games.

Peters, who became Britain's top-priced soccer player when he joined Tottenham Hotspur for £100,000 plus Greaves, netted after 13 minutes but Tottenham still lost, 2-1, at home to Coventry.

Greaves, traded for the same price but with his transfer included as part of the Peters deal, scored twice to help West Ham to a 5-1 victory over Manchester City.

At the top of the table Everton maintained its three-point lead over Leeds United, both clubs winning away from home.

Greaves' goals maintained his record of scoring in every debut he has made. He netted in his first appearances for Chelsea, A. C. Milan, Tottenham and England.

Alan Clarke kept up his scoring ways for Leeds. He and Mick Jones both scored in the league champion's 2-1 win against Wolverhampton Wanderers.

RETAINS EDGE

But the victory failed to help Leeds close the gap on league leader Everton, which won, 2-0, against Liverpool with goals from Joe Royle and Alan Whittle.

Chelsea held on to third place with a 2-1 victory which ended Manchester United's run of 18 games without defeat.

Manchester, which meets Chelsea in the cup final if it beats Leeds in a semi-final replay Monday, trailed 2-0 at half-time.

Huddersfield continued marching toward the First Division, beating Birmingham City, 2-0, at home to stretch its lead at the head of the Second Division to seven points. Jimmy Lawson was the Huddersfield hero, netting both goals.

Blackpool stepped into second place with a 2-1 win at Carlisle.

REMAINS ON TOP

Brighton held on to top spot in the Third Division with a 1-0 home win against Southport.

Orient also won to keep second place but third- and fourth-place Bristol Rovers and Luton received setbacks to promotion chances by losing.

Chesterfield beat Colchester United, 2-0, to stay at the head of Division IV.

Celtic virtually clinched the Scottish First Division title for the fifth successive year, beating Ayr United, 3-0, to go nine points ahead of Rangers with only five games left.

Rangers were upset, 2-1, at Dundee, John Scott scoring the home team's winning goal two minutes from the end.

It was Rangers' third consecutive defeat. The last time the Glasgow club suffered three straight reverses was 44 years ago.

Bobby Lennox netted after 50 minutes for Celtic and Willie Wallace added goals in the 61st and 63rd minutes.

★ ★ ★

ENGLISH LEAGUE

Division I

Burnley 2 West Brom 1
Chelsea 2 Man United 1
Derby 3 Crystal P 1
Ipswich 2 Sunderland 6
Liverpool 0 Everton 2
Man City 1 West Ham 5
Newcastle 3 Stoke 1
Sheffield W 2 Notts F 1
Southampton 6 Arsenal 2
Tottenham 1 Coventry 2
Wolverhampton 1 Leeds 1

Division II

Aston Villa 1 Blackburn 1
Bolton 1 Charlton 1
Bristol C 3 Swindon 2
Carlisle 1 Blackpool 2
Huddersfield 2 Birmingham 0
Leicester 2 Sheffield U 1
Middlesbrough 0 Norwich 0
Millwall 2 Hull 1
Oxford 0 Queen's PR 0
Preston 1 Portsmouth 2
Watford 2 Cardiff 1

Division III

Barrow 1 Bournemouth 1
Bradford C 3 Doncaster 0
Brighton 1 Southport 0
Gillingham 1 Bury 0
Mansfield 2 Torquay 0
Orient 3 Stockport 0
Plymouth 4 Shrewsbury 2
Reading 0 Fulham 4
Rochdale 1 Barnsley 1
Rotherham 1 Halifax 1
Tranmere 3 Luton 2
Walsall 2 Bristol R 1

Division IV

Brentford 0 Aldershot 0
Chester 2 Peterborough 2
Chesterfield 2 Colchester 0
Crewe Alex 0 Brandord 0
Exeter 1 Northampton 0
Grmsby 0 York City 0
Lincoln 0 Wrexham 0
Newport 0 Workington 1
Notts C 1 Hartlepools 0
Port Vale 4 Darlington 0
Southend 1 Oldham 0
Swansea 2 Scunthrope 1

SCOTTISH LEAGUE

Division 1

Aberdeen 2 Dunfermline 0
Airdrieonians 1 Morton 1
Celtic 3 Ayr 0
Dundee 2 Rangers 1
Hibernian 4 St. Johnstone 1
Kilmarnock 2 Clyde 1
Partick 1 Dundee U 3
Raith 0 Hearts 3
St. Mirren 2 Motherwell 2

Division II

Cowdenbeath 0 Alloa 2
Dumbarton 2 Albion 0
E Stirling 2 Berwick 0
Hamilton 0 Clydebank 2
Montrose 2 Queen of S 1
Stenhousemuir 2 Forfar 1
Stirling 3 East Fife 1
Stranraer 6 Brechin 1

ENGLISH AMATEUR CUP

Semi-Final Replay

St. Albans City 0 Dagenham 1

IRISH LEAGUE

Ards 2 Linfield 3
Coleraine 1 Cliftonville 0
Crusaders 0 Derry City 3
Distillery 2 Portadown 0
Glenavon 3 Ballymena 0
Glentoran 2 Bangor 0

Leeds United, Glasgow Will Meet

ROME (AP) — English champion Leeds United have been drawn to play Celtic of Glasgow in the semi-finals of the European Cup of champions soccer tournament.

Fajenoord of Rotterdam will play Lejn of Warsaw in the other semi-final.

The first game of the semi-finals will have to be played April 1. The second leg match will take place for both semi-finals April 15. In the case of a tie, a third playoff match will be set for April 22 on neutral ground.

The finals of the tournament will take place in Milan May 6.

Exhibition Baseball

Misplay Ends Hitters' Game

By THE CANADIAN PRESS

They weren't using the livelier X 15 baseball Saturday but it hardly made any difference to Washington and Atlanta. The Senators soared from seven runs behind to beat the Braves, 9-8, in 11 innings.

Oddly enough, in a game which featured four home runs, Washington's winning run scored when Barry Hill of the Braves threw to the third base on an attempted force play but nobody covered.

Ken McMullen, John Roseboro, Frank Howard and Jeff Burroughs all homered for the Senators.

Seattle exploded for 12 hits and bunched most of its scoring in two big innings—a six run fourth and a five-run seventh—to whack Cleveland, 14-4. Lou Klimchock and Ray Fosse homered for the Indians.

Philadelphia Phillies tagged Pittsburgh, 7-4. Larry Hisle's three-run homer clinched it for Philadelphia, Rookie Rich Zisk had a two-run shot for the Pirates.

Jim Beauchamp's ninth-inning homer gave Houston a 5-4 victory over Minnesota.

Bill Melton, Walt Williams, and Buddy Brandford each blasted a two-run homer as Chicago White Sox clubbed Kansas City, 9-7. Hawk Taylor homered for the Royals.

Ron Davis scored the go-ahead run after leading off the seventh inning with a walk and Pittsburgh's 'B' team edged the New York Mets, 4-3.

Montreal shelled Cy Young winner Mike Cuellar for eight runs in the fifth inning and walloped Baltimore, 9-3. Don Hahn and Jose Herrera each drove in two runs in the big inning which was helped along by four Oriole errors.

ROOKIE HOMERS

Rookie John Ellis smacked an eighth inning home run to give New York Yankees a 3-2 victory over Los Angeles Dodgers.

Pete Rose cracked three hits including a pair of doubles, leading Cincinnati to a 3-2 victory over Detroit.

Richie Allen hammered his fourth homer in as many games since joining the Cardinals and St. Louis ripped Boston, 9-7. Carl Yastrzemski and Reggie Smith homered for Red Sox.

San Diego scored all its runs in the seventh and eighth innings to beat Chicago Cubs, 5-3. Ron Santo homered for the losers.

Oakland nipped California, 2-1, with Bert Campaneris homering for the A's.

★ ★ ★

DETROIT 000100 001—2 7 1
Cincinnati 010 101 00x—3 10 1
KILKENNY and Price; McGLOTHLIN, Cloninger (6) and Bench, Breeden (6). Home run5 Detroit, Horton.

Detroit 000 000 002—2 7 1
Cincinnati 010 101 00x— 310 1
Kilkenny and Price; McGlothlin, Cloninger (8) and Bench, Breeden (8). Home run: Detroit, Horton.

Minnesota 000 003 010— 4 6 0
Houston 102 100 001—5 11 1
Kaat, Williams (6) and Mitterwald, Dempsey (6); Ray, Osinski (6), Marshall (8) and Martinez. Home runs: Minnesota—Oliva. Houston—Alou, Beauchamp.

Atlanta 016 000 100 00—8 15 0
Washington 001 410 101 01— 9 15 1
Stone, Jarter (5), Hill (9) and Didier, King (11); Hannan, Carlos (8), Shellenback (6), Pina (9) and Roseboro, French (6). Home runs: Washington—McMullen, Roseboro, Howard, Burroughs.

Los Angeles 000 001 100— 2 8 0
New York (A) 000 001 01x— 3 7 1
Osteen, Moeller (7) and Haller, Stinson (7); Burbach, Hamilton (6), McDaniel (8) and Gibbs. Home runs: New York—Ellis.

Pittsburgh (B) 010 020 200—5 7 3
New York (N) 000 002 001— 3 9 1
Dal Canton, Camaris (4), Bouser (7), Billingsearth (9) and Sanguillen; McAndrew, Frisella (5), Rohr (9) and Martin, Diaz (6).

Chicago (A) 400 200 300— 9 12 1
Kansas City 020 010 011— 7 15 0
Horlen, Secrist (7) and Brinkman; Nelson, Butler (3), Drabowsky (6), Warden (9) and Martinez, Campanis (8). Home runs: Chicago—Bradford, Melton, Williams.

Pittsburgh 001 000 020 — 4 6 4
Philadelphia 201 000 40x—7 12 7
Blass and J. May; Fryman, Lersch (8) and McCarver, Compton (8). Home runs: Pittsburgh—Zisk. Philadelphia—Hisle.

Baltimore 110 010 000— 3 4 6
Montreal 000 180 00x— 9 8 2
Cuellar, Leonhard (5) and Hendricks; Sparma, Renko (6) and Bateman.

St. Louis 040 004 000— 8 9 0
Boston 400 010 000— 7 14 1
Guzman, J. Johnson (5), Hilgendorf (8) and Carl Taylor; Brett, Santiago (5), Kline (8) and Pavletich. Home runs: Boston — Yastrzemski, Smith.

Chicago (N) 100 200 010— 3 8 0
San Diego 000 000 32x— 5 8 1
Decker, Crosman (4), Stephenson (8) and Hundley; Herbel, Ross (6) and Carrizzaro, Slocum (8). Home runs: Chicago—Santo.

Cleveland 200 000 020— 4 6 1
Seattle 011 600 80x—14 12 0
Chance, Stabb (3), Colbert (4), Brabton (7) and Fosse; Pattin, Morris (6) and Roof. Home runs: Cleveland—Climchock, Fosse.

OAK
Oakland 100 010 000— 2 7 1
California 000 000 001— 1 5 2
Odom, Talbot (6), Lindblad (9) and Duncan; Messersmith, Fisher (5), Bennett (8) and Egan, Adlesh (9). Home runs: Oakland—Campaneris.

Beliveau Not Running

MONTREAL (CP)—Jean Beliveau, long-time captain and centre star with Montreal Canadiens of the National Hockey League, denied Saturday he will be a Union Nationale candidate in the April 29 Quebec general election.

Beliveau, 39, in his 17th NHL season, dismissed published reports that he would be the UN nominee in Drummond riding.

"This is all new to me and I don't know where the story came from," he said in an interview. "I am not, nor have I considered being, a candidate for any political office."

Homeowners BILLS?

• Too Many Bills?
• Payments Too High?
• Worried?
Call Us For Help
ONE Place to Pay
ONE Payment you can afford
Call Now
386-7565
ABELL MORTGAGES AND FINANCE LTD.
812 Douglas Street
Specializing in Fast, Fast Loans
$1,550 to $25,000

NOW mini-COST RENT-A-CAR
386-6441
TRY AND BE SURPRISED at AVIS
800 DOUGLAS ST.
AVIS FEATURES PLYMOUTHS

Beltone HEARING AID USERS Testify

Dear Mr. Hahn:

My husband and I greatly appreciate your extreme kindness in giving me—free of charge—a more powerful aid for my left ear which, after using your hearing glasses for five months, showed an alarming deterioration.

We were touched by your concern for what had happened to my ear and you proved your sincerity and generosity in supplying me with a more powerful aid at no further cost.

An eminent ear specialist confirmed your report and I am now under his care for a physical impairment.

Meanwhile, there is a big improvement in my hearing since I received the stronger aid for my left ear (previously, as you are aware, this had been my best ear). I am almost stone-deaf without my hearing glasses and I can't thank you enough for your great patience and consideration. I must be one of your more difficult customers.

I am convinced that I could not possibly get better care anywhere than at Beltone where—in the words of your representative Mr. Clark—"Service is our Business." He is quite right, as time has proved over and over. We your customers can call in at Beltone anytime and be sure of a sympathetic ear for our problems.

It is a pleasure to do business with you, sir, and we sincerely trust that—as your thoughtful services become more widely known—the Victoria Branch of Beltone will expand as it deserves to do.

Sincerely yours,
(Signed) MRS. JOSEPH SMITH,
1176 Greenwood Avenue,
Victoria, B.C.

Why don't you entrust your hearing problems with Beltone? You will be glad you did.

BELTONE HEARING SERVICE
813 Yates Street, Victoria, B.C. PHONE 382-8234

Hayward's FUNERAL CHAPEL
A trusted name in Funeral Service for over 100 years.
734 Broughton St.
386-3505

P.D.Y. FOOD CENTRE
CRAIGFLOWER and TILLICUM
PRICES EFFECTIVE:
MARCH 22, 23, 24, 25
SUN., MON., TUES., WED.
Weekdays, 9 to 9 - Sundays, 10 to 7
We Reserve the Right to Limit Quantities

Sunrype Blue Label APPLE JUICE 1.00
Reg. 43c. 3 - 48 oz. tins
Carnation CANNED MILK 1.00
Reg. 2 tins 39c. 6 tins
Peek Frean Hazelnut Cream Coconutty 39c
Reg. 59c. 1-lb. pkge.
Ready to Eat Cottage Rolls 89c
Reg. $1.19 lb.
Swift Premium CHICKEN LOAF 65c
Reg. 79c. 1-lb pkge.
Local Fresh LARGE EGGS 49c
Reg. 58c a doz.
Minute Maid Frozen ORANGE JUICE 39c
Reg. 59c. 12-oz. tin
E. D. Smith DIET FRUITS 1.00
Reg. 45c tin. 4 - 14-oz. tins
Reynolds Heavy Duty FOIL WRAP 55c
Reg. 73c pkge., 18"
No. 1 Chiquita BANANAS 1.00
Reg. 2 lbs. 39c, 7 lbs
Snoboy Large CELERY 19c
Reg. 35c ea.
Local No. 1 TURNIPS 7c
Reg. 10c lb.

Woolco
SALE PRICES EFFECTIVE 1 DAY ONLY MONDAY
STOP N' SHOP

CHECK THIS
Ladies' Panty Hose
Double mesh and nude heel. Sizes S.M.L. Colors of beige, spice, burnt amber and brown glow.
$1
Nylon Dept.

Girls' Bermuda Hose
Orlon and nylon stretch or kroy wool and nylon stretch. Sizes 7 to 9½. White, pink, yellow, blue.
Reg. Woolco Price to 1.14 .77
Hosiery Dept.

Girls' Scooter Skirts
Cotton. Two styles to choose from. Sizes 7 to 12. Colors of pink, greens and blue.
Reg. Woolco Price 2.37 2 for $4
Girls' Wear

Ladies' Bulky Cardigans
100% acrylic. Long sleeves. Come in colors of pink, white and green. Choose from V-neck or jewel neck 5.74
Ladies' Wear

Toddler Girls' Flare Pants
Cotton perma-press. ½ boxer waist. Solid shades and prints to choose from. Sizes 2 to 3x. Colors of pink, green and blue 1.87
Children's Wear

Men's Casual Pants
Full cut, perma-press, fully washable. Sizes 28 to 44 5.88
Men's Wear

8 P.M. SUPER SPECIAL
Hot Cross Buns
Fresh and delicious, 1 doz. per pkg.
.23
Carry Out Foods

Easter Pan Eggs
Hard covered candy filled with mouth-watering marshmallow. 2 lbs. per package.
Reg. Woolco Price .93 .78
Candy Dept.

Allan's Chocolate Hens and Squirrels
4 ozs. of pure milk chocolate.
Reg. Woolco Price .96 .88
Candy Dept.

Chocolate Easter Bunnies
Made by Allan's. 11-oz. pure milk chocolate.
Reg. Woolco Price 1.88 1.56
Candy Dept.

Decorated Easter Egg
Fancy decorated, 9-oz.., pure milk, hollow chocolate egg made by Smiles & Chuckles.
Reg. Woolco Price 1.86 1.58
Candy Dept.

Personalized Easter Eggs
Free name written on eggs. 3 ozs. of pure milk chocolate.
Reg. Woolco Price .57 2 for $1
Candy Dept.

Hanimex Slide Projector
500-watt lamp with blower cooling. Change slides at the pull of a lever. Takes Hanimex circular or straight tray 44.88
Camera Dept.

AGS Stereo Headphone
Individual volume control on each earpiece. Stereo and mono switch. Padded headrest.
Reg. Woolco Price 13.47 10.95
Camera Dept.

45" Embroidered Polyester
Washable and drip dry. Many summer colors to choose from. Peek-a-boo blouses. Yard 3.57
Yard Goods Dept.

45" Polyester Crepe
Soft flowing fabric in latest colors for summer. Blues, gold, mauve and pink. Wash and wear. Yard 2.97
Yard Goods Dept.

45" 100% Cottons
Preshrunk. Mix and match your wardrobe with bright gay colors for summer. Excellent for dresses, pants, suits and pop tops. Yard 1.99
Yard Goods Dept.

45" Embroidered Batiste
100% cotton. Completely washable. Light weight and flimsy. Excellent for girls' wear. Soft pink, golden yellow and sandalwood. Yard 1.34
Yard Goods Dept.

45" Polka Dot Material
A favorite material for summer. Many summer pastel shades to choose from. Washable. Perfect for ladies' and children's wear.
Yard 2.98
Yard Goods Dept.

Polyester Cotton Voile
The see-thru look fabric for blouses and dresses. Colorful and crease resistant. Drip dry. Floral patterns in many colors. Yard 1.34
Yard Goods Dept.

45" Printed Voile
Bright bold patterns in gay spring colors. The "In" material for your see-thru blouses. Yard 1.99
Yard Goods Dept.

45" Printed Duck
100% cotton. Fully washable. Colorful florals, novelties and patchwork designs. Excellent for summer sportwear. Yard 1.54
Yard Goods Dept.

UNBEATABLE SAVINGS
45" Fortrel Crepe
The ever-popular material for your sewing needs. Wash and wear. Solid colors. Embossed designs.
Yard 3.99
Yard Goods Dept.

54" Bonded Viscose and Nylon Blend
Soft pastel colors to please everyone. Lightweight. Dressy looking. Make yourself a coat or suit for Easter. Yard 3.88
Yard Goods Dept.

45" Polyester Crepe
Fully washable. Easy to sew. Soft flowing. Perfect for proms, parties and such. Solid colors. Yard 2.99
Yard Goods Dept.

36" Bonded Nylon Lace
Lovely new fabric for Spring sewing. White lace on pastel bonded blue, pink, coral, white, lime or lilac. Yard 1.97

SPECIAL VALUE!
45" Polyester and Cotton Leno
Completely washable — drip dry. In colors of maize, blue, pink, white and mauve. Cool and crisp summer looking.
1.56 yard

45" Perma-Press Polyester and Cotton Lena
Drip dry, crease resistant. Many colors to choose from. Summer dresses or blouses for your wardrobe. Yard 1.99

60" Wide Printed Trevira Crimpknit
Easy to sew and care for. Wash and wear. Always fresh and lovely looking. Just the perfect material for the lady on the go. Yard 5.92

Tums
Tums for the tummy. New size. 150 tablets .84
Drug Dept.

Right Guard
Anti-perspirant. 8.5-oz. spray 1.14
Drug Dept.

Phospho-Lecithin
Nerve food and tonic .97
Drug Dept.

Colgate 100
Oral antiseptic mouthwash. 24-oz. 1.38
Drug Dept.

Personal Shopping Only, Please. Shop Early While Quantities Last!

OPEN 10 a.m.-10 p.m. DAILY
Pals
Vitamins for children. Animal-shaped multiple vitamins. 100-tablet boxes 2.98
Drug Dept.
OPEN A "CHARGE IT" ACCOUNT

TOWN AND COUNTRY SHOPPING CENTRE, DOUGLAS STREET AND SAANICH

—Donna Clements

Duncan, Gordon Head Midget Teams Win

Duncan girls and Gordon Head boys won the Vancouver Island midget basketball championships Saturday in tournament held at Duncan. The Duncan Girls are, left to right, back row: Karen Chaster, Cathy Stavrakov, Virginia Bruce, Sue Aitkin, Gloria Gold, Vickey Robson; front row: Ann Bellis, Norma Irving, Darlene Ludvigson, Marion Evans, Teresa Kerrone and Betty Irving. Gordon Head boys are, back row: Paul Cass, Doug Mosher, Gordon Wood, John McManahan, Rick Jones, Charles Hunter; front row: Robert Spanier, Ian MacDonald, Brad Palmgren, Peter Wuenschel, Chris Baker and Larry Wheeler. Story elsewhere on sport pages.

Bruins Loss, Wins by Rivals Spice Blanket Race in East

The unbelievable East Division playoff race tightened a few more notches Saturday when Minnesota North Stars upset Boston Bruins, 5-4, in one of five National Hockey League games.

The win moved Minnesota back into fourth place in the battle for the final playoff spot in the West Division and enabled Chicago Black Hawks, Detroit Red Wings and Montreal Canadiens to gain ground on the beaten East Division leaders.

There are now only four points separating the top five clubs in the East. Each club has seven games remaining.

Chicago moved a point behind Bruins by rallying for a 5-3 victory over the Penguins in Pittsburgh and Detroit stayed a point behind Chicago by downing the Kings, 4-1, in Los Angeles.

Montreal moved into a fourth-place tie with idle New York Rangers by blanking visiting Philadelphia Flyers, 2-0.

Toronto Maple Leafs blanked St. Louis Blues, 2-0, in the other game.

At Minneapolis, 14,875 fans showed up to push Minnesota's total past the 500,000 mark for a season for the first time since North Stars joined the league three years ago.

Today's game between Toronto and New York will be telecast on Channels 7 and 12 starting at 11 a.m.

They were rewarded when Danny Grant and Charlie Burns scored three minutes apart early in the final period to break a 2-2 tie and give North Stars the edge in the closely-played game. Ray Cullen sandwiched what proved to be the winning goal between Derek Sanderson's 14th and 15th goals.

TRADE GOALS

Phil Esposito, with his 38th goal, and Bill Goldsworthy of Minnesota traded goals in the first period and Bobby Orr, who also added two assists, and Tom Williams traded second-period goals.

North Stars lost goalkeeper Gump Worsley midway through the second period when he received a badly bruised hip in a collision with Esposito.

At Pittsburgh, Hawks battled from behind three times before Jim Pappin scored his 27th goal, and second of the night, midway through the final period and Stan Mikita added his 39th goal, tops in the league, to complete the scoring.

Rick Kessell, with his first NHL goal, Duane Rupp and Jean Pronovost scored for Pittsburgh. Pit Martin and Gerry Pinder were the other Chicago scorers.

Garry Unger scored two goals to tie Mikita at 39 goals and spark the Detroit victory. Veteran Gordie Howe and rookie Al Karlander scored the other goals for Red Wings, who built up a 3-0 lead before Real Lemieux ruined Roger Crozier's shutout bid midway through the final period.

At Montreal, Rogatien Vachon blocked 24 shots for his fourth shutout of the season.

Canadiens had trouble with Philadelphia's Bernie Parent, who stopped 35 shots, but took a first-period lead on Pete Mahovlich's seventh goal and added the insurance goal early in the third period on a breakaway goal by Mickey Redmond.

Marv Edwards blocked 29 saves for his first shutout of the season as Toronto spoiled the NHL coaching debut of Al Arbour, who was filling in for Scotty Bowman, away on a scouting trip.

Paul Henderson and Norm Ullman scored for Toronto.

★ ★ ★

EAST DIVISION

	P	W	L	T	F	A	Pts.
Boston	69	36	18	17	252	199	89
Chicago	69	40	21	8	227	163	88
Detroit	69	37	18	13	219	178	87
New York	69	35	19	15	235	187	85
Montreal	69	35	19	15	223	172	85
Toronto	69	28	28	13	208	217	69

WEST DIVISION

	P	W	L	T	F	A	Pts.
St. Louis	69	34	25	10	207	167	78
Pittsburgh	69	23	35	11	183	218	57
Philadelphia	69	16	29	24	188	200	56
Minnesota	69	15	22	31	201	238	51
Oakland	68	19	37	12	149	219	50
Los Angeles	70	11	49	10	154	273	32

Next games: Today — Toronto at New York; Pittsburgh at Montreal; Minnesota at Boston; St. Louis at Chicago; Oakland at Philadelphia.

BOSTON 4, MINNESOTA 5

FIRST PERIOD

1. Boston, Esposito (38) (Stanfield) 10:09.
2. Minnesota, Goldsworthy (32) (Cullen, Grant) 17:30.

Penalties — Gibbs (M) 9:06; Stanfield (B) 11:31; Boston (bench minor) 16:25.

SECOND PERIOD

3. Minnesota, Williams (12) (Parise, Goldsworthy) 7:27.
4. Boston, Orr (28) (Bucyk, Esposito) 17:02.

Penalties — Burns (M) 9:33; Boivin (M) 15:55.

THIRD PERIOD

5. Minnesota, Grant (29) (Cullen, Larose) 3:49.
6. Minnesota, Burns (3) (Collins, O'Shea) 6:47.
7. Boston, Sanderson (14) (Westfall, Orr) 9:00.
8. Minnesota, Cullen (16) (Grant, Larose) 10:40.
9. Boston, Sanderson (15) (Orr) 17:19.

Penalties — Esposito (B) 05:45; D. Smith (B) 7:09; Awrey (B) 02:43; O'Shea (M) 15:57.

Stops:

Johnston (B)	8	6	7	—21
Worsley (M)		5	7	—
Manlago (M)		5	8	—26

Attendance 14,875.

PHILADELPHIA 0, MONTREAL 2

FIRST PERIOD

1. Montreal, Mahovlich (7) (Richard, Lapointe) 10:20.

Penalties—Lacroix (P) 0:28; Ferguson (M) 5:37; Sutherland (P) and Redmond (M) 11:20; Paiement (P) and Redmond (M) 14:50; L. Hillman (P) 17:34.

SECOND PERIOD

No scoring.

Penalties—Clarke (P) and Tremblay (M) (majors), Hale (P) 7:40; Harris (M) 10:45.

THIRD PERIOD

2. Montreal, Redmond (26) 3:20.

Penalties—Morrison (P) and Mahovlich (M) (minors, majors), Fleming (P) and Harris (M) (majors) 8:30.

Stops:

Parent (P	13	14	8	—35
Vachon (M)	7	12	5	—24

Attendance 17,863.

TORONTO 2, ST. LOUIS 0

FIRST PERIOD

No scoring.

Penalty — Roberts (SL) 17:03.

SECOND PERIOD

1. Toronto, Henderson (12) (McKenny, Keon) 6:00.

Penalties — B. Plager (SL) 6:20; Selby (T) 9:17.

THIRD PERIOD

2. Toronto, Ullman (17) 15:34.

Penalties — None.

Stops:

Edwards (T)	5	16	8	—29
Hall (SL)	8	3	10	—21

Attendance 16,481.

CHICAGO 5, PITTSBURGH 3

FIRST PERIOD

1. Pittsburgh, Kessell (1) (Sather, Harbaruk) 2:18.
2. Chicago, Pappin (28) (Mikita) 13:34.
3. Pittsburgh, Rupp (2) (Briers) 15:35.

Penalties — Magnuson (C) 9:40; McCallum (P) 12:30; Shmyr (C) 14:18; Sather (P) (minor, major) and Shmyr (C) (major) 17:18; Watson (P) 18:34.

SECOND PERIOD

4. Chicago, Martin (25) (Pappin) 7:21.

Penalties — Shmyr (C) 4:01; White (C) 8:38; Schock (P) 8:47; Campbell (C) 1:27.

THIRD PERIOD

5. Pittsburgh, Pronovost (17) (Briers, Fonteyne) 0:59.
6. Chicago, Pinder (14) (Desjardins, Magnuson) 3:42.
7. Chicago, Pappin (27) (Pinder, White) 10:57.
8. Chicago, Mikita (39) (Koroll) 13:26.

Penalties — Mikita (C) 2:36; Mohns (C) 5:05; Schock (P) 9:23.

Stops:

Desjardins (C)	17	10	00	—32
Smith (P)	3	9	5	—17

Attendance 12,168.

DETROIT 4, LOS ANGELES 1

FIRST PERIOD

1. Detroit, Howe (26) (Rolfe, Delvecchio) 2:18.

Penalties — Hart (D) 3:49; Lemieux (LA) and Baun (D) 7:04; Shack (LA) 9:53; Unger (D) 11:28.

SECOND PERIOD

2. Detroit, Unger (38) (Libett) 9:50.
3. Detroit, Karlander (5) (McGregor, Croteau) 17:48.

Penalties — Shack (LA) 6:40; Cahan (LA) 9:46; Harris (D) 13:20; Delvecchio (D) 18:14.

THIRD PERIOD

4. Los Angeles, Lemieux (5) (Joyal, Krake) 10:32.
5. Detroit, Unger (39) (Harris, Libett) 14:38.

Penalties — Harris (D) 4:46; Unger (D) 9:01.

Stops:

Crozier (D)	14	8	10	—33
DeJordy (LA)	8	11	9	—29

Attendance 20,208.

Flyer Winger Suspended For Balance of Season

MONTREAL (AP) — Left-winger Earl Heiskala of Philadelphia Flyers has been fined $300 and suspended for the remaining eight games of the regular season, the National Hockey League announced Saturday.

The suspension, heaviest this season, resulted from a a match penalty imposed on Heiskala March 12 for "deliberately injuring" Terry Gray of St. Louis Blues.

NHL president Clarence Campbell said Heiskala had a brief altercation with Tim Ecclestone of the Blues, who was carrying the puck, and then straight-armed the St. Louis player in the face.

Referee Bill Friday signalled a minor penalty to Heiskala and alowed the play to continue. Gray moved in and without making any effort to play the puck, elbowed Heiskala heavily in the face.

Heiskala stumbled, regained his balance, took a step backward and, raising his stick over his head, chopped Gray just above his forehead on the right side.

All witnesses agreed it was not a particularly hard blow but it opened a cut which required six stitches, Campbell said.

First for Island

Claremont Girls Win

NEW WESTMINSTER—Claremont of Victoria became the first Vancouver Island team to win the B.C. high school girls' basketball championship Saturday by defeating Richmond, 35-28, in the final.

Lorraine Benn led the champions with 10 points, two more than Laurie Atkinson. Richmond held a 16-13 lead at the intermission.

Miss Benn was named to the tournament all-star team while Miss Atkinson, Barb Munro and Lorna McHattie of Claremont were named to the second team.

Oak Bay started the fine Vancouver Island showing Saturday by edging Nelson, 15-13, to win the consolation final.

Oak Bay beat Surrey, 29-28, and Nelson downed Kamloops, 21-17, to reach the consolation final.

Penticton claimed third place by defeating defending-champion Salmon Arm, 38-35.

In the playoff for beaten quarter-finalists in the championship bracket, New Westminster emerged on top with a 27-19 victory over Prince George after defeating Mennonite Educational Institute of Clearbrook, 35-11. Prince George had defeated Hillside of Vancouver, 22-20.

OAK BAY LEADER

Joanne Van Schaik was the Oak Bay leader in both Saturday games. She scored eight points in the 15-13 victory over Nelson in the final after an 11-point performance in the 29-28 semi-final win over Queen Elizabeth of Surrey.

Oak Bay, which upset Victoria champion Claremont to win the Vancouver Island title, lost its first two games but closed off the tournament with four straight wins.

Nelson advanced to the final by eliminating Kamloops, 21-17.

Roadrunners Tied With Totems Again

	P	W	L	T	F	A	Pts.
Vancouver	66	45	14	7	315	196	97
Portland	65	38	20	7	281	230	83
San Diego	65	30	26	9	235	213	69
Seattle	65	28	32	7	215	233	63
Phoenix	66	24	31	11	228	237	59
Denver	64	20	35	9	211	288	49
Salt Lake City	65	13	38	14	218	281	40

Next games: Tonight — Salt Lake City at Portland; Seattle at Denver.

Phoenix Roadrunners moved into a tie for fourth place, the final playoff spot in the Western Hockey League, by defeating Portland Buckaroos, 6-3, Saturday at Phoenix.

Seattle Totems, who are involved in the playoff battle with Phoenix, dropped a 4-2 decision to the Gulls at San Diego.

Andre Hinse and Larry Lund scored two goals each for Roadrunners, who jumped into a 6-1 lead after one period. Jim Paterson and Milan Marcetta were the other Phoenix scorers. Bill Saunders, Andy Hebenton and Ken Campbell scored for Portland.

Johnny MacMillan, Alex Faulkner, Sandy Fitzpatrick and Fred Hilts scored for San Diego. Gary Meehan and Mark Boileau gave Seattle a 2-0 lead in the first period.

UCLA Wins Sixth Title

COLLEGE PARK, Md. (AP) — UCLA regained its cool after a ragged early start and beat Jacksonville's cinderella team, 80-69, Saturday, extending its collegiate basketball dynasty to four straight NCAA championships.

Winning the title for the sixth time in seven years, the first time in the current string without Lew Alcindor, the Bruins' front line outrebounded the nation's tallest team as Sidney Wicks battled seven-foot-two Artis Gilmore to a standstill.

Baseball Swap

POMPANO BEACH, Fla. (AP) — Washington Senators have traded right-hand hitting outfielder Brant Alyea to Minnesota Twins for pitchers Joe Grzenda and Charley Walters.

Castaways Lose

SEATTLE (AP)—Ralph Burba scored a try and kicked his own conversion Saturday to pace the Seattle rugby club first team to an 8-3 victory over the Castaways of Victoria. Dave Clark's penalty kick accounted for the visitors' scoring.

Duguid Wins World Title

UTICA, N.Y. — Don Duguid of Winnipeg skipped his Canadian titleholders to the world curling championship Saturday, trouncing Scotland's Bill Muirhead, 11-4, in 11 ends.

The final was a disaster for the Muirhead foursome after the second end, when they stole a point to tie the game at 2-2

Duguid scored two on each of the fifth and seventh ends, stole one on the eighth and applied the clincher with a three on the 10th.

NOTHING WORKED

Muirhead, who gained the final with an 8-7 last-rock win over Sweden in the morning, appeared to switch strategy several times through the final but nothing worked against the consistent Canadians.

The victory for Duguid was his 14th in a row. He was undefeated in his last six rounds of the Canadian championships after losing to Lyall Dagg of Vancouver and went through seven rounds of preliminary competition without a loss.

Other members of his rink were Rod Hunter, third; Jim Pettapiece, second; and Bryan Wood, lead.

COAXED INTO PLAY

Hunter, Pettapiece and Wood had coaxed Duguid to take over the rink in the Manitoba playdowns to the Canadian championship after a disagreement with their original skip.

Muirhead had finished round-robin competition with a 6-1, win-loss record to claim one semi-final berth. United States, Norway and Sweden all finished at 4-3.

United States knocked off Norway in the first game of the playoff for the other semi-final berth but bowed to Sweden.

In his game against Sweden, Muirhead, trailing 2-6, cracked a three-ender on the seventh and stole one on the eighth to tie the score. He took the lead with another steal on the 10th after Sweden chose to blank the ninth.

On the final end, Muirhead made a take-out with his last rock and stayed for the winning point.

Sport Today

RUGBY

12:30 p.m. — Intercollegiate exhibition, University of Victoria vs. Washington State University, Centennial Stadium.

SOCCER

2:15 p.m. — Victoria District League, first division: University of Victoria Vikings vs. Gorge Molsons, Heywood Avenue Park; Oak Bay vs. Cosmopolitan Royals, Topaz Park; Tally-Ho vs. Victoria West, Central Park.

2:15 p.m. — Victoria District League, second division: Labatts vs. Saanich Peninsula, Carnarvon Park; Duncan Village Green vs. Coffee House, Duncan; Tillicum Athletic Club vs. Victoria West, Rose Street Park; Cowichan Saints vs. London Boxing Club, Reynolds Park.

HOCKEY

4 p.m. — Final game, B.C. girls' championship, Coquitlam vs. Esquimalt Carson's Bulldozers, Pearkes Arena.

6 p.m. — First game, two-game total-goal Vancouver Island Juvenile League final, Esquimalt vs. Nanaimo, Esquimalt Sports Centre.

Additions Pace Vernon

VERNON — Vernon Essos defeated Weyburn Red Wings, 12-4, Saturday in the opening game of the best-of-seven junior hockey series between the B.C. and Saskatchewan champions.

Bob Mayer and Alex Dick, picked up from Vancouver Centennials, each scored two goals, and two assists to pace Vernon.

Neil Murphy, another Vancouver addition, added two goals and an assist while defenceman Dwayne Pentland, picked up from Penticton, drew three assists.

Jack Marsh, with two goals, Barry Bleakley, Bob Craig, Lawrence Quechuck and Bill Owens scored the other Vernon goals.

Poland Ties East Germany

STOCKHOLM (UPI)—East Germany and Poland played to a 2-2 tie Saturday in the day's only world hockey championship action to pick up their first points.

Ruediger Noack and Helmut Novy scored for East Germany, which took a 2-0 lead. Bogdan Migacz and Krzysztof Bialynicki were the scorers for Poland.

First United Saints Retain Island Title

First United Saints retained the Vancouver Island bantam girls' basketball championship Saturday with a 44-25 victory over Campbell River Coettes at Victoria High School.

Saints defeated Crofton B.C. Forest Products, 54-12, in the first round and downed Metropolitan Rebels, who defeated Brentwood, 31-24, earlier, in the semi-final.

Campbell River defeated Cedar, 37-26, in the first round and received the bye to the final of the six-team knockout tournament.

Cedar defeated Crofton, 37-8, and then took the consolation final, 44-20, over Brentwood.

Jill Smith of First United was named the most valuable player and was joined on the all-star team by teammate Margaret Mainwairing, Coettes Edna Ritchie and Sharon Rollins and Brentwood's Marilyn Goholos.

Optimists Win Basketball Title

CUMBERLAND — Saanich Evening Optimists of Victoria edged Cumberland, 25-22, Saturday to win the Vancouver Island bantam boys' basketball championship.

Victoria beat Cowichan, 56-22, and Nanaimo, 29-15, to reach the final. Cumberland, which had an early bye, defeated Saanich, represented by View Royal, 30-19, to enter the final.

Nanaimo won the consolation final, 58-21, over Cowichan. Saanich had beaten Cowichan, 31-27, earlier.

Dennis Miller, the tournament's most valuable player, and Bob Watson of Cumberland were named to the all-star team. Evening Optimists' Victor Teng and Denis Daviault and Nanaimo's Jim Gallaway completed the all-star selections. Receiving honorable mentions were Brian James and Brian Painter of Cowichan, Dallas Baird of Cumberland and Greg Gardner of Saanich.

Duncan, Gordon Head Win Basketball Titles

DUNCAN — Duncan defeated Victoria First United Stars, 25-13, to win the Vancouver Island and B.C. midget girls' basketball championships here Saturday.

Ann Bellis led the winners with eight points.

It was the second win by Duncan over Victoria in the two-day, double-knockout tournament. Duncan won, 26-21, Friday, and went into the final undefeated by beating Victoria Yarrows, 31-13, and Saanichton, 26-8, earlier Saturday. First United gained the final berth with a 30-16 win over Victoria Yarrows and a 35-21 victory over Nanaimo.

Gordon Head trimmed Victoria Boys' Club, 51-23, to win the midget boys' Vancouver Island title Saturday.

Doug Mosher and John McManaman had 18 points each for Gordon Head. Doug Callbeck, with six points, was Boys' Club's high scorer.

Gordon Head defeated Sayward of Comox, 44-14, Friday and marched through undefeated Saturday, scoring a 36-19 win over View Royal and a 55-17 victory over Victoria Boys' Club before the final.

Boys' Club won, 24-22, over View Royal and, 41-25, over Duncan to become the other finalist in the double-knockout tournament.

Scores Soar in Wind, Douglass Grabs Lead

JACKSONVILLE, Fla. (AP) — Lean and lanky Dale Douglass broke out of a closely-bunched field with a par 72 Saturday and took the third-round lead in the $100,000 Greater Jacksonville Open golf tournament.

Douglass, winner of the Tucson Open earlier this year, had a 54-hole score of 210 and held a two-stroke lead on the field.

A gusty, swirling wind sent scores soaring and the field backed up quickly. At one time, five players were tied for the top, but only Douglass could keep it going.

Lee Trevino and Bobby Mitchell, who shared the second-round lead, each soared to a 76 and were in a group at 213, along with Jack Nicklaus, who had a 72.

Tied for second at 212 were host pro Dan Sikes, veteran Lionel Hebert, Dick Rhyan and Don Bies. Hebert and Rhyan had 71s, Sikes and Bies 72s.

For a while it appeared that no one wanted to take the lead as players dropped strokes to par with monotonous regularity.

Douglass, who carries only 155 pounds on his six-foot-one frame, pulled away only on the closing holes.

He bogeyed the seventh hole from a trap and three-putted the 13th to go two over par. But he birdied the 14th, putting a wedge only three feet from the pin, and took a two-stroke margin with a 20-foot putt on the last hole with a 72 on the round.

Arnold Palmer had a 71 and was far back in the field at 218.

Winnipeg's Wilf Homenuik was six strokes back of the lead. He finished Saturday with a 72, for a 216 total.

Toronto's Al Balding, the only other Canadian player to survive the cut, carded a 73 in the third round for a 220 total.

★ ★ ★

Dale Douglass	68-69-72—210
Don Bies	69-71-72—212
Lionel Hebert	70-71-71—212
Dick Rhyan Jr.	72-69-71—212
Dan Sikes	71-69-72—212
Don January	69-75-70—213
Bobby Mitchell	69-68-76—213
Jack Nicklaus	70-71-72—213
Dave Stockton	72-71-70—213
Lee Trevino	70-67-76—213
Bert Green	74-71-69—214
Tony Jacklin	70-72-72—214
Bob Lunn	75-71-68—214
Romero Blancas	72-70-73—215
Ron Cerrudo	68-73-74—215
Larry Hinson	73-71-71—215
Jack McGowan	68-72-74—215
R. H. Sikes	69-74-72—215
Bob Charles	71-73-72—216
Dave Eichelberger	71-70-75—216
Wilf Homenuik	72-72-72—216
Hale Irwin	73-72-71—216
Billy Maxwell	73-70-73—216
Bob Menne	71-71-74—216
Jim Wiechers	73-68-75—216
Tom Aaron	71-72-73—217
Gardner Dickinson	69-73-75—217
Red Funseth	70-72-75—217
Gibby Gilbert	70-72-75—217
Dick Mayer	74-71-72—217
Steve Melnyk	71-73-73—217
John Miller	72-73-72—217
Steve Reid	74-71-72—217
Phil Rodgers	76-66-75—217
Kermit Zarley	71-74-72—217
Rafe Botts	72-74-72—218
Paul Harney	72-74-71—218
Herb Hooper	70-74-74—218
Arnold Palmer	70-77-71—218
Bobby Stanton	73-74-72—219
Ken Still	73-73-72—218
Bob Stone	70-75-73—218
Deane Beman	71-77-71—219
Dave Bollman	70-77-72—219
Chuck Courtney	71-73-75—219
Dave Philo	71-75-73—219
Harry Toscano	72-74-72—218
Larry Ziegler	71-73-75—219
Al Balding	73-74-73—220
Pete Cooper	74-72-74—220
Grier Jones	73-75-72—220

FLYING IS FUN!
Learn now in Modern Aircraft at
Victoria Flying Services
656-3032

MEMORIAL ARENA
STUFFY McGINNIS HOCKEY LEAGUE PLAYOFFS
MONDAY
Empress Paints
vs
V.A. Transmission
8:15 P.M.
Adults, 50c; Children, 25c

Canada Rebuffed Again in Bid to Use Pros

STOCKHOLM (CP) — The International Ice Hockey Federation at a Saturday meeting rejected Canada's renewed bid for permission to use professionals in the annual world hockey championships.

The Canadian delegation, seeking reconsideration of the IIHF stand that Canada could not use professionals lest the teams competing against them lose their right to compete in the Olympic Games, was turned down by a vote of 34 to 16.

The Canadians, led by Earl Dawson, president of the Canadian Amateur Hockey Association, wanted IIHF backing for their proposal for a mixed pro-amateur team so that they could advance it at the next International Olympic Committee congress, at Amsterdam in May.

"This means we will not take part in the world championship next year at any level," Dawson told reporters after the meeting. "We are not competing internationally until our demand is met."

"We're sticking to our guns. We only need nine or 10 more votes to get the proposal through. Let's hope the federation wil see the light next year."

"I deeply regret that we are a split family in the IIHF," president John F. 'Bunny' Ahearne told reporters. "But when I heard the Canadians still wanted to have nine professionals in their world championship team, I realized that the most important thing now is to try to preserve the European hockey family."

Ahearne said he had received six letters from Avery Brundage International Olympic Committee president in which it was made clear that teams playing against professionals in world championships would lose their Olympic status.

A Swedish proposal to create a new definition of amateur status in co-operation with other international winter sports federations was rejected 31 to 18. The Swedish motion said the distinction should be drawn that a person who devotes his whole activity to sport is a professional and that an amateur is a person who has a non-sport job providing the major part of his earnings.

JIM TANG

BILL REAY has seemingly accomplished what had been considered to be all but impossible by getting **Chicago Black Hawks** to play as a team, and the best example in Wednesday's televised game against **Toronto Maple Leafs** was **Bobby Hull.** He was a complete hockey player, scoring the first two goals, having three successful passes among the many good ones he made, checking steadily and playing positional hockey . . . **Derek Sanderson** will probably get the biggest percentage raise of any National Hockey League player next season. When he came up, **Boston Bruins** signed him to a three-year contract starting at $10,000 and then going to $12,000 and $13,000. The Bruins, it is said, have kept him reasonably satisfied with bonus money but Sanderson is not likely to ever put himself in that position a second time . . . a great big reason for the unexpectedly-good showing of **Detroit Red Wings** this season is that they have had a remarkably injury free season . . . **Montreal Canadiens** have been hampered most by injuries but just as big a reason for their troubles is that **Jean Beliveau** no longer seems to be able to take charge of a game and give his club the kind of lift they used to get from him . . . **King Clancy** has written to express his regrets about not being able to attend the Sports Celebrity Dinner this year and to say he is intending to be here next year . . . **Whipper Billy Watson** recently started his 30th season as a professional wrestler and says he can see no reason why he can't continue for a couple more years. One would have to assume that Watson has wrestled at least 3000 bouts, which is about twice as many as the number of games **Gordie Howe** has played in a 24-season NHL career . . . junior hockey surely has established itself here but, please, let's not have any more of those playoffs we had this year. The Cougars played 12 games in 16 days and it would have been 16 in 20 days if they had got past Vernon. The reason was to get as much in gate receipts as possible by playing best-of-seven semi-finals and nothing can end a good thing quicker than greed . . . the International Hockey League, a sort of a semi-pro affair with teams in Dayton, Des Moines, Toledo, Columbus, Muskegon, Fort Wayne, Port Huron and Flint, doesn't sound like it should be a success but it will draw more than 1,000,000 fans this season . . . one can get an idea of what inflation is when it's reported that **George Chuvalo** is demanding a minimum of $50,000 a fight . . .

★ ★ ★

IT SHOULD DO: Take your pick of **Terry Sawchuk,** Gerry Cheevers or Al and Gary Smith for goal and then select your defence from Pat Stapleton, Arnie Brown, Carl Brewer, Bill White, Rod Seiling, Al Arbour, Tim Horton and Bob Baun Then make up your forward lines from Gary Unger, Frank Mahovlich, Pete Stemkowski, Bob Nevin, Eric Nesterenko, Jim Pappin, Jean-Paul Parise, Bill Collins, Orland Kurtenbach, Ron Stewart, Ted Hampson, Ed Joyal and a few others and you'd agree a coach would have a good shot at being in the Stanley Cup playoffs.

What the above have in common is that they all once belonged to the Toronto Maple Leafs, who aren't going to be in the playoffs this year.

And if Montreal Candiens don't make it, one can point out that they, too have some ex-teammates they wouldn't mind having back. But the thing that sticks out here is that the cup champions haven't got goaltending depth and Tony Esposito, Jacques Plante, Ernie Wakely, Lorne Worsley, Gerry Desjardins, Charlie Hodge are all ex-Canadiens and I believe Ed Giacomin was available before he went to New York Rangers.

★ ★ ★

B.C. LIONS have never really had an outstanding tight end but they hope to have done something about it before the start of the 1970 Canadian Football League season. They're making a big pitch for Green Bay veteran **Marv Fleming,** who played out his option last season and becomes a free agent on May 1. He's 28, six feet, four inches tall and listed at 235 pounds . . . claims that **Vancouver Canucks** wouldn't put out for any replacement if **Joe Crozier** wasn't kept as coach seem a bit ridiculous now that the Canucks went out and scored 26 goals in their first two games for **Hal Laycoe** . . . a prevalent rumor is that Crozier won't be shuffling off to Buffalo to join forces with **Punch Imlach** but will remain in Vancouver as owner, manager and, probably, coach of a Western Canada Hockey League club . . . **Max Faulkner,** the former British Open golf champion who writes that fine column on golf, has opened a super golf school for the wealthy. Six 30-minute lessons will cost $130 . . . the first women's world soccer championship is billed for July in Turin, Italy . . . **Roy Cavalin** has finally made it. After working for 11 years as trainer for the **B.C. Lions,** the one-time lacrosse star has been rewarded by being put on the club's permanent staff . . . credit pass-catcher **Terry Evanshen** with making the most out of a situation when he played out his option with **Calgary Stampeders** and announced he was considering offers from two or more unnamed U.S. football clubs. Good as he is, Evanshen would be an unlikely bet to make it as a regular with an NFL club but he got traded to **Montreal Alouettes** and they signed him for a salary which will at least match what the average NFL receiver gets . . . a press release informs that 150 infra-red heating units have been installed in Vancouver's Exhibition Park. Now horse racing fans there won't notice the chill so much when their choice finishes up the track but what about those at the winter meeting scheduled for Sandown Park? Maybe we'll be able to build a bonfire in the infield . . . in any event, we also learned that there will be Exacto betting on the first and last races and quinella betting on the fourth and sixth races.

Minor Soccer Results

Results of Saturday's matches in Lower Island Juvenile Soccer Association:

DIVISION IV
Consolation Cup Matches
Public Service Legion 1, Gordon Head AMAF 0.
Stellings Mayflower 3, Evening Optimists 0.
Exhibition Matches
Lake Hill Kiwanis 1, Oak Bay Optimists 0.
Peninsula United 2, Langford Six Mile 0.
Lake Hill Beavers 6A 2, Douglas Bakery 4A 1.
Langford Builders 4B 4, Peninsula Tulsies 4A 0.

DIVISION V
Consolation Cup Matches
Gorge FC 2, View Royal ANAF 1.
Evening Optimists 3, Boys' Club 0.
Exhibition Matches
Cadboro Bay Gyros 3, Oak Bay Optimists 0.
Lake Hill Panthers 0, Victoria Optimists 0.
Cook and Talbot 0, Gordon Head Shell 0.

DIVISION VI
Consolation Cup Matches
Royal Oak Pharmacy 2, Gorge FC 1.
Peninsula Cougars 4, Cordova Bay ANAF 1.
Exhibition Match
Gordon Head Machinists 1, View Royal Eagles 0.

DIVISION VII
Consolation Cup Matches
Peninsula Lions 1, Cadboro Bay Merchants 2.
Cosmo Royals 4, View Royal 0.
Evening Optimists 2, Gorge FC 0.
Exhibition Matches
Esquimalt Lions 2, Esquimalt Tigers 1.
Tsartlip School 2, Cordova Bay Chiefs 4.
Saanich Lions 1, South Van Isle Rangers 0.
Columbia Ready-Mix 3, Colwood Stylers 1.
Vickery Construction 4, Block Bros. Realty 0.
Lake Hill Canadians 6B 3, Lake Hill Builders 7A 0.

DIVISION VIII
Championship Match
Cordova Bay 2, Evening Optimists 0.
Division "A"
Northridge 6, Bird Construction 0.
Gordon Head Cosmos 1, View Royal Radiant Lures 0.
Division "B"
Peninsula Prowlers 0, Gorge Canadians 0.
Lake Hill Whites 3, Langford SC 0.
Cadboro Bay Hotspurs 2, Gordon Head Golds 0.
Boys Club 0, Van Isle Mouldings 2.
Division "C"
Langford SC 2, Peddlesden Melbye 3.
Lake Hill 0, Esquimalt Rovers 1.
Gordon Head SC 0, Saanich Lions 2.
Cadboro Bay Pirates 0, View Royal 1.
Division "D"
Tsartlip Brentwood 0, Esquimalt Totems 0.
Gordon Head 0, Saanich Cubs 2.
Langford SC 2, Explorer Development 0.

Early Brier Winner Dies at 81

EDMONTON (CP)—Cliff Manahan of Edmonton, the first curler to bring the Brier Cup west of Winnipeg, died Friday at the age of 81. Death was attributed to a heart attack.

Manahan won the Canadian curling championships twice in five attempts—in 1933 and 1937—both times in sudden-death final matches with Winnipeg rinks.

Born at Fort William, he skipped nine rinks to Northern Alberta championships and was beaten only once in those nine years for the provincial title.

Westminster Edges O'Keefes, 2-1

Westminster's Doug Smith (3) has fine view of section as Victoria O'Keefes Peter Brett (left) and Bill Hamilton collide with Sandy Beveridge after having scoring try thwarted by goalkeeper Robin Davies. Davies came up with key save on first-half play to help his club to a 2-1 victory.—(Jim Ryan)

	P	W	L	D	F	A	Pts.
Columbus	16	12	0	4	33	4	28
Croatia	15	10	3	2	35	11	22
VICTORIA	16	7	4	5	25	14	19
Westminster	15	5	5	3	32	27	13
North Shore	16	4	8	4	18	33	12
Eintracht	14	3	6	5	15	29	11
Firefighters	15	3	7	5	11	16	10
UBC	14	4	10	0	25	41	8
Pauls	15	3	10	2	14	26	8

Next game: Today — Pauls vs. Eintracht.

By KEVAN HULL

Croatia clinched second place Saturday in Pacific Coast Soccer League action in Vancouver but Victoria O'Keefes couldn't follow suit in their bid to clinch third place at Victoria's Royal Athletic Park.

Coming up with a lacklustre performance throughout, O'Keefes fell 2-1 to fourth-place Westminster Blues on goals by former teammate Marty Taylor in the second half.

Victoria thus finished the season with 19 points from 16 games and are only one point ahead of the Blues, who have a match remaining with sixth-place Eintracht.

Croatia, with a match left, has 22 points after playing to a 1-1 draw with fifth-place North Shore. Neil Ellett put Croatia ahead in the first half but Bill Nicol tied the game in the second half.

There is a distinct advantage in finishing third, but O'Keefes or Blues appeared to want the win much before 516 fans at Royal Athletic Park.

The club finishing third will meet second-place Croatia. The fourth club will play unbeaten Columbus in the other sudden-death semi-final.

FEW GOOD CHANCES

With both clubs failing to move the ball consistently through midfield, there were few dangerous chances engineered. O'Keefes had the majority of the play but couldn't find any finish. Taylor had two chances and made good on both.

Coming on for Don Wilson late in the scoreless first half, Taylor stayed on when Wilson recuperated during the intermission and returned. The combination between these two on the left side of Gorge Wright's forward line proved a winner.

FIRST GOAL

Wilson penetrated deep into O'Keefe territory early in the final half, dropping the ball back to halfback George Urquhart, who slipped it along the 18-yard line to Taylor. Taylor then beat Barry Sadler with a hard drive to open the scoring at five minutes.

O'Keefes evened the score seven minutes later when Peter Brett caught Robin Davis flat-footed with a header from a free kick by Peter Wilson.

But Taylor came back at 32 minutes, surprising Sadler by turning a lob pass from Don Wilson in mid air and sending it into the far corner for his seventh goal of the season.

LAST CHANCE

O'Keefes had their last opportunity two minutes later, but Doug Smith saved off the line after Davies juggled Peter Bateman's shot from a Gil McIlraith corner kick.

Davies appeared weak on long crosses to the penalty area in the first half but Victoria failed to take advantage with Jim Menzie heading to the crossbar at 25 minutes and Brett failing to find the range on headers at 31 and 41 minutes.

Sadler and Peter Wilson, the club's leading scorer this season with nine goals, were named co-winners of the President's Cup as the most valuable players on the club this season. Brian Robinson won the Evening Optimist Trophy as the most-improved local product.

Vikings, Velox Win Titles

University of Victoria Vikings scored a 27-3 win over Oak Bay Wanderers Saturday at Macdonald Park to capture the Barnard Cup, emblematic of the Victoria Rugby Union's first-division championship.

In the second division championship match, also at Macdonald Park, Saanich Velox climaxed its initial season in the league by downing James Bay Athletic Association, 14-9, to win the Times Cup.

Ted Hardy, who kicked two converts and a penalty goal and scored a try, led Vikings, ahead, 11-3, going into the second half. Reg Hoole had two trys, Derek Reimer was given credit for a penalty try and kicked a convert and Dave Hutchings and Ken Wilkes had one try each.

Oak Bay's try was scored by Jim Temple.

Vikings will meet the mainland champion for the Roundsell Cup and the provincial championship Saturday in Victoria.

Bowling Roundup

Victoria Fivepinners Seek First West Titles

By KING LEE

Victoria's first entry in the Western Canada Fivepin championship heads for Vancouver Thursday to begin the three-day competition against 19 other teams from as far away as the Lakehead.

The event, which will begin with singles competitions Thursday evening, is being held at Commodore Lanes. The 20 centres will also compete in three team categories, men's, women's and mixed, with the winning team in each event advancing to the Canadian final.

Members of Victoria's inaugural team are Sandra Wood, June Peddlesden, Sena Guest, Millie Stafford, Vera Lynse, Peggy Warde, Val Wilkinson, John Broste, Stan Jones, Wally Weinberger, Bill Cool, Jack Jacob, Norm Goldie and Stan Gallop. Spares making the trip are Janet Broste and Ross Crawford.

Bud Brock is the team's coach and Walt Creed the manager.

Victoria's representatives qualified on Feb. 8 in Vancouver when they finished third in the six-team coast-zone rolloff behind Vancouver and Burnaby. Only three of the six centres could qualify.

RAISED FUNDS

Team members, friends, spouses and the Victoria Fivepin Association pitched in to raise the $1600 needed for the entry. They ran raffles of solicited donations and sold lunches at the recent Daily Colonist fivepin bonspiel at Town and Country Lanes.

Should one of the Victoria teams win the event, the problem of raising more money for the Canadian final will have to be faced.

★ ★ ★

Marg and Gordie Bamford of Victoria won the 16th annual tenpin doubles tournament at Nanaimo's Fiesta Lanes, completed last weekend, with a 1228-total for the six games. Doreen Sherman of Port Alberni and Eddie Rogers of Nanaimo were second, 33 pins behind the leaders. Jean and George Capella of Honeymoon Bay were third with 1189.

Nanaimo's Lloyd Hanson won the singles tournament run in conjunction with 1289 for six games. Dick Lamberton of Ladysmith was second with 1282 and Tom DiGuistini of Vancouver finished third with 1264.

★ ★ ★

Sparing a headpin in fivepins is, to say the least, unusual. John Cummings of Nanaimo did the unusual one better last Sunday in the Mid-Island Travelling league, sparing two headpins in a row at Brechin Lanes.

★ ★ ★

Top scores reported last week:

TENPINS
Mayfair Lanes
Men—Don Inkster 853 (369), John Pearson 848 (322, 281, 287), Harry Lee 823 (324, 210), Neil Parker 821 (225, 218), Fred Nelson 815 (247) Wally Mueller 808 (222), Bernie Nikkels 801 (215, 213), Jim Cawker 798, Don Shaw 792 (313), Len White 782 (200), Lew Keen 781 (235), Con McBeth 781 (204), Ken Grant 778 (225), Len Dyson 778 (221), Ray Rivers 776 (289), Tom Nute 775 (216), Dave Fyvie 777 (211), Doug Williams 768 (238), Don Samuelson 764 (238), Terry Moody 762 (204), Al Cirz 760 (205), John Sedola 760 (200), Gerry Tourdon 760 (212), Tom Newbegin 757 (244), Fred Best 756 (218), Brian Greenlee 754 (213), Ken Mann 754, Bill Burke 754, Gerry Lobbezoo 748 (221), Rod Caddell 743, Bob Norton 742 (218), Ron Schiller 742, Al Gehert 742, Bruce Logie 738 (237), Bruce Whitehead 738 (213), Sheldon Nipp 738 (211), Bob Clarke 734 (232), John Edge 734, Vic Skinner 734, Alex Holowachuk 734, Hugh Reid 733, Syd Clarke 731 (230), Jack Fisher 730 (212), Jack Thomson 730.

Women—Muriel Dodsworth 805 (214, 201), Barb Berthiaume 757 (214), Helen Young 757, Sandra Wood 747 (209), Lyn Girard 738 (228), Lorna Pollock 737, Coby Lobbezoo 735 (235), Carole Heywood 727, Ollie Rutledge 722 (208), Mary Payne 721, Pat McKay 719 (208), Emmy Plesch 719 (200), Helen Vaupel 718 (212), Wilda Tindall 716, Bonita Loo 716, Sandra Menzies 715, Flora Ritter 715, Joan Mitchell 713, Peggy Parsons 711 (208), Lu Burtenshaw 711, Eleanor Holowachuk 708, Pat Metcalfe 707, Marlene Mitchell 706, Audrey Moore 703 (213), Flo Mitchell 702, Linda Smalley 702, Eileen Currier 698.

Fiesta Lanes (Nanaimo)
Men—Vern Hagstrom 632 (232, 236), Jack Poirier 615 (240), Harris Haddon 608 (212, 207), Mike Kruzi 596 (233, 216), Bernie Bennett 590 (221), Chris Carson 580 (221), Wilf Brodrick 580 (212, 208), Dennis Lum 580 (208, 207), Harris Gill 579 (204), Carl Crasch 575 (211), Bob Willis 572 (228), Howie Chang 570 (213), Frank Kobe 568 (212), George Schofield 564 (208), Ray Pottinger 563 (206), Angie Sedola 559 (208), Ron Lloyd 550.

Women—Lil Muir 530 (200), Mildred Coulthard 518, Ann Barber 514 (205), Gladys Henderson 502.

FIVEPINS
Gibson's Bowladrome
Men — Emil Liska 804 (332), Jake Jacob 820 (316), John Broste 801, Don Corbett 838, Bill Cool 803, Steve Rasmussen 841 (325), Dave Williams 834 (343) Cy Waters 819 (208), Gordie Ball 814 (208), Jim Nott 801.

Women — Janet Broste 844 (806), Dorothy Krimmer 787 (336), June Rowan 765, Vera Lynn 763, Evie Weinberger 767, June Peddlesden 759.

Town and Country Lanes
Men — Dusty Miller 825, Herb Hunt 803 (410), Dick Scharr 808 (306, 302).

Women — Marion Haime 807 (288), Donna Brock 765, Jean Baker 776, Marlene Kelr 762.

Fiesta Lanes (Nanaimo)
Men — Al Slaughter 805 (309), Leo Cummings 808 (316), Helmuth Leerholm 825 (326).

Cush's Bowl A Golf Spa
Men — Tom Boon 804 (400), Jim Stewart 810.

Junior Bowlers of the Week
Boys — Rick Bell (Town and Country) 784, David White (Town and Country) 731.

Girls — Lynell Stafford (Cush's Bowl) 678, Beth McArthur (Gibson's) 662.

PUT MORE PLEASURE IN YOUR DRIVING!
JOIN BRITISH COLUMBIA CAA AUTOMOBILE ASSOCIATION
Car Won't Start? Breakdown In the Middle of Nowhere? You're Guaranteed Priority Emergency Road Service as a BCAA Member!
BRITISH COLUMBIA AUTOMOBILE ASSOCIATION
1075 Pandora Ave., Victoria 382-8171
PHONE OR WRITE FOR AN APPLICATION NOW!

LET Guardian Maintenance QUALITY SERVICE DO IT
TUNE-UP SPECIAL
INCLUDES:
COMPRESSION TEST, REPLACE SPARK PLUGS, REPLACE IGNITION POINTS AND CONDENSER, ADJUST TIMING, CLEAN BATTERY TERMINALS, ADJUST ENGINE IDLE.
MOST 4-cyl. $15.99 / 6-cyl. $19.99 / 8-cyl. $23.99
Genuine GM Parts Used ● Ends March 28th
Empress PONTIAC BUICK LTD. 382-7121
2867 Douglas at Topaz — Drive-in off Topaz

★FIBERGLASS RESIN - $6.95 Gallon
Cello Finish or General Purpose
★ FIBERGLASS REPAIRS ★
★ ACETONE Gallon $2.75
★ CLOTH 6 oz. by 38". Lin. Yard $1.40
★ STYRENE Gallon $3.85
PLEXIGLASS - STYROFOAM
★ BAPCO MARINE PAINTS ★
★ CASTING RESIN Water Clear $8.95 Gallon ★
GOOD SELECTION OF MOULDS
A COMPLETE STOCK OF FIBERGLASS AND PLASTICS, ALL AT
LOW, LOW PRICES
PELAGIC PACIFIC INDUSTRIES LTD.
4 HURON STREET 386-1811 VICTORIA, B.C.
HOURS: Monday to Friday, 8:00 to 5:00 p.m.

Empress
PONTIAC BUICK LTD.
for an UPRIGHT DEAL ON DEMONSTRATORS

THIS LOW MILEAGE
SAM TAYLOR
driven 1970
BONNEVILLE
sedan is equipped with
● Turbohydramatic trans.
● Power steering.
● Power disc brakes.
● Electric windows.
● Vinyl top.
● Cornering lamps.
● Power door locks.
● Radio with rear seat speaker.
List Price $5890
Demo Discount $ 950
YOUR PRICE $4940
Use our convenient 36-month GMAC customer protection payment plan while you can.

SMALLER CARS— BIG SAVINGS

1969 GTO HARDTOP
driven by
BARRY FOSS
this 2-door hardtop is equipped with
● Turbohydramatic trans.
● Power disc. brakes.
● Posi-traction axle.
● Rear window defogger.
● Radio with rear seat speaker.
● Vinyl roof.
● And much more.
List Price $4800
Discount $ 750
YOUR PRICE $4050

'69 BEAUMONT
CUSTOM 4-door hardtop
BILL BULIVANT'S
carefully driven demonstrator equipped with
● 300 h.p. Astroflash engine.
● 4 barrel carburetor.
● Automatic transmission.
● Power brakes.
● Power steering.
● Whitewall tires.
● Vinyl roof.
● Radio with rear speaker.
● Wire wheel covers.
● Tinted windshield.
● Rear window defogger.
● Remote control outside mirror.
List Price $4455
Discount $1075
YOUR PRICE $3380

Lineups with Averages, Handicaps for Spiel

A.C.T. (456) — Bob Youson 136, Carl Arrell 152, Reg Foster 159, Ray Chamberlain 163.

AUNE'S AWFULS (475) — Helen Vaupel 158, Vi Sinclair 155, Sheila Dovey 152, Robbie Johnson 137.

BAMBIS (396) — Margaret McCuaig 142, Tom Musgrave 175, Maureen McCuaig 140, Mario De Cicco 169.

BEEESSES (436) — Lucille Burtenshaw 146, Joe Sweeney 140, Carole Simms 156, Russ Simms 165.

BERGERS B.A., Ladysmith (446 — Arvid Ell 166, Hector Calliet 148, Robbie Roberts 143, Bruce Austin 157.

Big AL'S (374) — Al Rutledge 160, Joan Mitchell 153, Bill Burke 176, Ollie Rutledge 155.

BIG FOUR (497) — Colin King 136, Marlene Mitchell 157, Stuart Powers 143, Lloyd Cann 159.

BILL'S SPOT (345) — Don George 174, Vera Kirby 146, Dick Flood 156, Rick Blake 180.

BOB'S HAREM, Duncan (372) — Delina Fortin 171, Stella Metz 158, Ann Willis 132, Bob Willis 164.

BOMARC FUELS (549) — Shirley Lewis 147, Stan Foreman 132, Jim Lewis 143, Betty Foreman 149.

BOWES, Campbell River (369) — Bob Perkins 167, Doreen Davis 158, Andy Tuininga 169, Cliff Riddoch 172.

BUD'S BUMS (626) — Marg Bowers 126, Paul Chalmers 157, May Minnis 122, Bud Anderson 154.

CAMPBELL RIVER BOWLADROME (338)—Helen Ball 148, Audrey Malkewich 152, Russ Malkewich 177, Dick Ball 182.

CANADIAN STEVEDORING (361) — Elsie Haddow 149, Gene LaMaitre 169, Bud Lamb 160, Bill Haddow 167.

CAPITAL CITY BOWLADROME (369) — Joe Smith 159, Leona Williams 155, Jim Cambray 171, Joe Richards 161.

CAPITAL CITY DRYWALL (540) — Paul Joncas 143, Denny Ingall 142, Marvin Larson 156, Bernie Ward 134.

CARTER'S MUSIC, Duncan (376)—Kay Harknett 145 John Allen 116, Carmen Allen 122, Sid Harknett 177.

CCs Vancouver (340) — Mike White 157, Terry Neuenfeldt 155, Howie Chin 164, Frank Stell 182.

C AND Ms (472) — Wilmer Michell 168, Dave Michell 147, Linda Michell 131, Dave Cronk 157.

C & Ws (544) — Dick Carmichael 155, Marie Weber 140, Donna Wilcox 138, John Wilcox 140.

CHALLENGERS (295) — Hans Satler 169, Ev Donaldson 161, Emmy Plesch 168, Rudy Christ 179.

CLIFF'S UPHOLSTERING (345)—George Sage 167, Cliff Hobbis 158, Marilyn Buzzard 156, Harold Melville 175.

CLIPPERS (585) — Meryl Bunnage 149, Giula Bunnage 128, Jim Gallie 133, Lil Gallie 144.

CLOVERLEAFS, Ladysmith (506) — A. Tomczyk 135, Robert Rinta 156, Harold Mayovsky 153, John Tomczyk 145.

CONTINENTAL CABINETS (403) — Rudy Reichender 166, Ed Gachlel 162, Fred Mathes 132, Ben Olivotto 152.

COWICHAN LEADER, Duncan (410) — Helmut Aichelberger 162, Don McAlpine 150, Fritz Schmidt 165, Art Forrest 152.

COURTENAY KNOCKOUTS (364) — Mike Murlak 171, Doug McBride 149, Hugh Smith 158, Butch Rivers 170.

CRICKETS (439)—Nancy Robertson 147, Josy Nasby 132, Brian Barker 170, George Robertson 168.

DERRICK'S GULF SERVICE (372) — Ron Rowley 171, Bill Wallis 159, Ron Burtenshaw 145, Ed Seymour 170.

DING DONGS, Ladysmith (566) — Milten Dunlop 137, Nina Dunlop 127, Mike Malli 144, Rick Dunlop 156.

DOCKYARD RECREATION (340) — Al Gellert 164, Ron Schiller 165, Phil Schultz 175, Kelly Comerford 154.

DOUBTFULS, Ladysmith (504 — Ken Bryski 148, Jean Stevenson 130, Dick Barnes 148, Art Scott 164.

DRAGONS (544) — Vera Holmes 153, Beth Sturrock 140, Irene Brown 142, Lucy Green 138.

DRINKERS (417) — John Sedola 174, Dot Sedola 142, Joan Cameron 132, Bruce Logie 178.

DUNCAN CAVEMEN (323) — Terry Sayce 158, Les Johnson 167, Dan Reid 160, Ron Smiley 175.

EDITS (361) — Ed Borde 165, Fred Barnes 153, Coby Lobbezoo 170, Jim Tang 161.

ESQUIMALT AND SAANICH TAXI (362) — Roy Collins 162, Una Collins 129, Ethel Holding 133, Larry Holding 154.

EVENING OPTIMISTS (451) — Vern Shawcross 160, Ethel Robertson 139, Brenda Shawcross 146, Bill Robertson 167.

FAIRFIELD MOVERS (427) — Merv Nelson 145, Don Stuart 144, Fred Graham 148, John Harris 165.

FAIRVIEW, Vancouver (346) — Tom Locke 174, Dennis Loy 158, Dugald Woo 197, George Lum 168.

FAMILY AFFAIR, Port Angeles (676) — Wilma Erwick 120, Marlys Rider 94, Ernie Rider 151, Skeet Erwick 153.

FARKLE FAMILY (408) — Bud Clarke 158, Tom Alexander 150, Ken Moulson 168, Joe Moore 155.

FIRST TIMERS (662) — Penny Lewis 122, Barb Sinden 119, Flo Wallis 124, Bill Lewis 159.

FLEET ESSO TIGERS (477) — Neil Clarke 139, Linda Baxter 145, Mamie Holligan 145, Bert Thirlwell 172.

FOUR ESSES (513) — Irma Szukalla 182, Detlev Szukalla 144, Horst Szukalla 141, Ella Switzer 149.

FOUR FYVIES (429) — Dave Fyvie 199, Bob Fyvie 200, Brenda Fyvie 101, Marie Fyvie 161.

FOUR HORSEMEN (314) — Doug Ferguson 159, Tom Hardy 170, Jack Lundquist 170, Rae Terlson 170.

FOUR LEAF CLOVERS, Nanaimo (367) — Jim Soon 169, Vi Cook 146, Alice Soon 161, Don Allen 172.

FOUR STARS (366) — Henry Beyer 138, Walter Mueller 133, Gertie Schroeter 137, Kurt Beyer 156.

FRIDAY NITERS (441) — Ollie Scott 146, Vi Barrett 140, Doug Barid 172, Fred Scott 157.

F. W. SHAW, LTD. (415) Dave Kirby 168, Bud Foster 146, Furgess Buckmaster 147, Bill Holness 154.

GAR'S TROPHIES (497) — Judy Barclay 169, Ann Hansen 142, Donna Taylor 122, Marg Johnston 123.

GOODWILL BOTTLING (466) — Pete Hartnell 149, Klaus Meschede 149, Warren Chapman 142, Al Cliff 162.

GOPHERS, Duncan (667) — Will Blacklock 171, Coleen Blacklock 127, Don Munro 128, Nancy Munro 136.

GRAEME'S RAIDERS (373) — Nan Irwin 123, Graeme Cockle 147, Edy Cockle 143, Ken Pollock 148.

HANDI-SPOT CLEANERS (492) — Don Joseph 145, Gord Fish 143, Rod Weber 155, George Kurtz 152.

HANSEN'S TROPHY, Port Angeles (208) — Ray Larson 176, Les Forsyth 172, Jim Carmichael 181, Jon Fey 187.

HARVEY'S HUSTLERS (276) — John Edge 170, Jack Fisher 170, Bob Norton 179, Harvey Maynes 166.

HOCKING AND FORBES (660) — Einar Thorsteinson 140, Marg Thorsteinson 126, Edith Osero 119, Adam Osero 140.

HOT SHOTS (700) — Dot Newcomb 128, Kathleen Smith 126, Chris Fraser 130, Reg Newcomb 124.

ICE BAGS (436) — Bob Clarke 145, Alice Clarke 135, Gerry Lobbezoo 156, Slim Wookey 180.

INDIVIDUALS (504)— Fred Murphy 155, Harry Warren 152, Gladys Murphy 140, Vic Booth 143.

J AND G TRUCKING (420) — Julian Leland 161, Joyce Hashka 188, Alf Leland 154, Don Inkster 177.

JOHNNIE'S SERVICE, Ladysmith (367) — John Mitchell 167, George Dick 157, Gordon Wait 157, Jack Gallagher 168.

KARIN'S DELICATESSEN (428) — Helmut Tusche 161, Jurgen Stossel 136, Charlotte Stossel 154, Kurt Dettrich 150.

K AND R FOODS, Duncan (470) — Dunc Atwell 164, Chris Reach 140, Mike Paton 154, Clive Walton 176.

KENT'S LTD. (366) — Ted Risebrow 154, Doug Hutton 165, Sonny Huget 167, Jerry Wilson 153.

KRIKETS (393)—Gloria Kelly 154, Ken Yip 161, George Kelly 159, George Robbins 162.

LADYSMITH FOUR (400)—Dom De Luccia 169, Dick Lamberton 160, John Knudson 139, Roy DeFrane 165.

LEADS (357) — Gary Diehl 165, Jack Musgrave 153, Mel Nicholls 165, Mike Swannell 168.

LAUREL BELLES, Port Angeles (494) — Myra Wilkins 166, Beth Lindberg 149, Shirley Rochon 143, Ruth Epperson 136.

LAUREL LANES, Port Angeles (276) — Vern Eikhart 186, Jess Epperson 151, Bob Wilkins 172, Bill Rochon 174.

LAUREL MIXED, Port Angeles (535) — Lorraine Bell 160, Trudy Sheilds 134, Gary Shields 124, Le Roy Movius 173.

MAC'S OYSTERS, Fanny Bay (379) — E. McCarthy 173, E. McLellan 147, M. McCarthy 159, Joe McLellan 172.

MAINLANDERS, Vancouver (438) — Ether Taylor 124, Debbie Taylor 135, Jack Hobby 180, Jim Taylor 169.

MALAHAT EQUIPMENT (664) — Leta Drever 121, Linda Ware 112, Joe Grexton 133, Dave Drever 157.

MAPLEWOOD FARMS (513) — Gerry Sjostrom 143, Dot Sjostrom 135, June Nickols 138, Bernie Nickols 170.

McCLELLAND AUTO PAINTING (483) — Don Lang 163, Tom Medd 140, Jack McClelland 148, Bill Mills 148.

McKENZIE ESSO (466)—Frank White 147, Noreen White 142, Bernice MacDonald 158, Mal MacDonald 162.

McWHITES(465)—Kay McMurray 145, Tom McMurray 158, Pearl Whitehead 142, Bruce Whitehead 161.

MERCURY MARINE (307) — Helen Young 170, Alan King 153, Art Manson 177, Maureen King 172.

MISCONDUCTS, Courtenay (372) — Mel Thompson 162, Val Walker 154, Dot Thompson 148, Jamie Walker 181.

MONDAY BRIDGE CLUB (501) — Al Kalberg 158, Linda Porter 134, Rene Fergeson 134, Eric Goodwin 165.

NEAR LAST (499) — Bernie LeBlanc 157, Phil Ralph 145, Andy Holland 141, Gil Ralph 149.

NUTS AND BOLTS (345) — Bob Bull 168, Barry Bissett 161, Herb West 180, Wally Lum 187.

ODD FOUR, Duncan (400) — Frank Homeniuk 153, Chuck Boyles 146, Bob Chadwick 169, Maurice Richardson 165.

OUR GANG (424) — Ruth Peterson 160, Stan Hoffman 158, Lou Dickson 142, Jim Peterson 168.

OUTLAWS (254)—Alex Holowachuk 172, Cy Shillito 168, Don Samuelson 182, Fred Nelson 174.

PARSON'S TRUCKING (431) — Dennis Pears 156, Colin Menzies 145, George Mackereth 162, Ray Wallis 159.

PEANUTS GROUP (434)—Carl Blatchford 153, Bill Alexander 152, John Wooten 143, Ken Buchanan 171.

PEPSI COLA (501) — Phil McMillan 148, Bev McMillan 166, Millie Skinner 147, Bob Barr 158.

PETER POLLEN FORD (387) — Jack Metcalfe 159, Pat Metcalfe 158, Hazel McLeary 156, Andy McLeary 172.

PICKUPS, Duncan (494) — Henry Van Eevwan 153, Jens Hansen 158, Arne Skjelstad 157, Richard Brooks 125.

POODLE DOG CAFE (276) — Ken Dyer 164, Ron Smiri 173, Daryl Cowden 164, Sheldon Nipp 184.

PRIOR'S RESTAURANT (468) — Dave Cooper 156, Babr Cooper 129, Bill Prior 150, Flos Prior 158.

PUSSYFOOTERS (381) — Harry Smith 138, Idell Smith 134, Irene Morneau 130, Ray Morneau 164.

RED LION MOTOR INN (344) — Bill McKay 173, Vince Brown 175, Jack Lim 164, Wally Ostafychuk 166.

RED'S MOTEL (278) — Robert West 161, Ev Noonan 161, Bruce McDermid 200, Barb McNeilly 162.

REYNOLDS' WRECKERS (396) — Randy Reynolds 200, Dave Bamford 138, Earl Reynolds 150, Reg Reynolds 149.

ROADSTERS (456) — Ken Holding 143, Pat Holding 147, Fred Best 157, Jessie Holding 163.

ROROPUCAS (451) — Joyce Camusso 144, Bud Rutherford 164, Freda Robertson 161, Alex Robertson 143.

ROTARY PIE NO. 1 (501) — Rollie Hayes 148, Earl McKenzie 155, Bud Michell 126, Fred Essery 160.

ROY'S TROPHY SHOP (369) — Allan Sherman 161, Kathie Byrnell 154, Lloyd Byrnell 155, Frank Miller 176.

G. ROBINSON TRUCKING, Campbell River (396) — Dori Hallson 165, Ethel Hallson 157, George Robinson 150, Steve Chamut 167.

ROTARY PIE JOKERS (516)—Flo Michell 160, Sue Mills 122, Sybil Gill 142, Donna McKenzie 161.

SATELLITE FISH (518) — Don Norbury 168, Loretta Davies 127, Marlene Norbury 138, Jim Norbury 156.

SEALS (469) — Leona Peterson 174, Ev Sullivan 120, Ally Worboys 146, Syd Worboys 156.

SHINYBALLS, Duncan (494) — Colin Garside 163, Irene Garside 131, Sally Yates 146, Sam Yates 154.

SKYLIGHTERS (317) — Ken Grant 185, Jack Fletcher 169, Fred Barber 168, Harold Grant 166.

SOMASS DRUGS, Port Alberni (348)—Ted Powell 169, Bill Pederson 162, Wayne Walker 154, Rich Walker 170.

SOOKE HILLBILLIES (391) — Bob Martin 154, Lorne Fisk 144, Dan Eddy 157, Allan Martin 182.

SOOKE STAGES (477)—Jim Martin 154, Fred Erickson 137, Wayne Hayton 151, Ray Montgomery 180.

STOCKERS (489) — Fred Holtum 154, Jean Holtum 131, Muriel Clark 136, Syd Clark 173.

STOWES (340) — Barry Stowe 174, Nita Moody 167, Terry Moody 178, Don Shaw 181.

SUNBEAM (216) —Wilf Johnston 181, Brian Grexton 175, Roy Kirby 175, Henry Loo 179.

SWINGERS (318) — Les White 177, Charles Cowie 171, Rod Caddell 177, Gil Wong 184.

TERMITES, Nanaimo (458) — Ray Pottinger 161, Vi Pottinger 144, Jim Cannon 137, Wally Hindmarch 171.

THREE HITS AND A MISS (422) — Jim Lebold 164, Robin Milliken 149, Bill Martin 148, Neil Parker 163.

THREE TEES (430) — Doug Williams 163, Darlene Williams 151, Ted Pearson 155, Dave Murdoch 156.

TIGERS (456) — Wilf Smith 173, Mickey Bedwell 140, Diamond Micks 131, Wilf Micks 166.

TROPHY SHOP (237) — Barry Stowe 175, Nita Moody 167, Terry Moody 178, Don Shaw 181.

TWEEDIES (638) — Dorothy Ross 116, June Custance 141, Rod Butte 154, Diane Craig 123.

VICTORIA IMPORTING AND EXPORTING (330) — Jean Kellner 153, Barb Johnson 134, Anne Goodman 167, Joan Larson 129.

WEE FOUR (395) — Jack Davies 151, Jane Davies 148, Dot Bennett 161, Chuck Bennett 175.

WESTERN STEVEDORING (325) — Murray Davis 150, Carey Hall 159, Don Rentz 127, Vern Lavallee 151.

WHODUNITS (453) — Janette Nelson 129, Mel Nelson 160, Eva Nelson 143, Jack Thomson 169.

WILSON APPLIANCES, Duncan (416) — Dot Larson 167, Bea Sommers 153, Rod Larson 143, Roy Sommers 151.

WRIGHTS, Duncan (369) — Jim Olson 178, Hazel Olson 147, Jean Capella 152, George Capella 169.

ZENO'S CLUB (472) — Ken Grexton 164, Zeno Fisher 116, Eric Fisher 162, Tom Eng 161.

FAN FARE

By WALT DITZEN

First-Ever U.S. Foursomes In Colonist Tenpin Spiel

Complete with 128 rinks and a waiting list for the fourth consecutive time, the Daily Colonist's seventh annual Vancouver Island Tenpin Bonspiel will get started Thursday night at Mayfair Lanes with draws at 7 and 9:30.

This year's entry is featured by the presence of a record 34 out-of-town teams, including five from Port Angeles which are the first ever from the U.S.

Duncan is represented in the $2,100 event by 11 rinks. There are six from Ladysmith, three each from Campbell River and Vancouver, two from Nanaimo and Courtenay and one each from Port Alberni and Fanny Bay.

DAY-LONG ACTION

After Thursday night's draws, play will resume Friday morning at 9 and continue on a day-long basis until Sunday night's semi-finals. Finals in the three events are scheduled for the Monday night at 7.

First prize of $500 and the bonspiel championship will go to the rink which manages to beat seven straight opponents and win the Colonist event. The losing finalist in the primary event will receive $250 and the beaten semi-finalists $125 each.

A first defeat anytime before the Colonist semi-finals drops teams into the Mayfair event, which offers another $900 in prizes—$400 to the winner, $200 to the losing finalist, $100 to the beaten semi-finalists and $25 each to the four teams losing in the quarter-finals.

Teams losing their first two starts play in Gar's Trophies event, which splits up $700 among the four semi-finalists on a $100-$50-$25-$25 basis.

ENGRAVED TROPHIES

Members of the event-winning teams will also receive engraved individual trophies. In addition, Gar's Trophies has offered individual awards for the high series and high single game, both men and women, rolled by bowlers not on a team winning a cash prize.

There will be seven draws, including midnight affairs, both Friday and Saturday. All except 16 teams, who won't be able to get around to it until 9 Saturday morning, will have played twice after Friday's seven draws.

First two draws for each team:

THURSDAY

7 p.m. — Bambis vs. Challengers; Fairfield Movers vs. Bomarc Fuel; Whodunits vs. McLelland Auto Painting; Mercury Marine vs. Dragons; Swingers vs. McKenzie Esso; A.C.T. vs. Zeno's Club; Outlaws vs. Three Hits and a Miss; Prior's Restaurant vs. Goodwill Bottling; Red's Motel vs. Rororvcos; Drinkers vs. Pussyfooters; Esquimalt and Saanich Taxi vs. Graeme's Raiders; Four Horsemen vs. Dockyard Recreation; Rotary Pie No. 1 vs. Four Fyvies; Clippers vs. Four Stars.

9:30 — Roadsters vs. Western Stevedoring; Wee Four vs. Skylighters; Aune's Awfuls vs. Big Four; Derrick's Gulf Service vs. F. W. Shaw Ltd.; Sunbeams vs. Bud's Bums; Tigers vs. BeeEsses; Rotary Pie Jokers vs. Gar's Trophies; Stockers vs. Tweedies; Fleet Esso Tigers vs. Reynolds Wreckers; Handi-Spot Cleaners vs. Maplewood Farms; Hocking and Forbes vs. Crickets; Peter Pollen Ford vs. Malahat Equipment; Pepsi-Cola vs. Friday Niters; Victoria Importing and Exporting vs. Big Al's.

FRIDAY

9 A.M. — C and Ms vs. Four Esses; Three Tees vs. Hotshots; Sooke Hillbillies vs. Four Leaf Clovers; Canadian Stevedoring vs. Termites; Krikets vs. First Timers; Pickups vs. Continental Cabinets; Wrights vs. Seals; Red Lion Inn vs. K. and R. Foods; Satellite Fish vs. Cowichan Leader; Nuts and Bolts vs. Duncan Cavemen; Individuals vs. Wilson Appliances; Poodle Dog Cafe vs. J. and G. Trucking; Evening Optimists vs. McWhites; Trophy Shop vs. Cliff's Upholstering.

11:30 — Our Gang vs. Edits; Bob's Harem vs. CCs; Shiny Balls vs. Leads; Gophers vs. Roy's Trophy Shop; Misconducts vs. Sooke Stages; Carter's Music vs. Near Last; Bergers B.A. vs. Capital City Bowladrome; Fairviews vs. Ice Bags; Harvey's Hustlers vs. Ladysmith Four; Somass Drugs vs. Kent's Ltd.; Monday Bridge Club vs. Mac's Oysters; Odd Four vs. Capital City Drywall; Johnnies Service vs. Farkle Family; Doubtfuls vs. Parson's Trucking.

2 p.m. — Karin's Delicatessen vs. Family Affair; Mainlanders vs. Laurel Bells; Laurel Mixed vs. Campbell River Bowl; Hansen's Trophies vs. Cloverleafs; Ding Dongs vs. Bowes; Laurel Lanes vs. Bill's Spot; Courtenay Knockouts vs. C & Ws; Robinson Trucking vs. Peanuts Group; winners and losers, Sooke Hillbillies-Four Leaf Clovers and Roadsters-Western Stevedoring; winners and losers, Wee Four-Skylighters and Canadian Stevedoring-Termites; winners, Bambis-Challengers and Krikets-First Timers; winners, Fairfield Movers-Bomarc Fuel and Whodunits-McLellan Auto Painting.

4:30 — Loser, Bambis-Challengers and Krikets—First Timers; losers, Fairfield Movers-Bomarc Fuel and Whodunits-McLellan Auto Painting; winners, Shiny Balls-Leads and Gophers-Roy's Trophy Shop; winners, Mercury Marine-Dragons and Swingers-McKenzie Esso; winners, Misconducts-Sooke Stages and Carter's Music-Near Last; winners Pickups-Continental Cabinets and Evening Optimists-MacWhites; winners and losers, Prior's Restaurant-Goodwill Bottling and Red's Motel-Rororvcas; winners and losers, Pussyfooters-Drinkers and Wrights-Seals; winners, Red Lion Motor Inn-K. & R. Foods and Esquimalt & Saanich Taxi-Graeme's Raiders; winners, Four Horsemen-Dockyard Recreation and Somass Drugs-Kent's Ltd.; winners, Rotary Pie No. 1-Four Fyvies and Derrick's Gulf Service-F. W. Shaw Ltd.; winners, Sunbeams-Bud's Bums and Monday Bridge Club-Mac's Oysters.

7:00 — Winners and losers, Our Gang-Edits and Clippers-Four Stars; winners and losers, C & Ms-Four Esses and Karin's Delicatessen-Family Affair; winners and losers, Bob's Harem-CCs and Victoria Importing and Exporting-Big Al's; winners and losers, Three Tees-Hotshots and Mainlanders-Laurel Belles; winners, Satellite Fish-Cowichan Leader and Tigers-BeeEsses; winners, Nuts & Bolts-Duncan Cavemen and Rotary Pie Jokers-Gar's Trophies; winners, Stockers-Tweedies and Ding Dongs-Bowes; winners, Fleet Esso Tigers-Reynolds Wreckers and Handi-Spot Cleaners-Maplewood Farms; winners, Laurel Lanes-Bill's Scot and Odd Four-Capital City Drywall; winners, Hocking & Forbes-Crikets and Johnnie's Service-Farkle Family.

9:30 — Losers, Shiny Balls-Leads and Gophers-Roy's Trophie Shop; losers, Mercury Marine-Dragons and Swingers-McKenzie Esso; losers, Red Lion Inn-K. & R. Foods and Esquimalt & Saanich Taxi-Graeme's Raiders; losers, Four Horsemen-Dockyard Recreation and Somass Drugs-Kent's Ltd.; losers, Rotary Pie No. 1-Four Fyvies and Derrick's Gulf Service-F. W. Shaw; losers, Sunbeams-Bud's Bums and Monday Bridge Club-Mac's Oysters; losers, Satellite Fish-Cowichan Leader and Tigers-BeeEsses; losers, Nuts and Bolts and Duncan Cavemen and Rotary Pie Jokers, Gar's Trophies.

12 midnight — Winners and losers, Laurel Mixed-Campbell River Bowl and Aune's Awfuls-Big Four; winners and losers, Trophy Shop-Cliff's Upholstering and Individuals-Wilson Appliances, losers, Misconducts-Sooke Stages and Carters Music-Near Last; losers, Pickups-Continental Cabinets and Evening Optimists-MacWhites; winners and losers, Bergers B.A.-Capital City Bowladrom and A.C.T.-Zeno's Club; losers, Stockers-Tweedies and Ding Dongs-Bowes; losers, Handi-Spot Cleaners-Maplewood Farms and Fleet Esso Tigers-Reynolds Wreckers, losers, Laurel Lanes-Bill's Spot and Odd Four-Capital City Drywall; losers, Johnny's Service-Farkle Family and Hocking & Forbes-Crickets; winners and losers, Peter Pollen Ford-Malahat Equipment and Pepsi-Cola-Friday Niters.

SATURDAY

9 a.m. — Winners and losers, Fairviews-Ice Bags and Outlaws-Three Hits and a Miss; winners and losers, Hansen's Trophies-Cloverleafs and Harvey's Hustlers-Ladysmith Four; winners and losers, Doubtfuls-Parson's Trucking and Poodle Dog Cafe-J. & G. Trucking; winners and losers, Courtenay Knockouts-C & Ws and Robinson Trucking-Peanuts Group.

School Swimming

Lansdowne, Sangster, St. Michael's Win

JUNIOR HIGH

Lansdowne	165
Oak Bay	135
Gordon Head	134
Colquitz	115
Elizabeth Fisher	102
Dunsmuir	81
Shoreline	55
Esquimalt	40
Central	29
Royal Oak	22
Norfolk House	2
St. Michael's	1

ELEMENTARY

Sangster	162
Willows	131
Sir James Douglas	79
Richmond	70
Gordon Head	60
Margaret Jenkins	47
Hillcrest	39
St. Michael's	34
Fairburn	28
Craigflower	28
Glanford/Northridge	24
Norfolk House	22
Lochside	22
Frank Hobbs	20
Shelbourne	17
Doncaster	17
George Jay	17
Glen Lake	10
Marigold	10
Shoreline	7
Lake Hill	6
Macaulay	6
Royal Oak	0

Lansdowne captured the junior high school title, Sangster took the elementary title and St. Michael's won the private school honors Saturday in the 44th annual age-class school swim meet at the Crystal Garden.

Lansdowne finished with 165 points, 30 more than runner-up Oak Bay, in the Victoria Amateur Swim Club-sponsored event. Sangster was 31 points ahead of second-place Willows at 162 points and St. Michael's won their title, 35-24, over Norfolk House.

Junior High

GIRLS' EVENTS

12-14 Club

100-yard freestyle: 1. Judy Thompson GH; 2. Jan Crook Col; 3. Diane Forbes OB. Time 1:02.9.

50-yard backstroke: 1. Debbie May OB; 2. Patti Toby GH; 3. Lesley Williams OB. Time 33.7.

50-yard breaststroke: 1. Jan Crook Col; 2. Kathy Smith D; 3. Shawny Sage L. Time 37.4.

50-yard butterfly: 1. Jan Crook Col; 2. Judy Thompson GH; 3. Diane Forbes, OB. Time 31.8.

13-14 Novice

50-yard freestyle: 1. Lisa Litwin L; 2. Judy Hoen Col; 3. Noel Gray L. Time 31.4.

50-yard backstroke: 1. Judy Hohen Col; 2. Yvonne McCall OB; 3. Lori Bird OB Time 39.0.

50-yard breaststroke: Avila Ebert EF; 2. Chris clarkson L; 3. Debbie McCarter OB. Time 43-2.

15-16 Club

100-yard freestyle: 1. Linda Flett Esq; 2. Michele Brownsey GH; 3. Kathy Peerless Sh. Time 1:09.5.

50-yard backstroke: 1. Diane Smedley Sh; 2. Linda Flett Esq; 3. Michele Brownsey GH. Tife 33.4.

50-yard breaststroke: 1. Moyra Thompson GH; 2. Mary Davis Cen; 3. Fiona Walker Col. Time 40.7.

50-yard butterfly: 1. Diane Smedley Sh; 2. Linda Flett Esq; 3. Mary Tyrrell Sh. Time 31.4.

15-16 Novice

50-yard freestyle: 1. Debbie Craig EF; 2. Colleen Stewart D; 3. Diane Wood EF. Time 33.2.

50-yard backstroke: 1. Pat Vesey OB; 2. Janice Keibough D; 3. Ann Sheppard Col. Time 42.0.

50-yard breaststroke: 1. Debbie Craig EF; 2. Colleen Stewart D; 3. Diane Wood EF. Time 43.01.

Relays

200-yard freestyle open club: 1. Shoreline; 2. Oak Bay; 3. Gordon Head. Time 2:08.9.

200-yard freestyle open novice: 1. Lansdowne; 2. Elizabeth Fisher; 3. Oak Bay. Time 2:16.6.

200-yard medley open: 1. Gordon Head; 2. Oak Bay; 3. Lansdowne. Time 2:22.5.

BOYS' EVENTS

13-14 Club

100-yard freestyle: 1. George Gollmer L; 2. Jay Ranson RO; 3. Buddy Flett Esq. Time 58.4.

50-yard backstroke: 1. Bill Mollard Cen; 2. Bob Kell L; 3. Phil Gay Col. Time 30.4.

50-yard breaststroke: 1. Jay Ranson RO; 2. Phil Gay Col; 3. Buddy Flett Esq. Time 35.4.

50-yard butterfly: 1. Jay Ranson RO; 2. Buddy Flett Esq; 3. Bob Kell L. Time 29.1.

13-14 Novice

50-yard freestyle: 1. Will Brigham L; 2. Bob Johnstone D; 3. Dan McArdle EF. Time 29.7.

50-yard backstroke: 1. Will Brigham L; 2. Ian Bodnoruk D; 3. Ralph Hutchings OB. Time 37.0.

50-yard breaststroke: 1. Dan McArdie EF; 2. Bob Johnstone D; 3. Lonnie Brooks EF. Time 39.3.

15-16 Club

100-yard freestyle: 1. Tim Mots Col; 2. Rick Davidge L; 3. Brent Mason Esq. Time 57.9.

50-yard backstroke: 1. Bill Sherwood GH; 2. Tim Mots Col; 3. Brad Yaloubowich L. Time 28.9.

50-yard breaststroke: 1. Tim Mots Col; 2. Ted Eby Cen; 3. Rick Davidge L. Time 34.2.

50-yard butterfly: 1. Bill Sherwood GH: 2. Rick Davidge L; 3. Brent Mason Esq. Time 27.7.

15-16 Novice

50-yard freestyle: 1. Brian Smith Col; 2. Barry Wilton GH: 3. Corrie White L. Time 26.7.

50-yard backstroke: 1. Barry Wilton GH; 2. Corrie White L; 3. Brian Smith Col. Time 34.0.

50-yard breaststroke: 1. Don Harding L; 2. Brian Smith Col; 3. Bart Hoen Col. Time 38.2.

Relays

200-yard freestyle open club: 1. Lansdowne; 2. Oak Bay; 3. Elizabeth Fisher. Time 1:53.7.

200-yard freestyle open novice: 1. Lansdowne; 2. Dunsmuir; 3. Elizabeth Fisher. Time 1:57.5.

200-yard medley open: 1. Gordon Head; 2. Lansdowne; 3. Elizabeth Fisher. Time 2:08.4.

Elementary

GIRLS' EVENTS

Eight-and-under Club

50-yard freestyle: 1. Andrie Levey H; 2. Nancy Taylor FH. Time 41.6.

Eight-and-under Novice

25-yard freestyle: 1. Laura Large GH: 2. Carolyn Mitchell C; 3. Teresa Mitchell C. Time 20.2.

10-and-under Club

50-yard freestyle: 1. Lynn Ridley San; 2. Debbie Carlow W: 3. Toni Townsend San. Time 36.6.

50-yard backstroke: 1. Carey Busfield W: 2. Lynn Ridley San; 3. Bev McLain Fa. Time 40.1.

50-yard breaststroke: 1. Gina Shpiruk GJ; 2. Debbie Carlow W: 3. Bev McLain Fa. Time 46.0.

50-yard butterfly: 1. Toni Townsend San. Time 49.1.

10-and-under Novice

50-yard freestyle: 1. Elizabeth Ward San; 2. Kelly Jacklin W; 3. Barbara Hain Fa. Time 37.6.

50-yard backstroke: 1. Elizabeth Ward San; 2. Barbara Hain, Fa; 3. Margaret Blackwood MJ. Time 44.1.

11-12 Club

50-yard freestyle: 1. Denise Brownsey Sa; 2. Heather Campbell W; 3. Carol Taylor FH. Time 31.3.

50-yard backstroke: 1. Carol Taylor FH; 2. Denise Brownsey Sa; 3. Lori Nasser GN. Time 36.1.

50-yard breaststroke: 1. Heather Campbell W; 2. Lori Gay Mari; 3. Susan Shpiruk GJ. Time 38.8.

50-yard butterfly: 1. Barb McConechy MJ; 2. Denise Brownsey Sa; 3. Carol Taylor FH. Time 35.6

11-12 Novice

50-yard freestyle: 1. Allison Petrie Sho; 2. Cathy Crothall SJD; 3. Glynis Hurn W. Time 35.1.

50-yard backstroke: 1. Glynis Hurn W; 2. Lynne Munro H; 3. Jinx Barber, Ri. Time 43.7.

13-14 Club

50-yard freestyle: 1. Yvonne Lomas SJD; 2. Linda Payne Sa; 3. Margie Dunsmuir Mac. Time 34.0.

13-14 Novice

50-yard freestyle: 1. Rhonda Stewart Sa; 2. Susan Large GH; 3. Marian Fournier Sa. Time 33.0.

Relays

200-yard freestyle club open: 1. Willows; 2. Sir James Douglas; 3. Hillcrest. Time 2:28.5.

200-yard freestyle novice open: 1. Sangster; 2. Gordon Head; 3. Norfolk House. Time 2:34.1.

200-yard medley open: 1. Sangster; 2. Sir James Douglas; 3. Margaret Jenkins.

BOYS' EVENTS

Eight-and-under Club

50-yard freestyle: 1. Colin Toakley Lo; 2. David Davis SJD. Time 46.8.

Eight-and-under Novice

25-yard freestyle: 1. Doug Wheldon GL; 2. David Schaufele Cr; 3. Jonathon Gough SM. Time 21.8.

10-and-under Club

50-yard freestyle: 1. Stanley Davis SJD; 2. Nick Borrelly Ri; 3. Martin Sable GL. Time 34.0.

50-yard backstroke: 1. Nick Borrelly Ri; 2. Stanley Davis SJD; 3. Mike Toakley Lo. Time 38.9.

50-yard breaststroke: 1. Nick Borrelly Ri; 2. Mike Toakley Lo; 3. John Juricic D. Time 44.4.

50-yard butterfly: 1. Dale Sylward Sa; 2. Mike Toby GH. Time 51.9.

10-and-under Novice

50-yard freestyle: 1. Olaf Thyrold C; 2. Arthur MacLeod W; 3. Ian Butters H. Time 37.5.

50-yard backstroke: 1. Olaf Thyrold C; 2. Maurice Blackmoor Ri; 3. Ron Dixon W. Time 43.2.

11-12 Club

50-yard freestyle: 1. Terry Ridley Sa; 2. Scott Busfield W; 3. Mike Bridges W. Time 30.5.

50-yard backstroke: 1. Dale Long GH; 2. Doug Portelance GL; 3. Scott Busfield W. Time 32.0.

50-yard breaststroke: 1. Stephen Davis SJD; 2. Barry Price Sa; 3. Mike Bridges W. Time 37.0.

50-yard butterfly: 1. Dale Long GH; 2. Doug Portelance GL; 3. Stephen Davis SJD. Time 32.0.

11-12 Novice

50-yard freestyle: 1. Chris Jacklin W; 2. Bruce Moore SM; 3. Rick White Ri. Time 38.5.

50-yard backstroke: 1. Rick White Ri; 2. Gary Duncan Mari; 3. Christopher McMahon, SM Time 42.0.

13-14 Club

50-yard freestyle: 1. Chris Price Sa; 2. Mark Allen MJ; 3. Barry Sherwood H. Time 29.0.

13-14 Novice

50-yard freestyle: 1. Gordon Crawford Ri; 2. Graham Ashby SM; 3. Chris Blahitka GN. Time 30.8.

Relays

200-yard freestyle club open: 1. Sangster; 2. Willows; 3. Glen Lake. Time 2:06.4.

200-yard freestyle novice open: 1. St. Michael's; 2. Richmond; 3. Willows. Time 2:23.8.

200-yard medley open: 1. Sangster; 2. Margaret Jenkings; 3. Gordon Head. Time 2:22.2.

Canadian Open Lures Snead

MONTREAL (CP) — Sam Snead, 57, who lost the Canadian Open golf championship here last year to Tommy Aaron in an 18-hole playoff round, has agreed to return battle with the 1969 champion.

Snead and Aaron have both agreed to appear in this year's classic July 2-5 at the London, Ont., Hunt and Country Club.

Laver Meets Rosewall In Net Final

SYDNEY (AP) — Top-seeded Rod Laver, the dual grand slam winner from Australia, was extended Saturday by England's Roger Taylor but gained the finals of the $28,000 Dunlop International tennis tourney.

The unseeded Taylor, 28-year-old son of a Sheffield steelworker, took Laver to four sets before bowing, 6-4, 12-14, 6-2.

Laver's foe for today's finals will be fellow-Aussie Ken Rosewall, who came through with a 6-4, 6-8, 11-9 decision over unseeded Andres Gimeno, a Spaniard.

In the women's singles semis, Margaret Court of Australia beat Rosemary Casals of San Francisco, 6-1, 6-4, and Billie Jean King, Long Beach, Calif., defeated England's Virginia Wade, 6-3, 6-3.

Norsemen Take Over

University of Victoria Norsemen took over first place in the second division of the Victoria and District Soccer League by defeating Causeway Esso Hotspurs, 4-1, Saturday in a four-point game.

Dave Fish, John Pennington, Les Brown and Steve Barnes scored for Norsemen, who moved two points ahead of Duncan Village Green. Eric Venn scored for Hotspurs.

In the third division, Oak Bay blanked Langford, 7-0, Lake Hill stopped London Boxing Club, 6-0, and Casuals played to a 3-3 draw with Langford.

THIRD DIVISION

OAK BAY (7) — Les Archer 2, Gord Sutherland 2, Stan Turner, Ernie Brown, John McFarland; LANGFORD (0).

LAKE HILL (6) — Brian Baraclough 2, Russ Holmes, Ted Redding, Ray Riddell, Jim Hunter; LONDON (0).

CASUALS (3) — Dan Russell 3; SONGHEES (3) — Terry Hoy, Rod Sam, Butch Sam.

INCOME TAX

Charlie says . . .

"SLEEP BETTER TONIGHT"

$5 up

CENTA

941 YATES ST.

Weekdays: 9 a.m. to 9 p.m.; Saturdays: 9 to 5

385-6121

NO APPOINTMENT NECESSARY

EATON'S — THERE'S MORE FOR YOU DOWNTOWN

Buyline 388-4373 Store Information 382-7141

Brings You Special Savings for Your Physical Fitness Campaign

Attention "JOGGERS!"

Standard Sweatsuits

Reg. 7.95 Save 1.96

Is that you huffing and puffing trying desperately to catch that bus? Get ahead. Spring time is trim time. Standard sweatsuits for men and women are now available in all cotton suits at a special saving. Colours range from navy, light blue, tangerine to gold colour. Men's and women's sizes S.M.L.XL. Catch up! Start that jog to Eaton's now! Special, each 5.99

New "Wonder Wheel" Exerciser Now at Special Savings

Attention "waist-watchers"—try this simple, scientifically designed exercise aid for literally "rolling off" the inches, tightening up and toning muscles—and all with a minimum of effort. See this "Wonder Wheel" now —

Single size, Reg. 5.98 Sale, each 3.49

Double size, Reg. 7.98 Sale, each 5.99

Sporting Goods, Main Floor, Home Furnishings Bldg.

SUPER FOOD! CAPITAL 50 WEST BURNSIDE

OPEN 9 A.M. TILL 9 P.M. EVERY DAY FREE DELIVERY

Prices Effective: Sun., Mon., Tues., Wed. March 22, 23, 24, 25

We Reserve the Right to Limit Quantities

READY TO SERVE HAM lb. 69c Part Skinned Whole or Shank Half

FRESH SMALL Turkeys Grade A Lb. 49c

DUNCAN HINES Deluxe CAKE MIX 3 19-oz. boxes 1.00

QUAKER CORN FLAKES 4 12-oz. boxes 1.00

YORK BEANS WITH PORK 3 15-oz. tins 79c

SNOBOY CELERY lb. 11c

FANCY RED McINTOSH APPLES 6 lbs. 99c

NESTLE'S QUIK INSTANT CHOCOLATE 2-lb. Tin 69c

KRAFT CANADIAN CHEESE SLICES 8-Oz. Pkt. 39c

SHORES FROZEN ORANGE JUICE 5 6-oz. tins 1.00

BOLD DETERGENT KING SIZE 1.39

FACELLE ROYALE 67-2-Ply Facial Tissues 6 Boxes 1.00

According to the Solunar Tables calculated for this area, the best times for hunting and fishing for the next 10 days will be as follows (times shown are Pacific Standard times):

A.M. Minor	A.M. Major	P.M. Minor	P.M. Major
TODAY			
4:30	10:25	4:45	10:50
TOMORROW			
5:05	11:15	5:25	11:25
TUESDAY			
5:40	11:55	6:05	----
WEDNESDAY			
6:25	12:10	7:05	12:50
THURSDAY			
7:20	1:10	7:50	1:35
FRIDAY			
8:15	2:05	8:45	2:30
SATURDAY			
9:15	3:05	9:50	3:35
SUNDAY			
10:20	4:10	10:55	4:40
MONDAY			
11:25	5:15	11:55	5:45
TUESDAY			
----	6:10	12:20	6:50

Major solunar periods, lasting 1½ to 2 hours, dark type.
Minor periods, shorter in duration, light type.

Fiddle Isle and Quilche Win Santa Anita Features

ARCADIA, Calif. (AP) — Fiddle Isle, a top-weighted favorite, and a Chilean import, Quilche, scoring a mild upset, supplied the excitement in winning their divisions of the $55,150 San Luis Rey Handicap Saturday at Santa Anita.

Jockey Bill Shoemaker rode Fiddle Isle to win by a nose over a German horse, Hitchcock, and in the process cracked the track record of 2:23 for 1⅛ miles on the grass course.

The six-year-old Quilche, ridden by Jerry Lambert, won by three quarters of a length over the favorite in the second division race, Quicken Tree, who made his usual stretch run a little too late.

Saturday results and Monday entries:

First Race — $6,000, claiming, four-year-olds and up, six furlongs.
Twistad Piston (Rosales) $8.80 $4.40 $2.80
Page (Mahorney) 5.20 3.20
Happy Harmony (Knapp) 2.80

Also ran: Charming Fleet, Aseel, Equivalent, He's King Again, Skyeagle. Time 1:09 3-5.

Second Race — $7,000, claiming, four-year-olds and up, one and one-sixteenth mile.
New Concept (Pincay) $8.60 $4.60 $3.40
Sliding Count (Lambert) 4.80 3.40
Stuck's Note (Smith) 6.40

Also ran: Switchback, Decorator King, Cross Arm, Scrupulous, Oak Alley, Bright Monarch, Le Brigadier, Dagger Dancer. Time 1:48.
Daily Double paid $40.60.

Third Race: $6,000, allowances, three-year-olds and up, six and one-half furlongs.
Congress (Pierce) $18.00 $5.40 $3.60
Foreign Invader (Harris) 8.40 2.80
Roy Of Tudor (Pincay) 3.80
Also ran: Gentle Bully, King's Spirit, Swift Gold, Try Nashville. Time 1:18 4-5.

Fourth Race — $10,000, allowances, four-year-olds and up, six furlongs.
Terresto (Pincay) $8.00 $5.00 $3.60
Lucky Fleet (Mahorney) 7.60 4.80
Traffic Charger (Lambert) 3.20
Also ran: Nasrullah Spy, Copper Jay, Greco Tiene, Vague Image, Bold Thurst. Time 1:08 2-5 (track record).

Fifth Race — $7,000, allowances, three-year-olds, one and one-sixteenth mile.
dh-Mr. C. N. (Alvarez) $4.60 $3.00 $2.60
dh-Lime (Shoemaker) 3.40 3.80 2.80
Horse Van (Rosales) 4.40
Also ran: Midnight Traveler, Dusty Khaled, Parthenon West, Rare Breed. Time 1:48.
dr-Deadheat for first.

Sixth Race — $50,000-added San Luis Rey Handicap, first division, four-year-olds and up, one mile and half on turf.
Fiddle Isle (Shoemaker) $4.60 $3.00 $2.40
Hitchcock (Pincay) 3.80 3.00
Noholme Atoll (Pierce) 8.40
Also ran: Gray Power, Batitu, Jay Ray, Off, Vagabundo. Time 2:23.

Seventh Race — $12,000 allowance, four-year-olds and up, one and one-sixteenth miles.
Right Or Wrong (Shoemaker) $20.80 $4.80 $2.80
First Mate (Pincay) 4.00 2.60
Comtal (Pierce) 2.40
Also ran: Lonny's Secret, Dizzy Babe, Proud Land, Governors Party. Time 1:41 3-5.

Eighth Race — Second Division $50,000 added San Luis Rey Handicap, four-year-olds and up, one and one-half miles turf:
Quiche (Lambert) $8.20 $3.40 $2.60
Quicken Tree (Alvarez) 5.20 2.60
Royal Dynasty (Pincay) 2.60
Also ran: Maker, King Of The May, Revolution, T.V. Commercial, Onandaga. Time: 2:25 2-5.

Ninth Race — $7,500, claiming, four-year-olds and up, six furlongs:
Brave Babu (Shoemaker) $6.20 $3.20 $3.20
a-Windy Point (Rosales) 4.60 2.40
Raw Courage (Pincay) 2.20
Also ran: a-Great Deseretion, Oceans Saga, Balaria, Cherokee Strip, Shakaun. Time: 1:09 3-5.
a—entry.

Entries

FIRST RACE — $5,000, claiming, four-year-olds and up, one and one-eighth miles:
Far East Trader 120
Paso Robles 117
Space Story 115
Hanaford 117
Abd-El Krim 117
Trifler 112
Determined Ruler 117
Dandini 112
Descanso King 112
Bay Britches E. 110
a-Factible 115
Rosas Pride 117
Twolala 115
a-R. C. Quille 117
a-Entry

SECOND RACE—$5,000, claiming, three-year-olds, seven furlongs:
Level Offs Star 114
Nigrets Pride 114
Mandys Score 109
Faithville Duke 114
Greek Lark 114
Mike King 115
English Jack 114
Canadian Blue 116
Sonny Dress 109
Elmo Esquire 116
Till Then 1044
Alan Magerman 114
Plane Pie 114
Final Tiff 109
Must Sail 114

THIRD RACE — $6,000, three-year-old fillies, six and one-half furlongs:
Watermelon Girl 115
Glory Check 115
Poona Maid 115
Market Share 115
Warning Wind 115
Chilipin 115
El 115
Good Medicine 115
Hollywood Doll 110
Plain Truth 115
First Premium 115
French Jay 115
Aquarian 115
Delisa 115
Windy Bay 115

FOURTH RACE—$7,500 allowance, three-year-old fillies, one and one-sixteenth miles:
Royal Feud 113
Word of Honor 113
Judith Basin 111
Count Us Mary 113
Countess Hill 116
Cold Kiss 116
Inheritance 113

FIFTH RACE — $6,000, three-year-olds, six furlongs:
King Albert 113
Count Eiffel 118
Winter Khaled 118
Costa Capri 118
Chief Cosgrove 118
Royal Trojan 118
Derby Afternoon 118
Circle G. 118
Pre-Host 118
Old Fielder 118
Fancy Viking 118
Mamas Butch 118
Dr. Clyde B. 118
King of Cricket 118
Sand Castle 118
Talking King 118

SIXTH RACE — $10,000 allowance, four-year-olds and up, six and one-half furlongs:
Major Glory 118
Gray Gull II 114
Modren 118
Fermoyle 114
Escort 118
Pontoni 114
Hall to Racing 118
Ground Power 118
Capitolino 116

SEVENTH RACE — $7,500 allowance, four-year-olds and up, fillies and mares, six furlongs:
Make Waves 118
Center Balcony 111
Fiery Venus 116
Duchess Nashville 118
Dark Silk 116
Rolamile 113
Raise Sand 118

EIGHTH RACE — $20,000 allowance, four-year-olds and up, one and one-eighth miles:
Fancy Silk 116
Glory Hallelujia 114
Society II 121
a-Pollution 115
Aciamado II 108
a-Never Confuse 120
Red Trooper 116
Yucatan II 113
a-Entry

NINTH RACE — $6,000, claiming, four-year-olds and up, one and one-sixteenth miles:
Noble House 117
Canal Street 114
Short Date 114
Hark Rival 117
Wild Ace 117
Best Of Khaled 117
Transportation 117
Rapid Indian 117

LEG CRAMPS
Try CALCIUM ZURICH
$1.98 for 8 oz.
$2.98 for 16 oz.
At All Drug and Department Stores

FINISH HIGH SCHOOL
At Home, Prepare for Provincial or College Entrance Exams
Write Or Telephone For FREE Information
NATIONAL COLLEGE (B.C.)
1707 Carnegie Crescent, Victoria 382-9126
A Canadian School — Across Canada

Radiocar Fact
ONLY Radiocar has "On - The - Spot" Service in any Radiocar Counsellor's office.

No delay! No Waiting for Factory Service! No being without your hearing aid!

VICTORIA HEARING AID
Since 1938
B.S.H. TYE CO.
209 Yarrow Building
645 Fort St.
383-5125
RADIOEAR

SIMPSONS-SEARS

88¢ sale

Check This Page For Useful Everyday Gadgets and Delightful Gifts

5 DAYS to SAVE On Sale Mon. Mar. 23 through Sat. Mar. 28.*
Personal Shopping Only
* Simpsons-Sears will be closed all day Good Friday, March 27.

LOOK WHAT 88¢ BUYS!

1. Easter Clock: 12 hollow milk chocolate eggs, attractively packaged. .. Pkg. 88¢
2. Easter Goods: Garden guests - attractive gift for Easter giving. Ea. 88¢
3. Rabbit With Basket: hollow chocolate rabbit with a basket. Ea. 88¢
4. Lilliput Eggs: Colourful Foil wrapped chocolate eggs in poly-net bag. ....2 for 88¢
5. Cockerells: Hollow chocolate foil wrapped egg in red plastic Cockerell shape. .....2 for 88¢
Simpsons-Sears: Candies (57)

6. Wooden Coat, Pant Hangers: Keep clothes wrinkle-free ..... 3 for 88¢
7. Magazine Rack: Gold-coloured metal. Perfect for storing extra books. ..... Ea. 88¢
8. Bottle Opener: Made of wood with a bottom pouch to catch tops. ..... Ea. 88¢
9. Jumbo Size Garment Bag: Semi-clear vinyl. 54" long. ..... Ea. 88¢
10. Plastic Tote Bag: Striped assorted colours. Strong handles. ..... Ea. 88¢
11. Pillow Covers: Protect and renew your pillows. ..... Pkg. 88¢
12. Suit Bag: Easy-care vinyl, Women's 54" Long, Men's 40" long. ..... Ea. 88¢
13. Sweater Dryer: Nylon mesh with 4 suction cups. 36"x23". ..... Ea. 88¢
14. Purse Caddy: Made of gold-coloured vinyl with 8 pockets to hold your purses. ..... Ea. 88¢
15. Closet Trolley: Fits perfectly on clothes rod. Will hold 10 garments. Makes more room in your closet. ..... Ea. 88¢
16. Handi Pump: Made of plastic. It can be used as either a pump or a siphon. ..... Ea. 88¢
17. Combination Hangers: Adjustable clips, swivel hooks. ..... 3 for 88¢
18. Rug Protector: 6' long, 27" wide. Durable, practical. ..... Ea. 88¢
19. Lint Roller: To keep all your clothes lint-free. ....Ea. 88¢ Refills, 2 for 88¢
20. Assorted Threads: Mercerized cotton. Washable colours. ..... 21 spools 88¢
21. Tie Racks: Made of durable plastic; it rotates for easy selection. ..... Ea. 88¢
22. Shopping Bags: Made of nylon net with sturdy plastic handle. Navy Blue. ..... Ea. 88¢
23. Vinyl Contour Mattress Covers: double sizes. Ea. 88¢
24. Straight Shears: For sewing or general home use. ..... Pr. 88¢
25. Pinking Shears: Nickel-plated blades 7" long. For neat seams! ..... Pr. 88¢
26. Slipperettes: Assorted colours to choose from. Sizes S, M, L and XL. ..... Pr. 88¢
Simpsons-Sears: Notions (25)

27. Plastic Tumblers: Unbreakable. For everyday use. ..... Pkg. of 12 88¢
28. Wax Applicators: With sturdy hardwood handle ..... Ea. 88¢
29. Corn Brooms: Rugged, long lasting! 5-string type. ..... Ea. 88¢
30. Garbage Bags: Leakproof, pedal bin bags, 12x6x20, with 30 twists. ..... Pkg. of 25 88¢
Simpsons-Sears: Housewares (11)

31. Soap Dish: Easy to install. Graceful star design. ..... Ea. 88¢
32. Utility Racks: 3-bar style with gleaming chrome finish. ..... Ea. 88¢
33. Tooth Brush Holders: Diecast metals. Screws to wall. ..... Ea. 88¢
34. Paper Holder: Modern star design to grace your bathroom. ..... Ea. 88¢
Simpsons-Sears: Plumbing Supplies (42)

36. Poker Chips: 100 interlocking chips. Set 88¢
37. Marker Pens: Non-toxic; quick drying. 6 colours. Washable ..... Set of 6 88¢
Simpsons-Sears: Stationery (3)

38. Stapler and 1,000 Staples: In handy plastic pouch. ..... Ea. 88¢
39. Non-Toxic Crayons: Ideal for colouring book use. Box of 64. ..... 2 for 88¢
41. Cello Tape: Transparent, throw away dispenser. 1,296" in each ..... 2 for 88¢
43. Air Mail Pads: Riviera size, 44 sheets of wove paper. ..... 4 for 88¢
44. Magnifier Set: Ideal for stamp collectors or map reading. ..... Ea. 88¢
Simpsons-Sears: Stationery (3)

45. Dish Cloths: Waffle weave cotton, Pink, Green, Yellow. ..... 4 for 88¢
46. Blouse Tree: A handy size . . . holds 6 blouses. Metal hook. ..... Ea. 88¢
Simpsons-Sears: Notions (25)

48. Sewing Box. See-through plastic. Ea. 88¢
49. Birthday Book: Can also be used as a daily reminder. ..... Ea. 88¢
50. Insoles: Foam, cotton topped for men, women, S, M, L, ... Pkg. 88¢
54. Magnetic Memo Holder: Keep notes and memos neat annd handy. ..... Ea. 88¢
56. Italian Mohair: 1½-oz. skein (approx.) good colour selection. ..... Ea. 88¢
57. Renee Baby Yarn: all acrylic, spot resistant. 1-oz., good colour selection. .... 2 oz. for 88¢
Simpsons-Sears: Notions (25)

58. Note Pads: Woven paper, 6"x8", 164 sheets each pad. ..... 3 for 88¢
59. Envelopes: Poly wrapped in pkg. of 70. Wove paper, 3⅝x5 5/16" ..... 3 Pkgs. 88¢
60. Economy Social Pack: 60 folded sheets, 40 envelopes, polywrapped. ..... 2 Pkgs. 88¢
61. Boxed Envelopes: White Wove, for home or office, 65 to box. Check size. ..... 2 boxes 88¢
62. Photo Album: Takes Polaroid or jumbo size snaps. Hold 48 6"x8". ..... Ea. 88¢
63. Airmail Envelopes: Polywrapped pkg. of 20, Blue, 6"x3½", Wove. ..... 4 Pkgs. 88¢
64. Letter Pad: Simpsons-Sears own, 164 sheets, wove paper, 8"x10". ..... 2 pads 88¢
Simpsons-Sears: Stationery (3)

65. Patio Brooms: Durable, course bristles, ideal for cement ..... Ea. 88¢
66. Soft Sweep Broom: Magnetic action, attractive colours. ..... Ea. 88¢
Simpsons-Sears: Housewares (11)

67. Double Robe Hook: Chrome finish, Ea. 88¢
Simpsons-Sears: Plumbing (42)

68. Ladies' Briefs: Tailored or lace trim in cotton, nylon or rayon. White and assorted colours. 2 Pr. for 88¢
Simpsons-Sears: Lingerie (38)

69. Nylons: Stretch top for day long comfort, reinforced heel-toe. ..... 2 Pr. 88¢
70. Nylons: Nude heel. Assorted Shades. Sizes 9 to 11. ..... 2 Pr. 88¢
Simpsons-Sears: Hosiery (75)

71. Assorted Cottons: machine washable, wide range prints, 44" wide. All purpose. ..... Yd. 88¢
Simpsons-Sears: Fabrics (36)

72. Microscope Slides: prepared, asstd. subjects. Ea. 88¢
73. Magnifying Glass: 2½" round, many uses. Ea. 88¢
74. 3 Power Pocket Magnifyer: 4-8-12 power. Ea. 88¢
75. Pearl Necklet or Earrings: Your Choice! Ea. 88¢
Simpsons-Sears: Jewellery (4)

77. Fan Trellis: Rot-proof cedar, 5' high. For climbing vines. ..... Ea. 88¢
78. Planter: 12" square, Shallow, Redwood stained. ..... Ea. 88¢
79. Garden Lime: Corrects acid soil, fertilizer works better. 50-lb. bag. ..... Bag 88¢
Personal Shopping: Garden Shop (11)

80. Roller and Tray Set: for quicker, easier painting. ..... Set 88¢
Simpsons-Sears: Paints (20)

81. Batteries: Cell Type, 'C' or 'D'. 4 for 88¢
82. Penlight Radio Batteries: Stock up now! 6 for 88¢
Personal Shopping: Television, Stereos (57)

84: Champion Spark Plugs: Ea. 88¢
85. Engine Renew: Tune up your motor ..... Ea. 88¢
86. S.T.P. Gas Treatment: Ea. 88¢
Simpsons-Sears: Automotive (28)

LOOK WHAT 1.88 BUYS

87. Easter Basket: colourful gift filled with assortment of treats. Ea. 1.88
Personal Shopping: Candy Counter (57C)
88. 6" Teflon Fry Pan: The no-stick way to easier cooking. Ea. 1.88
Simpsons-Sears: Housewares (11)
89. Bedroom Fixture: Cross line glass in White and Pink with White holder. Ea. 1.88
90. Outdoor Wall Fixture: Clear glass with metal base, Black finish. ..... Ea. 1.88
91. Clear, Hall Fixture: Has brass holder, clear glass ..... Ea. 1.88
Simpsons-Sears: Electricals (34)

92. 3-Pce. Brush Set: Nylon 1"-2"-3" Sizes. Set 1.88
Simpsons-Sears: Paints (20)

93. Pantie Hose: All-stretch, 20 denier sheer to waist, Spice, Beige, S, M, L, XL. ..... Pr. 1.88
Simpsons-Sears: Hosiery (75)

94. Camden Long Play Records: Choose from great selection of popular artists and groups. ..... Ea. 1.88
Personal Shopping: Records (38)

96. Assorted Cottons: Machine washable, colourful prints for spring sewing. ..... Yd. 1.88
Simpsons-Sears: Fabrics (36)

97. Leather Watch Straps: For men or ladies, Reg. 2.50 Ea. ..... Ea. 1.88
Simpsons-Sears: Jewellery (4)

99. Laundry Basket: Kenmore. Reg. 2.99. Ea. 1.88
100. Boot Tray: Kenmore, keep wet shoes and boots, tidy. ..... Ea. 1.88
101. Assorted Basketware: Save now. Ea. 1.88
Simpsons-Sears: Housewares (11)

102. Vacuum Bags: Will fit most popular machines. ..... 2 pks. for 1.88
Simpsons-Sears: Vacuums (20V)

103. Towel Bar: Square design, with ends, 24" or 30" size. ..... Ea. 1.88
Simpsons-Sears: Plumbing (42)

104. Bathroom Light Fixture: Chrome base, holds 2 bulbs. ..... Ea. 1.88
Simpsons-Sears: Electricals (34)

105. Nylon Brush: 4" Size. Ea. 1.88
Simpsons-Sears: Paints (20)

106. Wall Panel: train climbing plants, or use as screen. Rot proof cedar 2'x6'. ..... Ea. 1.88
107. Hanging Basket: Rot-proof cedar, Redwood stain, half-log style, 8" deep. ..... Ea. 1.88
108. Steer Manure: Triggers organic action, new, balanced formula. 40-lb bag. ..... Ea. 1.88
Simpsons-Sears: Garden Shop (11)

109. Sealed Beam Headlights: fit most cars. Ea. 1.88
110 Allstate Motor Oil: 4-Qts. Heavy duty. 4 Qts. 1.88
Simpsons-Sears: Automotive (28)

LOOK WHAT 2.88 BUYS!

111. Kitchen Light Fixture: Ideal for sink area. Chrome holders with decorative glass cover. Ea. 2.88
Simpsons-Sears: Electricals (34)
112. Peat Moss: 4-Cu. Ft. Bale, conditions soil, use as mulch. Delivery in Metro areas only. Bale, Ea. 2.88
Simpsons-Sears: Garden Shop (11)
113. Kenmore Detergent: 9-lbs. Guaranteed to give you a great wash. 9 lbs. 2.88
114. Dustmop: just in time for spring cleaning, removable head, washable. ..... Ea. 2.88
Simpsons-Sears: Housewares (11)

115. Girls' Raincoat and Hat: 2-Pce. outfit with Nehru collar, patch pockets, Sou'wester style hat. Navy/White, Pink/White or Green/White. 4, 6, 6X. Ea. 2.88
Simpsons-Sears: Children's Wear (29)

117. Acrylics Clearance: Perma-lined, asstd. checks, plains. 58" wide. For suits, dresses. Yd. 2.88
Simpsons-Sears: Fabrics (36)

118. Expansion Bracelet: Men's and Ladies' in White or Yellow colour. Reg. 3.95 ..... Ea. 2.88
Simpsons-Sears: Jewellery (4)

121. Paper Holder: recessed, polished chrome Ea. 2.88
122. Soap Dish and Grab Bar: Recessed polished chrome ..... Ea. 2.88
Simpsons-Sears: Plumbing (42)

123. Single Step Stool: handy around the home. Ea. 2.88
124. Teflon Cookie Sheet: makes baking easier Ea. 2.88
125. Pad and Cover Set: Teflon coated cotton cover ..... Set 2.88
126. Copper Molds: Choice of fish, lobster and sun patterns ..... Ea. 2.88
Simpsons-Sears: Housewares (11)

126. Leopard Pattern Car Robe: Ea. 2.88
127. Booster Cable: heavy 8 guage copper wire. .....Ea. 2.88
Simpsons-Sears: Automotive (28)

NOW! 20-MINUTE BUS SERVICE RIGHT TO HILLSIDE SHOPPING CENTRE!

NEW HAULTAIN NUMBER 10 BUS SCHEDULE
No. 10 leaves Douglas at Yates via Douglas, Pandora, Fernwood, Haultain, Shelbourne and terminates at the Northeast door of Simpsons-Sears where passengers may leave or board the bus.

Simpsons-Sears: Hillside; 3190 Shelbourne Street, Lots of Free Parking . . . while you shop Simpsons-Sears.

Vienna Revving Up

NEW YORK (UPI) — Vienna, expecting a record number of tourists from the United States this year, has embarked on an $8,000,000 expansion program at its international airport to accommodate the 747 jumbo jets. The project includes building of a new runway and a complete overhaul of existing facilities, says the city's press and information service.

DISNEYLAND
BY
P&O

August 7th from Vancouver
9-Day Cruise including San Diego, Los Angeles and San Francisco. Double Cabins Available at $315.00 (Canadian) All inclusive.

FEATHERSTONE
The P&O Travel Agent
(At the Crosswalk on Yates)
386-6101

PORTUGAL
AND
MADEIRA

15 DAYS FROM ONLY $499.00 Cdn.
Departure May 25th and Oct 19th

INCLUDES:
- Round trip economy air from Vancouver with Swissair and Air Canada.
- Accommodation in Lisbon and Funchal—twin bedded room with bath.
- Breakfasts throughout.
- Transfers to and from airports.
- Some sightseeing as per brochure.

CALL SOON FOR FURTHER DETAILS AND BROCHURE

PAULIN TRAVEL
"Victoria's International Travel Specialists"
382-9168 1006 Government Street

BLANEY'S TRAVEL
PRESENTS
'NEW HORIZONS IN TRAVEL'

ALASKA CRUISES — Aboard the S.S. Arcadia, departing from Vancouver on May 27th, June 10th, July 8th, and July 22nd, 1970. Fares start at $170.00 Canadian per person, which includes passage, accommodation and all meals. Early reservations are essential.

EUROPEAN GROUP Departures — BLANEY'S TRAVEL has arranged a number of group departures, either 14 or 21 days in length, to major European centres, such as Glasgow, London, and Amsterdam. Fare includes return Economy Class air transportation, car hire or rail transportation, transfers, and missed flight insurance. Contact Blaney's for additional information and reservations.

PORTUGAL SPAIN and MOROCCO TOURS — BLANEY'S TRAVEL has arranged its fourth and fifth departures on this exciting tour. Departures from Victoria on May 10th, 1970 and October 2nd, 1970 for 21 days. Fare includes all transportation, deluxe hotel accommodation, all meals except in Lisbon and Madrid, sightseeing and transfers, and tips and taxes. Fare from $815.00 Canadian per person. Contact Blaney's for additional information and reservations.

BLANEY'S TRAVEL SERVICE
Victoria Office: 920 Douglas, 382-7254
Oak Bay Office: 1503 Wilmot Pl., 382-2165
Representative AMERICAN EXPRESS

—British Travel

Cottage before ruinous blaze

Hathaway Home Open

Restoration Nearly Done

Skilled craftsmen, using traditional tools and materials, are busy restoring Anne Hathaway's Cottage, near Stratford-upon-Avon. One third of the picturesque Tudor farmhouse was severely damaged by fire Nov. 2, but part of it was open to the public within two weeks and the entire building will be restored by the end of March. The cottage at Shottery, a mile from the centre of Stratford, was the home of Anne Hathaway, who married William Shakespeare in 1562.

The careful restoration work includes rethatching the long roof with 11 tons of wheat straw; repairing walls with traditional cleft-oak lathes; replastering destroyed panels with the old ingredients of lime, sand and cowhair to achieve the original wall surfaces; and replacing some of the old timbers with wood of a similar age.

Swift action by firemen saved almost all the irreplaceable Elizabethan furniture, including the magnificent four-poster bed; but many pieces were affected by smoke and water and are now being restored by experts.

Anne Hathaway's Cottage, with its charming garden and orchard, belonged to descendants of the Hathaway family as late as 1892. It is now in the care of the Shakespeare Birthplace Trust, which also looks after four other famous properties linked with England's greatest playwright: the Birthplace; Hall's Croft, where his daughter Susanna lived; New Place, the garden and foundations of his last home; and, three miles from Stratford at Wilmscote, Mary Arden's House, the home of Shakespeare's mother.

Dr. Levi Fox, director of the trust, said the firemen had shown "tremendous courage and initiative" in saving the furniture. The blaze started on the ground floor, and quickly threatened the principal bedroom containing the massive Hathaway bed — which proved too large to be removed but was pushed to the far end of the room and saved. "The bed has been in the same room at least since 1600, and must have been fabricated on the spot originally. We have got to leave the joists loose so that we can get it back after restoration", says Dr. Fox.

"The fire showed that these old framed half-timbered buildings are remarkably tough, and the rooms will look much as they did before".

Travel Tips with Stanton Delaplane

Thick Steaks Rate with Soccer

BUENOS AIRES — We flew 15 hours, Los Angeles to Buenos Aires — from winter into summer — to eat a three-inch thick steak. Steaks are an Argentine pastime right up there with women, soccer, politics and horse racing.

The Argentinean eats steak at dinner. Steak at lunch. For breakfast he cuts a big chunk of steak and puts two fried eggs on top.

He eats so much steak the government recently pleaded with the people to ease up. They were eating up the export surplus.

This is a new route in Braniff's wide network of South American flying service. So we all flew down and hustled right over to the carritos de la costanera.

There are steak houses along the Rio Plate — 60 of them. They have no names, just numbers 1 to 60. The people of B.A. — (they call themselves "portenos") — have favorites.

Originally these were carts. The owner drove the cart up, parked it, put steaks on a charcoal fire and fed the carters driving wheat down to the ships.

Now they've built permanent brick cooking houses. On fine days you eat outside at plank tables. Steak, salad and beer, $2.

How's the steak? Well, a little tough to tell the truth. But the portenos like it that way. Something they can really get their teeth into.

If you want to know you're really eating, they'll cook a steak with the hide still on. In these steak-scarfing countries, they say that's the best part of the steer.

□

"We hear so much about people getting sick in Mexico, we are afraid to make the trip . . ."

I've been going into Mexico many times. Many parts of the country. Many years. I was mildly upset once — maybe twice. Now saying this brings me mad letters from people who say they blooming near died in Mexico. But not as many letters as you'd expect if everybody was getting sick — we send some 1,000,000 North Americans down there each year.

With that many tourists, the big hotels and restaurants are fairly careful. The salad greens have been washed in a disinfectant. The water in the jug in your room is from a bottle of purified water.

I don't drink tap water. I don't eat raw food off street corner stands. And maybe I'm lucky. Maybe you are too.

□

"Does a single girl have problems traveling alone in Europe?"

It's a lonesome way to travel. Can't you get another girl to go along? Works out better for occasional dinner dates. For meeting people on the beach.

I talked to a girl who'd been over alone for three weeks and she said: "In Rome Italian boys followed me down the street and were most persistent. They suggested I take them to dinner. In France, they eye you — even turning around on the street to look at you until you are out of sight. Germans and English look like they want to talk to you. But they don't unless you give them a broad opening.

"In Madrid, the men look at you soulfully as they pass and make remarks which I'm told are flattering." (This is considered gallant. Like, "St. Peter must have lost the keys, for there is a little angel escaped from heaven.")

She said: "The biggest problem for a girl alone is you don't feel you can go to nightclubs alone. It isn't fun going to restaurants alone. And if you go to a bar alone, you feel you look like a pickup."

All girls tell me the places to go are the beach towns. Skip the cities. "The beaches are relaxed. You meet people — if you want to. And a swim with somebody doesn't commit you to anything."

London Getting More Sunshine

LONDON (UPI) — Sunshine in the month of December in London has increased by 70 per cent in 10 years as a result of smoke control, the London Boroughs Association said Friday.

In a research report, the group said winter visibility is three times better than it was in 1960 and smoke concentrations have dropped by 80 per cent since 1958.

The report said because of cleaner air, 138 types of birds can now be seen in London, compared with half that number a decade ago.

Five Towns Near Cairo

CAIRO, Egypt (UPI) — Plans for established five "new towns" on the outskirts of Cairo are under review here.

The towns would house the overspill from the largest city in Africa and the Middle East, with a population of more than 5,000,000.

Flamingos for Tourists

FLAMINGO, Fla. (UPI) — About one-third of mammoth Everglades National Park is made up of Florida Bay. Rimming the bay are the Flamingo recreation facilities and the southernmost marina of the U.S. mainland. It is home base for the park's sightseeing craft, charter fishing boats, skiffs, houseboats and canoe.

PASSPORT
PHOTOS
Photostatic Copies of Documents
Jus-Rite Photos 716 Yates St. 384-1852

Blossom Time In British Columbia

British Columbia Parlour Car Tours invites you to come with us to see the "blossoms" in our own Okanagan Valley and also the very beautiful Yakima Valley. This three-day tour through the fruit growing area of our province is always very popular and this year we will stay overnight in Osoyoos at the "Starlite Motel" on the Lake. A visit to the Grand Coulee Dam on our way through the Wenatchee Valley into Yakima at the beautiful Chinook Hotel. Tour through valley, forest and lake districts in just three days. Tour leaves Vancouver Island Coach Lines Depot Friday, May 8th, at 8:00 a.m., returning Sunday evening approximately 7:30 p.m. Price for this three-day tour:

$48.50 EACH DOUBLE

Phone Now For Information and Reservations on These Tours

Vancouver Island Coach Lines

385-4411 Local 41 B.C. PARLOUR CAR TOURS
710 DOUGLAS ST. VICTORIA, B.C.

BURRITT'S
CHARTER FLIGHT SPECIALS
Here's Why You Should Contact Us . . .

★ WE'RE VICTORIA'S LARGEST EUROPEAN TOUR AGENTS
★ AGENTS FOR ALL EUROPEAN COACH TOUR OPERATORS—Including: "Global" — "Frames" — Fourways" "Cooks" and "American Express"
★ WE CAN GIVE INSTANT CONFIRMATION ON ANY EUROPEAN TOUR
★ LARGE SUPPLY OF FULL COLOR BROCHURES and GENERAL INFORMATION

TOTAL Personalized SERVICE
BURRITT TRAVEL
MEMBER ASTA
635 YATES ST.
368-7574

PIC-A-TRIP
CHARTER
FLIGHTS

OPEN TO THE PUBLIC
NO CLUBS TO JOIN

London
DIRECT JETS
LOWEST RATES
FREE BONUS EXTRAS

Grand Europe Tour
$699 from Vancouver including airfare
- Roundtrip to London via DC-8 Fan JET
- First Class/De Luxe Hotels
- Luxury air-conditioned motorcoach
- Fully escorted
- Many meals

VISITING: England, Holland, Germany, Switzerland, Yugoslavia, Austria, Italy and France

Expo '70 Japan
CHARTER FLIGHTS
16 DAYS
August 1 to August 16
August 15 to August 30

Spain
$449 All Inclusive from Vancouver
SAS SCANDINAVIAN AIRLINES
Choose from:
Costa Del Sol: 2 weeks in sunny Torremolinos, Copenhagen, Madrid. $499
Grand Iberian: A luxury motorcoach tour of Spain, Portugal, Morocco. $599
Destination Sun: a one week luxury Cruise and one week in Torremolinos. $599

Please Send:
□ London Charter
□ Grand Europe
□ Expo '70
□ Spain

SEE YOUR TRAVEL AGENT OR CALL:
VANCOUVER 688-5216 For Free Folders
INTERNATIONAL TRAVEL, INC., 306 Union, Seattle, Wash.
Name ..... Phone .....
Address ..... City .....

CHARTER FLIGHTS UNLIMITED
SAVE $$$
8 Wks. to 2 mo. to Expo '70, U.K., Europe, Spain & Lisbon. Bring friends & relatives from U.K. & Europe. Also one way flights.
1190 W. BROADWAY, VANCOUVER, CAN.
TEL. 738-4721

VISIT EXPO '70
TAKE YOUR OWN HOTEL WITH YOU . . .

During 1970 American President Lines will have eight 43-day Orient cruises while Japan's Expo '70 is in progress. Sailing March through August. You'll enjoy all the excitement in Japan, Hong Kong, Manila, Keelung and Honolulu — plus the special pleasures of life at sea. From $1,075, includes superb cuisine and entertainment. For free brochure illustrating these value-packed cruises . . . phone 385-4312.

43 Days, Only $1,075
23 Days, Air/Sea ... $ 970

WILLIS TRAVEL SERVICE
385 4312 • 578 Yates St., Victoria, B.C. • 385 4312
P&O AGENTS — OPPOSITE POST OFFICE For Personalized Service — American President Lines

Way to go!
have an easy going...
easter
with the GREYHOUND COMFORT PACKAGE!

Get "supercare service" all the way with Greyhound's comfort package including: The easy-ride comfort of Scenicruisers and SUPERCRUISERS. Comfort-conditioned! Restroom-equipped! Picture windows! Armchair seats! The easy convenience of downtown to downtown service. The easy choice of trips with more service to more places. Plus easy-on-the-pocket fares!

VICTORIA to:

PRINCE GEORGE, B.C.	2 trips daily 2:00 p.m. and 8:00 p.m.	$19.65
Penticton	3 trips daily	$12.00
Vernon, B.C.	3 trips daily	$14.15
Nelson, B.C.	2 trips daily	$19.00
Calgary, Alta.	4 trips daily	$21.20

Fares subject to change without notice

We Supercare!

GO GREYHOUND
. . . and leave the driving to us.

For fast travel facts, charter service and package express information call the Bus Depot, 710 Douglas Street, Victoria, phone 385-4411, or call your local Greyhound agent or favorite travel agent.

explore canada 70

Passion Play Controversy

Pressure Brings Changes

OBERAMMERGAU, West Germany (AP)—"We are not more religious than other people," Anton Preisinger said of his fellow villagers whose lives are centred around the Passion of Christ.

Preisinger still bears a striking resemblance to portraits of Christ, although his beard and flowing mane are greyer and more closely cropped than when he played Christ in the 1950 and 1960 versions of the world-famous Oberammergau Passion Play.

The 57-year-old director of the already controversial 1970 play speaks with the matter-of-factness of a man at home in the rugged Alpine peaks that dwarf this picture-book Bavarian village.

The man chosen to play Christ in this year's Passion Play shares the director's down-to-earth view of the village.

"We are no better or worse than other people," Helmut Fischer remarked at his office in nearby Garmisch.

Fischer, a lawyer with a grey-flecked beard and thick brown hair that curls over the collar of his shirt, has lived in this village for most of his 37 years.

★ ★ ★

"Financially, the role is not interesting to me," he said. "I have to rely on my partner to take over my end of the practice—and, of course, my income will be drastically reduced."

There are 98 scheduled performances of the play between May 16 and Sept. 30, for which participants are paid honorariums. For the 1960 Passion Play, leading actors in the cast received $1,750.

"Nevertheless, to be chosen for the role of Christ is a great honor and taking part in the play is a matter of course for Oberammergauers," says Fischer.

Asked the purpose of the play, Fischer said: "To dramatize a religious experience on the highest level possible—and to honor the pledge."

Preisinger

The pledge—which mobilizes more than 1,700 Oberammergauers as actors, musicians and technicians—dates from 1633, when the bubonic plague swept through the village, claiming 84 victims. In their desperation, the residents vowed to stage a Passion Play every 10 years if their prayers were answered.

★ ★ ★

The plague promptly abated, according to the village chronicle.

Ever since, the villagers have kept the vow, except when interrupted by wars, producing a play that has grown into the world's largest religious spectacle by laymen.

Director Preisinger spoke only with reluctance about the controversy over alleged anti-Semitic passages in the script.

Preisinger is no stranger to controversy. When he was chosen to play Christ for the first time 20 years ago, it aroused protests because of his former membership in the Nazi party. A denazification court in 1947 judged him as a "follower," the lowest classification of Nazi and one not subject to prosecution.

★ ★ ★

In the face of pressure from abroad and within Germany, "the village Passion Play committee has agreed to make some changes in the text," he said.

Asked if the changes eliminated passages imputing that Jews were collectively guilty of Christ's crucifixion, Preisinger replied:

"The passages indirectly quote the Bible. Quotes taken directly from the Bible are not changed because we cannot and will not change what is written in the Scriptures."

The play is performed on a vast, open-air stage accommodating crowd scenes of up to 900 persons. Facing the stage is the cavernous covered auditorium that seats 5,200 spectators and provides standing room for another 1,300.

Motorcyclists Elite Group In Streets of Europe

Colonist Los Angeles Times Service

Hell's Angels on the Champs Elysees?

No way.

Vagabonds who opt for unbuttoned freedom will find that in Europe vacationers on motorcycles are not victims of the stigma attached to motorcyclists in America. On the continet these wheel-spinning kings of the highway are members of a still small, elite group.

The advantages and pleasures of motorcycling abroad are tremendous. Whirring into friendly villages and forgotten hamlets, you're a hero greeted and cheered by farmers and small children. Inside large cities your transportation is no-cost and care-free, sans battles for parking spots and traffic snarls.

Your motorcycle is a great entre for meeting European students who will be fascinated by your machine. In exchange for a ride, they'll eagerly show you their city's student night life. And you'll be the idol of an international bevy of sweet young things, especially tour-bound American girls.

With your bike and a sleeping bag, you are self-contained and independent needing only a hostel or plot of ground to sleep. Riding about the countryside, the joys of intimate contact with the contours of the land are your own personal discovery.

Another plus to motorcycling abroad is finding that you can ship the bike home and sell it for about what you paid in Europe. Not bad — a summer of free transportation all ovr the continent.

A final plus: It's just plain fun.

British Money For Edmonton?

EDMONTON (CP) — A British bank has offered to lend Edmonton $18,200,000 at less than 6-per-cent interest for its proposed rapid transit system, Mayor Ivor Dent said Thursday.

Mayor Dent said the loan was offered on the condition that Edmonton would decide quickly and agree to buy British products for the transit system.

'International Wart' Full of Quaint Charm

By NINO LO BELLO

LLIVIA, Spain—This drowsy-eyed Pyrenees town (total population: 725) is a piece of Spain four miles away from Spain itself. Entirely surrounded by France, Llivia is in essence a piece of one country smack dab in the middle of another country.

If this sounds Quixotic, it is indeed! For Llivia is an odd smidgin of real estate which has become disjoined from its home nation and lies within a foreign country. It is literally an island surrounded by land. It is an enclave.

No matter how carefully you study a map of Europe, chances are you won't find an enclave popping out at you—or if it's even designated, it will be printed as a dot with a name alongside it. Looks like any other town on the map.

HARD TRUTH

But, avast! Not until you are about to enter an enclave, do you then find out the hard truth. It is then you see the border police and customs officials, and all in all, for some unsuspecting travelers it can be pretty confusing business. Webster may define the word, but travel books usually don't even footnote these living anachronisms. That is why all of a sudden an enclave just "happens."

(Scattered in several places on the continent, like Spain's Llivia plunked on French territory, are three other such international warts. For your record, they are all in Switzerland—two of them belonging to Germany and one to Italy. The Swiss enclave that is Italy's has a population of 860 and is called Campione d'Italia, home of a much-frequented gambling casino. The German towns parked on Swiss soil are Verenahof and Busingen Oberrhein.)

How does an enclave come about? The answer is usually pretty simple—as, for example, in the case of Llivia. It came about in 1660 as a result of the faultily worded Treaty of the Pyrenees under which 30 villages were ceded to France. Llivia, having vociferously claimed it was a township and not a village, managed to win its case and remain in Spanish hands.

Thus you have the situation today whereby the French government remains silently embarrassed at having a chunk of Spain nestled plump in the thick of French soil. Apart from being a centre for travel connections for other parts of France, Llivia is not without its touristic charms.

FIVE SQUARE MILES

Spreading out over five square miles, amid Pyrenean grandeur where giant peaks often reach 9,000 feet, Spanish Llivia has a distinctly French character. Although the residents here speak French and look and act French, they nevertheless consider themselves Spaniards. And heaven help anyone who challenges them on this point, as they insist in perfectly good firm-jaw French that they are Spanish. Yet if you dare to address them in Spanish, they'll nail your hide to the door. Travel has its dangers.

On the other hand, if you take it all seriously, as needs be, it can turn out to be conversational fodder since it is one of Europe's historical idiosyncracies and geographical quirks, wrapped up in a topsy-turvy linguistic package. Don't buck the town opinion here, and the people might even show you their top tourist attraction—a pool table which is half in France and half in Spain.

Squatted on the French-Spanish border, the table intrigues some visitors very much. It's probably the only pool table in the world that could require a visa to knock an 8-ball into the sidepocket.

LAS VEGAS
PHOENIX
ARIZONA
LOS ANGELES
SUNSHINE TOUR
By Charter Bus
April 25 to May 8
$235 Each Double
Canadian

Victoria to Portland, to Reno, Las Vegas (2 nights), to Phoenix, Arizona (three nights), with sightseeing tours to Temple Mesa, Scottdale, Desert Gardens. Tour to Old Tucson, etc. Then to Los Angeles (3 nights), via Palm Desert, Palm Springs, Indio, etc. Los Angeles tours to Disneyland all day; Marineland, Universal Movie Studios, etc. We return home via San Joaquin Valley, Sacramento Valley, Mt. Shasta National Park, Siskiou Mountains, Portland, Seattle, etc. Cost of tour includes first-class motels, all with swimming pools. Tour conductor for commentary, etc. Reserve early—only 14 seats left. Write or phone for itineraries.

EASTER TOUR
March 27 to 30
$63, each double
Canadian Funds

Good Friday, March 27, to Fraser Valley, Hope, Princeton and to Penticton. Saturday, we tour Okanagan Valley, Omak, and to Grand Coulee Dam. Stop 3 hours and to Spokane, Washington. Sunday to Seattle via Moses Lake, Ellensburgh, Snoqualmie Pass and Seattle. Easter Monday tour of Whidby Island, Deception Pass, Bellingham and home 7 p.m.

EASTER DAY TOUR
$9.50
Easter Sunday, March 29
Includes a delightful luncheon and an excellent Easter Day Dinner

Depart 9:30 a.m., luncheon at 12:30 in Parksville. While in Parksville (3-hour stop) we visit the Old Log Church, one of the oldest churches on Vancouver Island. We return to the beautiful Malahat Chalet for an outstanding Easter turkey dinner with all the trimmings.

Where else can you enjoy a fascinating drive, luncheon and dinner, pleasant conversation and congenial companionship, all for $9.50.

CAPITAL TOURS
611 Fort St., Victoria, B.C.
Phone 384-1432

P&O
CRUISE SUGGESTIONS
from
TRAVELEYDEN

For many years you have seen off the breakwater, the large white P&O liners on their way to ports around the world. Now YOU have the opportunity to sample life on board one of these great liners, ARCADIA. Many short cruises have been scheduled for this summer and a free 15-page brochure gives all the answers.

ALASKA
Four great 8-day cruises this summer on board P&O's 30,000-ton liner 'ARCADIA'.

CALIFORNIA
A special 'Canadian' cruise Aug. 7th to 16th to San Diego, L.A. and San Francisco. A great way to visit Disneyland. Family rates available.

PACIFIC
A summer cruise covering the whole of the Pacific, the Orient, Australia and New Zealand. Included is a 4-day conducted tour of Japan with a visit to Expo. Sail from Vancouver June 28th and return Aug. 24.

SEVEN SEAS
This 'Round the World' cruise leaves Aug. 24th via Australia, South Africa arriving U.K. October 19th. Optional tours are available before leaving again Nov. 4th to return via the Caribbean and Panama Nov. 30th. Ask for Seven Seas 11-page brochure.

TRAVELEYDEN TOURS
708 FORT
383-4201
AGENTS FOR P&O

BARBARY COAST
Las Vegas - San Diego Sun and Fun Tour
By Chartered, Air-conditioned, Restroom Equipped Bus
SAT., April 4 to 18. Double $195 each

Via Port Angeles, Hood Canal, Olympia, Eugene overnight. Through Mt. Shasta Recreational Forest to Redding, passing olive groves, rice fields, small farms to Sacramento overnight. Then past Stockton, Modesto, Merced. These are heavily irrigated areas as this is the centre of U.S. frozen food industry, to Bakersfield and on to Las Vegas via Highway 466, passing through Mojave Desert where you will see the Joshua Forest, stay 2 nights, on to Los Angeles for 3 nights with trips to Disneyland and Hollywood. On to San Diego with tour to Balboa Park Zoo and Tijuana, Mexico, where you can shop for fine leather goods and jewellery and see the old part of town. Return via Coast Route 101 to San Francisco, Santa Rosa, San Luis Obispo, Eureka, viewing the mighty Pacific, and through the Redwood Forest. Then to Crescent City and Eugene, Ore., to Portland for shopping at Lloyd's Centre. To Olympia, Seattle, Blaine, arriving Coach Lines approx. 7:30. We have planned this tour carefully for your enjoyment. We have tour hostess and commentary. Seats are going quickly! Call now!

CONTINENTAL TRAVEL TOURS
1410 Broad Street, Victoria. 384-8333
Evenings: 385-5533

PHONE 386-3277
TOTEM TRAVEL
IN THE MAYFAIR SHOPPING CENTRE

DAVID MORTON

FOR THOSE WHO HAVE ONLY 3 WEEKS HOLIDAYS!

GRAND EUROPEAN TOUR
(From Vancouver and Return)
London - Amsterdam - Frankfurt - Mainz - Munich
Vienna - Klagenfurt - Villach - Venice - Rome
Florence - Lugano - Lucerne - Paris
— 9 Departure Dates —
May 9, 30; June 20; July 2, 18; Aug. 5, 23; Sept. 13
FROM $699.00 U.S.

Tour includes Jet and luxurious bus, first class hotel accommodation with private bath, most meals, complete sightseeing program with transfers, admissions and English speaking local guides.

Thomas Cook Travellers' Cheques — Travelmasters' Guild

ALWAYS PLENTY OF FREE PARKING
Open Monday to Saturday, 9 a.m. to 6 p.m.
Thursday and Friday Evenings Until 9

PARKSVILLE TOUR, $8.00
SAT., MARCH 28
Including Luncheon At Island Hall

Leave our office at 9:30 on this traditional Easter tour by way of the old Island Highway for all the sightseeing! Special buffet (cold) luncheon at beautiful Island Hall included at only $8.00. Home by 5:30 p.m. Book early for this popular first-of-the-season tour!

WILLIS TRAVEL SERVICE
578 Yates 385-4312
OPP. POST OFFICE
Personalized Service

SKI TOURS
JOIN THE FUN!
Vancouver Island Coach Lines Day Ski Trips Are a Terrific Bargain!

MOUNT BAKER Leave Coach Lines Depot at 6:00 a.m. Enjoy 5 Hours of Top Skiing. Return to Victoria at 9:15 p.m.

FARE: $10.50 includes transportation and ferry passage.

EASTER SUNDAY TOUR
March 29

RESERVATIONS—Two days prior to trip.

For Further Information
Contact
V.I. COACH LINES TRAVEL BUREAU
710 DOUGLAS STREET,
VICTORIA, B.C.
PHONE: 386-4411, LOCAL 45

RENO—7-DAY TOUR
Dbl., each $85

7-Day Tour leaves Victoria March 28th, from Vancouver Island Coach Lines to Black Ball Ferry — with 3 hilarious nights in Reno with free nickels and coupon books plus a dinner on night of arrival. Side tours to Virginia City Museum. Also Spark and the Vintage Cars.

CONTINENTAL TRAVEL TOURS
1410 Broad Street 384-8333 Eves. 385-5533
VERA STOKES, Hostess

IT PAYS TO ADVERTISE

P&O's Caribbean Cruises to California and Canada ...two weeks of sunshine and our British life at sea.

Arcadia sails May 8
Oravia sails June 12

Two cruises from Nassau—Arcadia takes you to Los Angeles or San Francisco, Oravia sails on to Vancouver. From $283 (Can.) for 2 weeks of our British life at sea.

You'll make a day-long passage through Panama. Explore Acapulco. Dance. Dine. Party away the nights with new friends. And enjoy superb British service.

Ask your travel agent about our Caribbean cruises. And complete 3 to 4-week cruise packages. From $626 (Can.) for cruise, air fare, hotels, tours, and more. Or contact P&O—sailing the seven seas under the British flag since 1837.

P&O
400 Granville Street, Vancouver

We know a great place to eat between Montreal, Toronto and Vancouver.

The Canadian, one of the world's great trains.

It has one of Canada's finest restaurants. And it goes right along with you as you cross the country. It has a master chef and food as good you'll look forward to mealtimes. There are other conveniences, too. Lounges and a variety of accommodations. Soft music. Air conditioning, of course. Scenic Domes that stay with you all the way. With all this you'd expect the cost to be high. It's not. Call your Travel Agent or CP Rail.

explore canada

CP Rail

While Museum Booms

Denmark Sex Fair Turning Into Bust

ODENSE, Denmark (AP) — Denmark's second Sex Fair isn't doing so well at the box office, but at the Hans Christian Andersen museum not far away business is booming.

"Our daily number of visitors has doubled and most of them are foreign Sex Fair goers who apparently do not mind combining pornography with a bit of culture," a museum spokesman said Saturday.

It costs 25 cents to enter the museum, except on Wednesday and Sunday when it doesn't cost anything.

FOR SEX FAIR

Only a handful of people lined up Saturday night for the Sex Fair to pay their $1.50 entrance fee to view blue movies, study specific girlie magazines or to listen to talks from salesmen and saleswomen on massage equipment and other so-called sex-stimulating aids. There also is a night club with live sex as the attraction.

Organizers of the fair refused to say how many people attended the fair in its first two days. But unofficial estimates put the total at under 8,000.

LAST YEAR

The World Sex Fair in Copenhagen last year—one that did not have live sex—drew 50,000 in a week. The Odense organizers were hoping to match that for their four-day fair.

Inside the fair hall, a sauna and swimming pool for both sexes were idle Saturday. It wasn't ready on opening day and it still wasn't ready. Only a pair of local shipyard workers, who had had too much at a tavern, and a young Swedish girl were known to have gone nude into the pool. And they did it separately.

HOTTEST PLACE

The hottest place at the fair continued to be the Little Mermaid club that invited audience participation in live performances of the sex act.

Fifty young Americans from the Action-Life Christian Movement arrived in Odense to join members of Denmark's Young Christians in a street crusade against the fair. They distributed some 5,000 Billy Graham booklets and invitations to rallies later for discussions of pornography under the Young Christian slogan, "love is pure."

ANOTHER BUST

As it turned out, the antiporno crusade was no more successful than the fair. The street campaign brought in fewer than a dozen people to the first rally.

The girls in the American group caused a stir as they appeared wearing ankle - length dresses. Asked whether this was part of the antiporno campaign, one girl said: "We were told Denmark is such a cold place."

Concert Delayed

The performance by the UVic orchestra and chorus of Brahms' Requiem has been put back.

Originally scheduled for Monday evening, it will now take place April 6.

HY GARDNER

Graham's Hair Fine

Q: Will you please settle a heated argument? After watching Rev. Graham on TV, I said it was obvious to me that he was wearing a toupee. My friends were so indignant you'd think I had committed heresy. Who's right? — Mrs. B. L. Rhea, Tulsa, Okla.

A: As much as I try not to get into the middle of a hair-raising imbroglio, I'm afraid your eyes deceived you. "Billy Graham does not wear any kind of hairpiece," insists his long-time associate, T. W. Wilson. "I can tell you that he has a very good head of hair which most of us are tempted to covet. Especially someone like myself whose hairline has been receding for years."

□

Q: Is it true that Milton Berle's mother was once a private eye? — H. B., Houston.

A: No. She was a department store detective. That's how she put him through New York's Professional Children's School.

□

Q: Whatever happened to that zither-playing Viennese who drove us crazy years back with his Third Man theme? — Mrs. Jenny T., St. Paul.

A: Anton Karas has been living quietly in Vienna, emerging only rarely, such as to plunk the zither at the Austrian Pavilion at Expo 67. Now 63 years old, he once estimated he had played the Third Man theme (only song he ever composed) more than 20,000 times in 20 years.

□

Q: Why has Joe Pyne been muzzled? The pressure boys go to work on him? — Gerald Snyder, Newark, N.J.

A: Pyne's absence from radio and TV is self-induced. The amputee interviewer has gone through a succession of illnesses in recent years, including rumors of a lung operation. He once told intimates that "I'll quite this business when I make my pile and cruise the Mediterranean in my own yacht." That's what he's reported to be doing right at this moment. Former purchasers of his syndicated shows, who'd like him back, say he hasn't taped a new segment in almost a year.

□

Q: I don't remember seeing a photo of Elvis Presley's baby daughter. Afraid the father image will ruin his lover image at the box office? — Debbie R., Duluth, Minn.

A: At this stage of his career, Elvis's image is carved on rock. His daughter's parents are only concerned about the little girl's safety. Keeping her picture out of print reduces the possibility of some kook plotting a snatch. Presley, Priscilla, and the little doll are constantly under guard.

□

Q: Wasn't it Jimmy Durante who once played a duet with mathematical wizard Albert Einstein and scolded the professor for not being able to count? — Duncan MacBride, Buffalo.

A: It was Leopold Stokowski, not Jimmy, who made that snippy remark to Einstein. Durante did play a duet with Dr. Einstein, however.

"It was in Palm Springs," he says. "Einstein was playin' 'Indian Love Call' on his vierlin, and I accompanied him on the planner. But we couldn't get together. I only play in two keys and his wasn't one of dem.

"So after a few tries, he stops playin', puts his fiddle back into de case, and walks out on me. 'I'm sorry, Mr. Durante,' his wife apologizes, 'but Dr. Einstein has to take his afternoon nap.' Dat's the last I ever saw of him."

□

Q: Didn't Ian Fleming (creator of James Bond) write comic books as a hobby? — Pat Tanotini, Chicago.

A: No. It was rival, brass-knuckled author Mickey Spillane who wrote comic books, not as a hobby but to eat regularly. Another comic book contributor was Italian movie writer-director Federico Fellini. They proved that writing comic books was nothing to laugh at.

□

Q: I heard that Jerry Mathers, who played Beaver in TV's Leave It To Beaver, was killed in Vietnam. Is this true? — S. Kurland, Flushing, N.Y.

A: Happily, that's a false rumor. Mathers is back in beaver to get back on telemarkets and earning residuals mufti on the West Coast. Is alive and well and eager as a vision. Meanwhile, the Beaver series is still running in local for him.

Whale of Bill For Brisbane

SEATTLE (AP) — A 5,500-pound killer whale was en route to Australia on a trip that will cost its purchasers $12,000 for transportation.

The 18-foot whale was purchased from Seattle Aquarium by Marineland of Brisbane, which had the mammal shipped from here by air. Aquarium officials here said the whale had been captured recently on the southwest end of Puget Sound near Tacoma.

HURRY ENDS TUESDAY!
"DAZZLING! Once you see it, you'll never again picture 'Romeo & Juliet' quite the way you did before!" —LIFE
PARAMOUNT PICTURES presents A BBC FILM The FRANCO ZEFFIRELLI Production of ROMEO & JULIET
No ordinary love story....
EVENINGS 6:50 AND 9:10 Sunday Evenings: 7:30 SAT. — SUN. 2:00 Matinees
TECHNICOLOR® / A PARAMOUNT PICTURE
Adult Entertainment
EVENINGS: ADULTS $1.50 STUDENTS $1.25 CHILDREN 75c G.A. MEMBERS $1.00
MATINEES: ADULTS $1.25 STUDENTS $1.00 CHILDREN 50c G.A. MEMBERS 50c
OAK BAY 2187 OAK BAY AVE.

GEM THEATRE SIDNEY
MONDAY Mar. 23 for 1 night Only at 7:45
U-C-M presents "The Great CARUSO"
TECHNICOLOR
MARIO LANZA ANN BLYTH
Admission $1.25

CRYSTAL GARDEN
PUBLIC SWIMMING
SUNDAY
2:00 - 5:00 p.m. — Public
7:00 - 9:00 p.m.—Cancelled
MONDAY
12:00 - 1:00 p.m.—Adults
1:15 - 3:15 p.m.—Housewives
3:15 - 5:00 p.m.—Public

EXPERIMENT IN ANOTHER WAY OF LIFE
YOUTH HAPPENING
COMING MARCH 30

JADE FOUNTAIN RESTAURANT
Victoria's Original Chinese Food — Home Delivery
384-4323
909 YATES STREET

ODEON THEATRE GUIDE
SUNDAY MOVIES AT ALL THEATRES
Could he make her forget her vows and follow her heart...
ELVIS PRESLEY
MARY TYLER MOORE
"CHANGE OF HABIT"
Hear Elvis sing "Rubberneckin'" on RCA Records.
CO-STARRING BARBARA McNAIR · JANE ELLIOT
EXTRA CARTOON
Doors 1 p.m.
Odeon 383-0513
Saturday at 1:25, 3:25, 5:25, 7:25, 9:25
Children 50c,
Sunday: Feature—3:15 - 5:15 - 7:20 - 9:20

THE #1 NOVEL OF THE YEAR—NOW A MOTION PICTURE!
A ROSS HUNTER PRODUCTION
AIRPORT
BURT LANCASTER · DEAN MARTIN
JEAN SEBERG · JACQUELINE BISSET
GEORGE KENNEDY
HELEN HAYES
A UNIVERSAL PICTURE TECHNICOLOR® Produced in TODD-AO®
Odeon STARTS THURSDAY

ENDS SUNDAY
"MORE GROPINGS, SEDUCINGS, PLUNGING NECKLINES, PLOTS AND COUNTERPLOTS THAN 'TOM JONES'!" —PLAYBOY
COLUMBIA PICTURES presents A DOMINO PRODUCTION starring CHRISTOPHER PLUMMER · SUSANNAH YORK · GLYNIS JOHNS · IAN BANNEN · TOM BELL · ELAINE TAYLOR · JIM DALE
"Lock Up Your Daughters"
Now at The Haida
Show Times— Sat & Sun. at 3:00, 5:00, 7:00, 9:00 p.m.
SPECIAL! Sandy Dennis in At the Haida Theatre Next Mon., Tues and Wed.
FOR 3 DAYS ONLY! "THANK YOU ALL VERY MUCH" Shows at 7:00 and 9:00 Matinees Wednesday Only At 1, 3, 5, 7, 9

ANTONIONI's ZABRISKIE POINT
M-G-M
RESTRICTED NO ADMITTANCE TO PERSONS UNDER 18
"ANTONIONI IS A GENIUS! The picture is not pretty but the movie is beautiful, for Antonioni is a genius and so is his cameraman." —WCBS-TV
WARNING — Coarse language. A nude and suggestive scene. R. W. McDonald—Censor.
Nightly at 7 and 9 p.m. Including Sunday
Fox CINEMA QUADRA AT HILLSIDE

MORE PEOPLE DIE IN DUNWICH THAN LIVE THERE!
The DUNWICH HORROR
COLOR by MOVIELAB
ADULT ENTERTAINMENT
SANDRA DEE · DEAN STOCKWELL · ED BEGLEY
LLOYD BOCHNER · DONNA BACCALA · SAM JAFFE
SUNDAY AT 2:00, 4:00, 6:00, 8:00 p.m.
Evenings: 7 and 9 p.m.
Coronet 836 Yates St. 383-6414

CELEBRATING 50 IN SEVENTY
NOMINATED FOR FIVE ACADEMY AWARDS! "Including Best Picture"
PAUL NEWMAN ROBERT REDFORD KATHARINE ROSS in BUTCH CASSIDY AND THE SUNDANCE KID
DOORS TODAY 2:00 P.M.
ROYAL 805 BROUGHTON—383-6711
FEATURE AT 2:15 - 4:15 - 6:15 - 8:15

Nothing has been left out of "The Adventurers"
RESTRICTED No Admittance to persons under 18.
A PARAMOUNT PICTURE JOSEPH E. LEVINE PRESENTS THE LEWIS GILBERT FILM OF THE ADVENTURERS
Based on the Novel "THE ADVENTURERS" by HAROLD ROBBINS
PANAVISION® COLOR
PLEASE NOTE SPECIAL TIMES
SUN. through THURS.: 2:15 - 8:15
FRI. and SAT.: 1:45 - 5:00 - 8:15
ROYAL 805 BROUGHTON—383-6711
Starts Wednesday

BONNIE AND CLYDE AND BULLITT
Catch them both.
ADULT ENTERTAINMENT
DOORS TODAY 3:00 P.M.
"BULLITT"—5:10-9:10
"BONNIE"—3:15-7:10
CAPITOL 805 YATES—384-6811
MONDAY DOORS AT 6:30 P.M.

NOW SHOWING . . . Box Office Tonite 6:30 p.m.
PLUS . . . FROM THE WORLD OF SPEED
STEVE REEVES "A LONG RIDE FROM HELL" CRC COLOR At 7:07
ROBERT E. PETERSEN Presents HOT ROD ACTION G IN COLOR At 8:45
STARTS THURSDAY "EASY RIDER" Adult Entertainment
Watch for Our Giant Triple Horror Programme!
TILLICUM Drive-In BURNSIDE AT TILLICUM—382-7531
NOW . . . OPEN EVERY NIGHT FOR YOUR GREATER ENJOYMENT!

ESQUIMALT SPORTS CENTRE
ICE SKATING TODAY
Last Day of Skating
Public—1:45 - 3:45 p.m.
8:15 - 10:00 p.m.
Rentals, Sharpening—35c

MEMORIAL ARENA
SUNDAY
PUBLIC SKATING
2:30 - 4:15

Dine Downtown at the Family Restaurant
Enjoy satisfying, inexpensive "dining - out" often at SCOTT'S!
Open 24 Hours Every Day for Your Dining Pleasure
SCOTT'S RESTAURANT
650 YATES, at DOUGLAS

JOHNNY'S RESTAURANT
Where Old Friends Meet at Fort and Quadra
FAMILY DINING at REASONABLE PRICES
Where delicious homemade pies and pastries are still in order.
REGULAR HOURS
Mon. to Sat., 7 a.m. to 8 p.m.
Sundays, 11 a.m. to 7 p.m.

The NET LOFT
OPEN for DINNER
5 to 9 p.m., Wed. thru Sun.
DANCING
Fri and aSt.
Leo and Jenny
Small cover charge if not dining
640 Montreal 388-5551

SPRING OPENING
Friday, March 27th
DEEP COVE CHALET
Buffet Luncheons 12 noon to 2:30 p.m.
Buffet Dinners 6 p.m. to 9 p.m.
CLOSED MON. & TUES.
Catering for Receptions—Private Parties
For Information and Reservations PHONE 656-3541

SEE
Over 100 Life-Size Josephine Tussaud Wax Figures of Famous People at the
ROYAL LONDON WAX MUSEUM
OPEN DAILY—9-5:30 p.m.
SUNDAY—NOON - 5:30 p.m.
in the Crystal Garden Swimming Pool Building, across from the back entrance of the Empress Hotel.
388-4461

SPRING TIME Is EASTER SUNDAY FAMILY DINNER AT BRENTA LODGE IN "BRENTA'S" Marine View Dining Room ON SUNDAY, MAR. 29
Commencing at 5:30 p.m.
$3.75 Complete
RESERVATIONS ONLY PLEASE CALL 652-2413

The McPherson Playhouse
COMING EVENTS
Box Office 10 a.m. 386-6121
March 22—2:30 p.m. MUSICAL ARTS SOCIETY CONCERT
March 24 and 26 8:00 p.m. HIKE TO THE LAKE AND GRIZZLIES
March 25—8:30 p.m. LEGAL FORUM
March 27—8:30 p.m. EAST INDIAN FILM
March 28 6:00 and 8:30 p.m. PAN-AM HIGHWAY TO GUATEMALA
April 1—8:00 p.m. CLANCY BROTHERS

Having a PARTY?
Quality food and service reasonably priced.
Complimentary birthday cake if arranged ahead.
LONGHORN RESTAURANT
HOURS: MONDAY - THURSDAY 9 a.m. - 12 Midnite FRIDAY—9 a.m. - 1 a.m. SAT.—9 a.m. - 2 am. SUN.—9 am - 10 p.m.
PHONE 477-8022
4066 Shelbourne Street

GRIZZLIES and HIKE TO THE LAKE (2 Color Films)
Narrated By Naturalist Keith Scott
See Royal Elk, Elk Fighting, Wolverines, Large Bull Moose of the Yukon, 800 lb. Grizzly Bluffing An Attack
MARCH 24 and 26 — 8 P.M.
McPHERSON PLAYHOUSE
ADMISSION $2.50 and $2.00
Students and O.A.P. 50c off

One of the Year's Major Musical Events . . .
The Victoria Choral Society & University of Victoria Chorus
250 Voices in All, Present
BRAHMS REQUIEM
Conductor: Dr. George Corwin
Soloists: Catherine Young, Soprano; Garth Gislason, Baritone
TWO PERFORMANCES ONLY!
Monday April 6th University Gymnasium 8:00 p.m. Wednesday April 8th Christ Church Cathedral
Tickets, $3; Students, OAP, $2; from Eaton's Box Office and Western Music.
Proceeds Support the Taylor Scholarship Fund

Pearl Returns To Role in Dolly

PHILADELPHIA (AP)—Singer Pearl Bailey, 52, star of the all-black Broadway hit Hello Dolly, was discharged from hospital Saturday.

Pearly Mae, as she is known to her fans, was taken to hospital last Wednesday, shortly before show time, complaining of chest pains.

The Philadelphia-raised Miss Bailey returned to the show Saturday night for its final night here.

DELIGHTFUL ENTERTAINMENT
This Sunday Enjoy
MONTEREY SCHOOL CHOIR
Adm. 75¢
Under The Direction of Mrs. Lorna Griffiths.
Bright selections by this accomplished local school choir, featuring also, music by the Mt. Douglas High School String Ensemble.
SUNDAY at 3 P.M. NEWCOMBE THEATRE
In Provincial Museum Bldg.

VICTORIA THEATRE GUILD
presents
"LIKE FATHER, LIKE FUN"
By ERIC NICOL
LANGHAM COURT THEATRE
MON — SAT. MAR. 23 - 28
Curtain: 8:15 p.m.
Tickets at Eaton's Box Office, 10 a.m. to 4 p.m. Daily
$2.00—Students $1.00
Monday, March 23: "2-for-1 Night"

CIRO
lithe, intense and elegant, one of today's most exciting performers. He and his carefully chosen troupe of dancers, singers and guitarists from Spain, including the smouldering Rosa Montoya present a program swirling with color and gypsy passion at the
ROYAL THEATRE
Sun., April 12, 3 p.m. - Mon., April 13, 8:30 p.m.
CIRO
and his
Ballet Flamenco
with
Rosa Montoya
Tickets $3.00 up at Eaton's Box Office
(Special price for Symphony season ticket holders)
Presented by the
VICTORIA SYMPHONY SOCIETY
Curtain Time Monday—8:30 p.m.

ART GALLERY OF GREATER VICTORIA
1040 MOSS ST. 384-3123
Last Day Sunday
- Chinese Decorative Arts
- Tibetan and Indian
- Old Masters
- Graphics—
16th - 20th Century
Opening Thursday
SIEBNER 2 '70
Herbert Siebner retrospective

Series of Three Lectures
Professor Richard Grooms
LOST CIVILIZATIONS
Opening April 22
— Call Gallery —

THE CLANCY BROTHERS

IRELAND'S INTERNATIONALLY FAMOUS AMBASSADORS OF SONG FIRST VISIT TO VICTORIA
WEDNESDAY, APRIL 1st.
McPHERSON PLAYHOUSE
Tickets from McPherson Playhouse

Magazine Interests Expand

Poppin's Film Festival Launched

BILL THOMAS

Last summer Western Canada got its own definitive rock culture magazine when publisher Ihor Todoruk introduced Poppin, and now he has expanded his interests with a film festival featuring the work of Jim Morrison of The Doors.

The Poppin film festival goes at the Queen Elizabeth Theatre in Vancouver Friday. The most important item on the bill will be Morrison's first feature film, Hiway, which will be getting its world premier. With the film industry's accent on youth it is not surprising that Morrison and another member of The Doors, Ray Manzarek, have been approached by a major film company to do another feature film. The Queen Elizabeth program will also include the only public showing in North America of an English television production on the famed rock group titled The Doors Are Open.

Todoruk is to be congratulated for Poppin as it contains excellent reviews of recorded music from the contemporary scene and also some excellent interviews including one with Peter Fonda on the making of his film Easy Rider.

The magazine has a very strong Canadian groups like the Collectors, and the Poppy Family while at the same time keeping its readers aware of developing talent. Poppin is a must for anyone who wants to know where it's at on the rock scene.

□

Jamming is something conscientious homemakers do in the fall fruit season, jazz musicians do when they are finished their formal music duties, and young poets get their first chance at it Tuesday.

Central junior high school's English teacher Peter Seale has organized a poetry session to begin at 2:15 p.m. in the commons room of the Ewing Building at the Institute of Adult Studies.

The poetry jam session is an honest description of the event. There will be a very informal panel discussion of the poetry contained in the student-produced anthology A Landscape of Serifs but it is really intended that the afternoon be a free for all for anyone, adults or students who wish to read their own work or anyone else's work.

Seale organized the poetry session under the sponsorship of the Senior Association of Teachers of English. The afternoon is open to adults as well as students who wish to read poetry, play guitars, or sing original songs. The basic idea is the overdue recognition of the fact that there is a great deal of literary talent among young people.

□

A film made by CBC television last year at the Cowichan Valley Forest Museum at Duncan will be shown on the national network at 4:30 p.m. March 30. The series is titled A Place of Your Own. The particular program on the museum is called History is Alive and Well and Living in Duncan, B.C.

The theme of the program is scripted around regional aspects of Canadian history.

□

Bastion Theatre's touring company spent this weekend in Nelson completing the second week of the Mainland portion of its school tour season. This was after playing to 10,000 students in the Greater Victoria area during the first three weeks of the company's seventh annual tour. The largest audience so far was at Lansdowne junior high school where about 1,000 students and teachers saw the show. The company is presenting Marge Adelberg's musical version of Pinocchio for elementary school pupils and 200 Years of Musical Satire for older students.

The latter program was compiled and devised by Bastion's artistic director Peter Mannering.

□

The University of Victoria's music department is sponsoring a special concert by the Beverley Hills high school Madrigal Singers and orchestra at 12:30 p.m. tomorrow in the MacLauring Auditorium on campus.

The California group, under the direction of Robert Holmes, is touring British Columbia to present a series of concerts.

The Madrigal singers are recognized as one of the outstanding high school choral groups in California and were chosen last year to sing for a national conference of music teachers held in Hawaii.

The Monday program will include a variety of traditional and contemporary works for choral group and the orchestra will play compositions of Mozart, Copland, Bach, Vivaldi, and Sibelius.

The regular Tuesday midday concert will be held at the same time and place when Dr. George Corwin will direct a program by the University Chamber Singers.

MAN ... WHAT A DEAL!
Replace Your MUFFLER
1/3 OFF
CORNELL
3050 DOUGLAS 385 5777

What's Next

Today — Soprano Catherine Young, guitarist Chris Jordan, pianist Winnifred Scott, (Musical Art Society), McPherson Playhouse, 2:30 p.m.

Today — Monterey school choir and guests, Newcombe Auditorium, 3 p.m.

Today — Carillon Concert, Centennial Carillon, Government and Belleville Streets, 3 p.m.

Monday — Like Father, Like Fun (Theatre Guild), Langham Court Theatre, 8:15 p.m. (Through Saturday.)

Monday — Eskimo-In, National Film Board, Newcombe Auditorium, 5 p.m.

Monday — Exhibition of da Vinci inventions, Provincial Museum, 10 a.m. to 4:30 p.m. daily and 1 to 4:30 p.m. Sundays: through April 11.

Tuesday — Siebner Art exhibition, Art Gallery, 11 a.m. to 5 p.m. daily except Mondays, 2 to 5 p.m. Sundays through April 12.

Friday — Songs of the Caribou Argonauts, Phillip Thomas and Daniel Gallacher, Newcombe Auditorium, 8 p.m.

Saturday — Hesquiaht Indian Tribal Dances, Newcombe Auditorium, 8 p.m.

March 30 — Please Don't Sneeze, (Bastion Theatre), McPherson Playhouse, 2 p.m. (Through April 4.)

Meetings

MONDAY

- Gyro Club of Victoria, Empress Hotel, noon.
- Rotary Club of Victoria, Red Lion Inn, 6 p.m.

KENT'S
TV and RADIO RENTALS—11", 12", 16", 19" and 21" B&W PORTABLES and limited number of COLOR TV SETS.
KENT'S LTD.
742 Fort Street 383-7104
2408 Beacon Ave. 656-3722

Corporation Of The Township Of Esquimalt
CLEAN-UP WEEK
April 6 to April 10
Refuse MUST Be Placed On the Boulevard
Derelict cars will be removed upon prepayment of Ten Dollars ($10.00) at the Municipal Hall.
PHONE CALLS NOT NECESSARY

Walter Clements
Leadership Must Be Merited
Over fifty years, McCall's has earned the respect of families in every Greater Victoria Neighborhood. The name is assurance.
McCALL BROS
FUNERAL CHAPELS, 1400 Vancouver St. 385-4465

Executive Chef Hubert Wilhelm, of the Imperial Inn, named 'Chef of the Year' by Victoria Gourmet Club
Imperial Inn
WESTERN INTERNATIONAL HOTELS

Jim Ryan's Spring Theme

Spring comes gaily but sedately to southern Vancouver Island.

Some years when the winters have been as soft as the one that just tiptoed by, the line between spring and winter is as ethereal as a January rainbow.

In the city, daffodils and cherry trees start blooming in late January. To some, that's springtime.

But in the countryside—in velvet pastures by the sea, in dark, loam-rich fields, in gnarled orchards, in cool forests—nature's cycle is still iron.

Springtime there is full of soft bustle. Amid the bright flowers and blossoms there is a kind of urgency. There are new lambs and new calves. Farmers with coughing tractors rip the earth to receive the seeds of new crops.

The land is stretching, flexing, alive and spring is a cheer of promise.

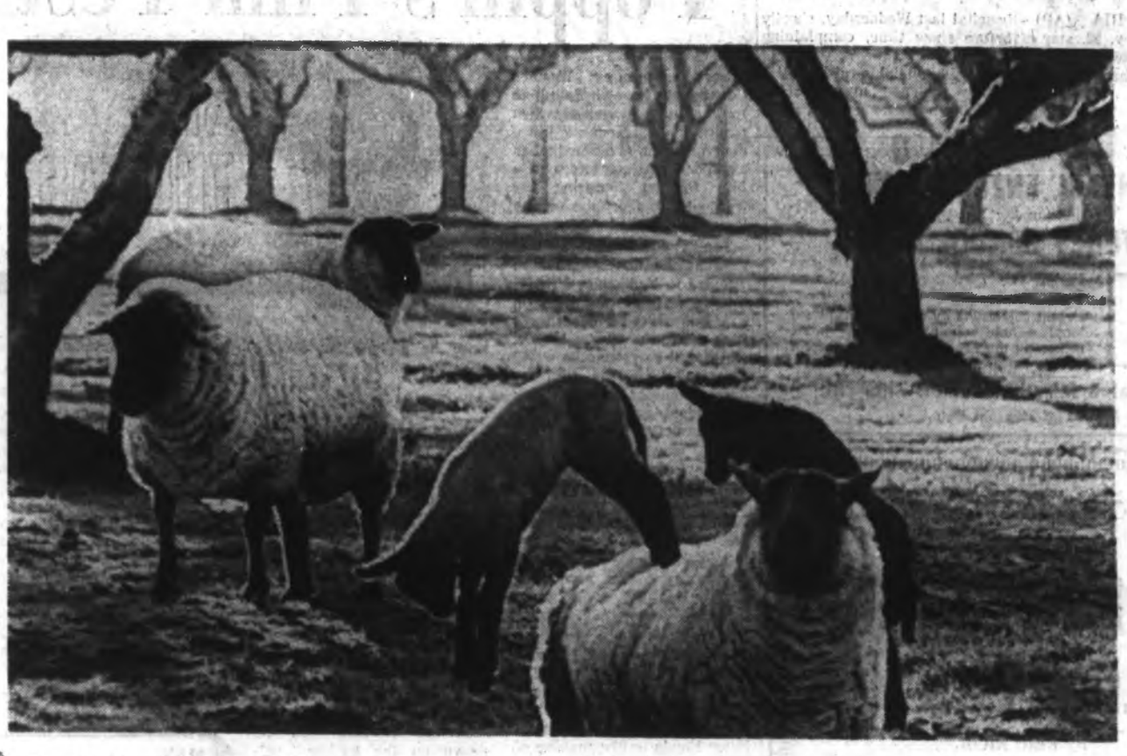

On Rocky Point Road Farm of J. C. Pilgrim, frisky lambs use mother as jumping-off place

Pastures—such as these at Metchosin—grow lusher as spring sun climbs higher

Rooster finds friends in barnyard

Dark loam prepared for another season's crop draws pigeons, seagulls on foraging expedition

Fun-time aboard the Limit in Gulf Island waters

Outdoors with Alec Merriman

Old Yacht Begins New Life

When Bert Wright blew a blast on the horn of his 46-foot pleasure yacht Limit last Nov. 28 off Trial Island to touch off a spontaneous emotionally-packed farewell salute to CCGS Estevan, we didn't realize then just how historic a moment it really was.

We were fishing with Oak Bay guide Howard Pepper alongside the Limit, and along with several other sports fishing boats joined in the salute to British Columbia's grand old lady of the sea, who with that short trip was ending 60 years of coastal service.

Special Event

That little ceremony was something special to Bert Wright and myself because we are both old Foul Bay-ites and the Estevan was an old friend to us.

But, it wasn't until we went fishing with Bert on his Limit last Wednesday that we found out the rest of the story.

His Limit has been cruising B.C. coastal waters for more years than the Estevan had. In fact in 1908 the Limit was one of the first pleasure yachts to make the Alaska cruise . . . 2,500 miles round trip from Vancouver to Alaska.

It as really two oldtimers and two old friends exchanging a mutual salute.

Historic Trip

Our trip with Bert Wright was something of a historic occasion for us, too. Although we don't go back 60 years, we can go back nearly 40 years to our days in those Foul Bay-knew those waters like a book, palled around with Bert's brothers, Bruce and Les, and knew thos waters like a book, every tide-rip and every stray bit of kelp we could use to haul ourselves along with when the tides were too strong to row against.

Bert and I exchanged a number of reminiscences on our trip last week.

Now an Oak Bay butcher and caterer, Bert Wright has spent 12 years rebuilding his yacht Limit, which he now calls his "fishing palace."

Coast Exploring

Someday he hopes to duplicate its historic Alaska trip of 1908. This year he may make a start by exploring the waters off the west coast and northern parts of Vancouver Island, and the adjacent mainland inlets.

Bert's pal Jack Bradbury bought the Limit about 12 years ago for $3,000 from a couple who had it at Fisherman's wharf.

It couldn't be replaced for $30,000 now, but Bert doesn't believe he could actually sell it for that much, although selling it is the furthest thing from his mind.

Rough Shape

It was in pretty rough shape when his friend got it. Skindivers looked it over and said it wasn't worth fixing. A Victoria shipbuilding firm quoted $30,000 to put it in shape. It only had one engine and that was pretty cranky. Once during a blow it sank at its Gorge Boathouse tieup.

Bradbury started to rebuild it and Bert gave him a hand. Bradbury got tired of all the work and Bert took over the boat.

"I have literally rebuilt it," he says, "plank by plank."

Wherever he worked on it people would come by and watch him, and just shake their heads. "They called it a top heavy old thing that would never float again," recalls Bert.

Boat Widow

But Bert persisted. "But they used to discourage my wife, Donna," he says. "She used to hear the comments. She didn't like to be a boat widow while I worked on a crummy old thing like that."

"It would be different if you were working on something decent," she used to say.

But, Bert now has the last laugh. The Limit is ship-shape and a luxury cruiser again . . . after about $12,000 in materials and "I wouldn't like to count the hours of labor."

He hasn't finished yet. "A boat this size is a lifetime project," says Bert. Only last year he finished the outside. He still has to finish the stern stateroom and do some finishing jobs.

Love the Craft

But his wife, Donna, and their three daughters, Dallis, 8, Paris, 12, and Janis, 16, love the boat now and look forward to their weekend and holiday cruises in Gulf Islands water.

"I like a big boat. This has everything you would have in a big mobile trailer or motorhome and we can have more fun it it," says Bert.

And it has . . . from hot water heat to television, it fishes well, cruises at 10 knots with its two Chrysler royal engines, sleeps 12, and has a galley with fridge and propane stove, wheelhouse, salon, two staterooms and an engine room as well as plenty of sunbathing deck space, and most important of all, a fishing cockpit.

Vancouver-Built

It was originally built at the Vancouver Shipyards and is registered at 24 tons.

He has had plenty of help in his rebuilding project from friends and his brothers Larry, Stan, Bill and Les.

"Lumber was cheap when we started rebuilding, and I bought rough materials and finished them myself," explains Bert. "Time wasn't important. I bought enough rough gumwood to finish the boat for $30. The finished gumwood would have cost $400. I bought rough planks and I found pieces of wood. I scrounged and I scraped around, and finally I got what I needed."

He got a lot of his material and furnishings from Capital Iron, from boats that were being scrapped.

It is only in the last five years that Bert has started cruising in his yacht . . . a little bit of cruising one week and some more rebuilding another.

So far he has kept pretty close to home, but this summer he will branch out.

Summer holiday plans call for cruising the Coastal Marine Resorts route, taking in Bedwell Harbor, Silva Bay, Secret Cove, Refuge Cove, April Point and Shoal Bay.

Rough Fishing

Meanwhile, he makes two or three fishing trips a week, sometimes alone, more often with friends and family. He can fish outside Discovery and other places when it is too rough for smaller boats.

Often when he calls into strange places he meets someone who exclaims: "Why that is the old Limit. I remember her. Didn't think she would still be around." Except for raising the bow a little he hasn't changed the Limit's lines.

One sightseer said he remembered the yacht in the days when she used to call into Prince Rupert, "nearly as often as the CPR boats."

Won Big Race

The Limit was — and still is — a fine boat. In 1912 she won the Puget Sound to Alaska race, which saw the start of ocean racing by the Los Angeles Motorboat Club.

It has been used as a guide boat at Campbell River and as a ferry between Nanaimo and Vancouver. In the First World War she patrolled Juan de Fuca Strait for the navy and Bert once met a fellow who served on her in the navy in 1914.

At one time Harold Massey, who was an engineer on the Mill Bay ferry, lived aboard her at Brentwood. Later he went to Nanaimo and took the Limit with him.

Trip Featured

The Limit's 2,500-mile journey up the coast of British Columbia and Alaska was featured in Pacific Motor Boat of October, 1908.

She left Vancouver Aug. 2 of that year and the article says "boat and machinery were new." They arrived back at Vancouver Aug. 26, making the "round trip of more than 2,500 miles in 24 days, and completing one of the most enjoyable trips imaginable."

This was a pioneering trip for yachtsmen and author E. L. Kinman was enthusiastic in his appraisal.

'So Enjoyable'

"There are thousands of miles of waterways along the coast of British Columbia and Alaska which are safe for small cruisers, and I know of no way one can spend a month's vacation in so enjoyable a manner." he wrote.

Courtroom Parade

'Society Menace' Given Remand

"You shouldn't be surprised if the authorities look at you with a jundiced eye," Judge William Ostler told a 22-year-old man who had pleaded guilty Saturday in Victoria Provincial Court to two charges of false pretences.

Thomas R. Mills of no fixed address, was apprehended by Victoria city police Friday after two cheques he had made out to Woodward's department store were returned by the bank.

Court was told that Mills had no bank account at the time he issued the cheques totalling $78.52.

Mills said he would like to be given an opportunity to upgrade his education.

"I have only Grade 6, and I don't want to be a menace to society all my life."

Court was then told that Mills had a record of similar offences and had attempted to escape from jail twice while serving sentences.

"You're a convincing young man, you sound very sincere, but you have had opportunities before to upgrade yourself. I'm afraid your record is against you," said Ostler.

He remanded Mills until Monday for sentence.

□

A 21-year-old man was fined $350 after he pleaded guilty to a charge of impaired driving.

Arthur E. Johnston of 1529 Oakland, showed the "usual signs of impairment" when he was stopped by Victoria city police Friday night, court was told.

□

Claude Rochet, 33, of CFB Esquimalt, was fined $25 after pleading guilty to a charge of causing a disturbance.

Court was told Rochet "was standing in the centre of Johnson Street directing traffic and shouting at drivers" Friday evening.

When a police officer told him to get off the road, Rochet said: "Why don't you arrest me, big man?" which the police officer did.

Stambaugh Dies at 81

Senator Backed B.C. In Bank Charter Bid

The first Canadian senator to retire voluntarily, J. Wesley Stambaugh of 2150 Wenman, Saanich, died in St. Joseph's Hospital Friday. He was 81.

During a visit to Victoria February, 1966, Stambaugh said that B.C. should have its own chartered bank.

BID REJECTED

The Senate had rejected an application by Premier Bennett in 1965 for a bank charter. Stambaugh was one of the outvoted minority which supported Premier Bennett's proposal.

Federal government policy on the matter later changed, and the Bank of British Columbia received a federal charter Oct. 16, 1967.

He retired in June, 1965 after saying often that he thought senators should retire at 75. He was appointed to a Senate seat by prime minister Louis St. Laurent Sept. 10, 1949.

"By the time a man gets to that age, he just can't be as active as he should be."

MICHIGAN BORN

Born in Melvin, Mich., he went to Alberta at the age of 17 and homesteaded near Bruce, 75 miles east of Edmonton. About eight years ago, he moved to Edmonton for three years and led the North Edmonton Liberal Association and the Edmonton Civic Association.

Stambaugh

In Bruce, he was president of the local section of the Alberta Liberal Association and the Camrose section of the federal Liberal association.

Stambaugh retired to Victoria several year ago.

His first wife Amy, whom he married in 1912, died in 1963. In 1965, he married Doris Wilson of Edmonton.

He is survived by his wife at home; daughter Evelyn, Cofield, Alta.; four sons, Lyle and Donald of Edmonton; Kenneth of Bruce, Alta. and Jack of Holden, Alt.; two half-sisters; 13 grandchildren and five great-grandchildren.

Stambaugh will be buried in Edmonton, but there will be a private memorial service on a day to be set this week at McCall's Funeral Chapel in Victoria.

Advertisement

JAPANESE HEARING AID

American and Japanese engineering has produced a new hearing aid that helps eliminate unpleasant background noises.
The CALITONE transistor hearing aid is now available at only $49.95, with a full year's guarantee.
For a free demonstration come in, write or call

386-2321

OFFERED ONLY AT

QUALITONE HEARING SERVICE
319 - 1207 Douglas Street
VICTORIA, B.C.

W. E. BECK, O.D.
Optometrist
EATON'S
Store Building
Victoria, B.C.
Fourth Floor, 382-7141

COME IN TODAY!

Don't SPAR AROUND with your

INCOME TAX

Taxes have you on the ropes? A little fancy footwork will bring you to the nearby office of H & R BLOCK — The Income Tax Champions! We'll give your tax return a knockout punch with our fast, accurate, guaranteed service.

COMPLETE RETURNS $5 up

LIFE

GUARANTEE
We guarantee accurate preparation of every tax return. If we make any errors that cost you any penalty or interest, we will pay the penalty or interest.

H&R BLOCK
(CANADA) LTD.
Canada's largest Tax Service with over 4,000 offices in North America

STILL LOCATED AT
2601 DOUGLAS ST.
Near Colonist and Times Building
One large office to serve Victoria better

Weekdays: 9 - 9; Saturday, 9 - 5 386-0012

NO APPOINTMENT NECESSARY

Send Your Color Film to Victoria Photo Supply

Kodacolor Processing with JUMBO PRINTS

—top quality, careful handling, and quick like

MAGIC

Victoria Photo Supply makes like a genie with the color processing!! Your 12 exposure roll developed and sparkling BIG jumbo prints for

ONLY $2.99

20 exposure roll for only $4.49. Fast two-day service by quality-conscious experts—at savings—when you send or bring your photofinishing to

Victoria Photo Supply
1015 Douglas Street, Victoria, B.C.

SPECIAL OUT-OF-TOWN SERVICE!
Films mailed to us from outside the Greater Victoria area will be processed and mailed back direct to your home—no extra charge, we pay the postage! Same speedy service!

FAIRWAY DISCOUNT HOUSE
272 GORGE RD. W.

PRICES EFFECTIVE: SUN., MON., TUES. MARCH 22, 23, 24

WEEKDAYS 9 TO 9—SUNDAYS 9 TO 7
WE RESERVE THE RIGHT TO LIMIT QUANTITIES

LOCAL, FARM FRESH LARGE EGGS GRADE A 1.19
2½ Dozen Tray

NABOB DE LUXE TEA BAGS 1.29
125s, Orange Pekoe

YORK FROZEN MEAT PIES 4 for 1.00
Chicken, Beef, Turkey

BEEF SAUSAGE lb. 39c
Gov't Inspected. Comp. Reg. Price 65c lb.

FRESH GROUND BEEF lb. 59c

BONUS CANNED CHICKEN 98c
3-lb., 4-oz. Tin

B.C. DELICIOUS APPLES lb. 10c

STANDBY FLAKED TUNA 3 tins 1.00

NO. 1 BULK CARROTS 3 lbs. 25c

ARCTIC POWER GIANT SIZE 79c

SWIFT'S PREMIUM CANNED HAMS 1.69
1½-lb. TIN

MOM'S 32-oz. JAR SALAD DRESSING 39c
Comp. Reg. Price 59c

Large Selection of Easter Potted Flowers at Reasonable Prices

Slide Into Season

What best symbolizes Saturday, first full day of spring? Tree of pink blossoms? Flowers bursting forth in full color? Bird's song? New hat? Or might it not be 2-year-old like Andrea McGeorge of 890 Brock, Langford, anticipating season's first venture on children's slide in Beacon Hill Park—(William A Boucher)

'Over Bodies of Patients'

Extended Care Centre Shelved?

By JOHN MATTERS

A 150-bed extended care centre at St. Joseph's Hospital likely will be shelved until the uproar over the Belleville Street extension is settled, it was indicated Saturday.

But there has been a strong objection from the hospital's chief of staff.

★ ★ ★

"This fight between Mayor Curtis and Mr. Loffmark is over the bodies of our patients," said Dr. Peter Banks Saturday. "All our expansion plans — ambulatory care, progressive care and extended care beds — are being held up because of this stupid road.

"We had all agreed long ago to live with the road no matter where it went."

Nevertheless, the regional hospital board probably will put aside the St. Joseph's plan for the time being and start accelerating proposals for extended care additions to other hospitals in the Greater Victoria area.

Sources also say some board members are thinking that the public is wondering what happened to the $9,300,000 hospital referendum approved by ratepayers 17 months ago.

★ ★ ★

Unless the board demonstrates it is capable of action —that is to say, that it can get the hospitals built—the public might not accept the next referendum for construction of acute care beds as readily as it did the last hospital vote in October, 1968.

The referendum for acute care facilities probably will be put to a regional vote this fall.

The latest development in the Belleville Street controversy occurred Friday morning in the office of Health Minister Loffmark.

★ ★ ★

He reiterated to regional hospital authorites that he did not want the site of the proposed new St. Joseph's Hospital, presently St. Ann's Academy, bisected by a major throughway such as Belleville.

The city of Victoria says if it can't use that route it will have to spend an additional $2,000,000 for a traffic interchange. The government has refused to share in that extra expense.

The extended care referendum allowed construction of facilities for 150 beds at St. Joseph's, 150 at Royal Jubilee, 75 at a Saanich peninsula hospital to replace Rest Haven, 150 at Gorge Road Hospital and 75 at St. Mary's Priory at Colwood.

Royal Jubilee likely will detail its plans in the next week.

The extended care program was item No. 1 in long-range hospital planning because it would relieve the existing hospitals of patients who do not need the intensive level of care available there but have no other place to go.

★ ★ ★

It was also devised so as to give hospital officials time for the acute-care phase of the program. Acute beds—for persons with serious illness—need more planning expertise than extended care centres.

Three Children Die in Pond

CLEARWATER, B.C. (CP) — Three young children drowned Saturday after falling through ice on a frozen pond near Clearwater, 80 miles north of Kamloops.

The children — girls aged nine and 4½ and a boy of seven, all from one family — were playing on a frozen beaver pond near their home when the ice broke. Names were withheld.

You'll Put On A Happy Face When You Put On Supp-Hose by Kayser

Supp-hose Panty Hose—for all-over support. Trims and slims with panty girdle action. Legs look sheer, lean and long. Great for mini-length. Pretty fashion shades. **Pair** 6.00

Supp-hose Ultra Sheer—A careful blend of nylon and Spandex gives the barest, sheerest, prettiest support stocking. Wear your dressiest clothes and nothing but flattery shows. **Pair** 6.00

Supp-hose Supreme Sheer—Sheer glamour that shows, but support that doesn't. You'll be able to go out and keep going feeling great. Many fashionable shades. **Pair** 5.00

Supp-hose Regular—All nylon support stocking. You'll feel so much less tired, you'll see the happy difference on your face. Seamed or seamless. **Pair** 5.00

Hosiery, Main Floor

EATON'S

Trend for '70s in TV Changes

Most Fascinating Yet

By BRUCE LOWTHER
Colonist TV Writer

Next season on the U.S. telvision networks will be the most fascinating yet — not because of a sudden improvement in program quality but because of a CBS decision that could show the programming trend for the 1970s, and maybe beyond.

Reliable or not, ratings are the only available guide to TV popularity and, for the past 15 years, CBS has been the ratings king each season.

But NBC was close last year and is winning this year, so CBS is fighting back by dropping the emphasis on big names and rural shows that meant success for so long, and is instead thinking young.

It's been a classic situation for a decade or so — Fat cat CBS has stayed with its winners and seen its ratings line stay level. NBC has mixed a swinging image with a bit of conservatism and seen its ratings line edge up slowly.

Now the crunch has come, and the level line is the one to give.

CBS president Robert Wood said recently that his network's schedule had stalled, wasn't being talked about and "was falling out of step with the parade of life." It has been "disproportionately serving the older viewing audience" and needed updating to include the young.

So a high-rated Jackie Gleason goes while a low-rated Governor and J.J. stays because it's "sophicated" and not bucolic. So CBS drops Red Skelton, who goes to NBC with a more modern half-hour, and keeps To Rome with Love because it's a "heart comedy" like Family Affair. So Mission Impossible gets a new time and its characters make mistakes.

Skelton

The changes won't be sweeping on CBS, or on NBC (which is leaving three nights as is) or even on hanger-on ABC. The new shows include doctors, lawyers, detectives and many familiar acting faces, but there are no new westerns, and the emphasis on situation comedies and virtually everything else is switching to youth.

Here is the day to day schedule on each network, from 7:30 p.m. to 11 p.m. unless otherwise noted:

Sunday

ABC, Young Rebels (a 1776 Mod Squad starting at 7), FBI and movies: CBS, Hogan's Heroes, Ed Sullivan, Glen Campbell and a Tim Conway variety hour; NBC Disney World, Bill Cosby, Bonanza and Bold Ones.

Monday

ABC, Young Lawyers (Lee Cobb stars), Silent Force (anti-crime, with Ed Nelson of Peyton Place) and pro football or movies; CBS, Gunsmoke, Lucy, Mayberry, Doris Day and Carol Burnett; NBC, Red Skelton, Laugh-In and movies.

Tuesday

ABC, Mod Squad, Movie of the Week and Marcus Welby; CBS, To Rome with Love, Mary Tyler Moore (city-based situation comedy), Hee Haw, Governor and J.J. and News Hour; NBC, Don Knotts variety hour, Julia and movies.

Wednesday

ABC, Eddie's Father, Danny Thomas (Make Room for Granddaddy), Room 222, Johnny Cash and Dan August (private eye Burt Reynolds); CBS, Storefront Lawyers (Barry Morse stars), Beverly Hillbillies, Medical Centre and Hawaii 5-0; NBC, Virginian (John McIntire and Jeanette Nolan have been dropped), Music Hall and Four in One (alternating adventures, like Bold Ones).

Thursday

ABC, Dial Hotline (youth aid, with Vince Edwards), Bewitched, Barefoot in the Park (all-Negro comedy), Odd Couple (Tony Randall and Jack Klugman) and The Immortal (a "fugitive" with Chris George); CBS, Family Affair, Jim Nabors and movies; NBC, Flip Wilson variety hour, Ironside, Nancy (Celeste Holm situation comedy) and Dean Martin.

Friday

ABC, Brady Bunch, Nanny and the Professor, Partridge Family (like the Cowsills, with Shirley Jones), That Girl, Love American Style (half an hour) and Tom Jones; CBS, The Interns (Broderick Crawford stars), Andy Griffith (another city situation comedy) and movies; NBC, High Chaparral, Name of the Game and Bracken's World.

Saturday

ABC, Make a Deal, Newlywed Game, Lawrence Welk and Zigzag (anti-crime, with Ralph Bellamy, Inger Stevens and George Maharis); CBS, Mission: Impossible, My Three Sons, Green Acres, Arnie (Herschel Bernardi situation comedy) and Mannix; NBC, Andy Williams, Adam-12 and movies.

A look at the U.S. schedules shows the television industry is at last unanimous in agreement that it has lost the 18-29 generation to the movies. In trying to win it back to TV, will the networks lose the "older" folk? If they do, will they care?

HEARING AID REPAIRS
Personalized service on
- Qualitone
- Auditone
- Dahlberg
- Fidility
- Radioear
- Beltone
- Unitron
- Siemens
- Maico
- Electone

Batteries and Supplies
Lowest Prices In Town
For Complete Hearing Service
Phone, Write Or Come In
ONE LOCATION ONLY
QUALITONE HEARING SERVICE
319 - 1207 Douglas Street
Sayward Bldg. 386-2321

ONLY 40 DAYS LEFT!
DON'T WAIT TILL THE LAST
KNIGHT
With Your
INCOME TAX

Avoid the last minute rush. Let BLOCK slay your income tax dragons. We're quick, convenient, and we guarantee our accuracy. Don't put off till tomorrow what you can do toknight.
COMPLETE RETURNS $5 up
LIFE
GUARANTEE
We guarantee accurate preparation of every tax return. If we make any errors that cost you any penalty or interest, we will pay the penalty or interest.
H·R BLOCK LTD.
Canada's largest Tax Service with over 4000 offices in North America
3216 DOUGLAS STREET
Other Offices at
NANAIMO | PORT ALBERNI
Weekdays: 9 - 9; Saturdays, 9 - 5—382-3321
NO APPOINTMENT NECESSARY

Since 1912
Your Community Chapels
Sensible Prices
THREE FUNERAL CHAPELS
MEMORIAL CHAPEL OF CHIMES
Victoria, B.C. Phone 383-7511
CHAPEL OF ROSES
Sidney, B.C. Phone 656-2932
CHAPEL OF HEATHER
Colwood, B.C. Phone 478-3821
Sands MORTUARY LTD.

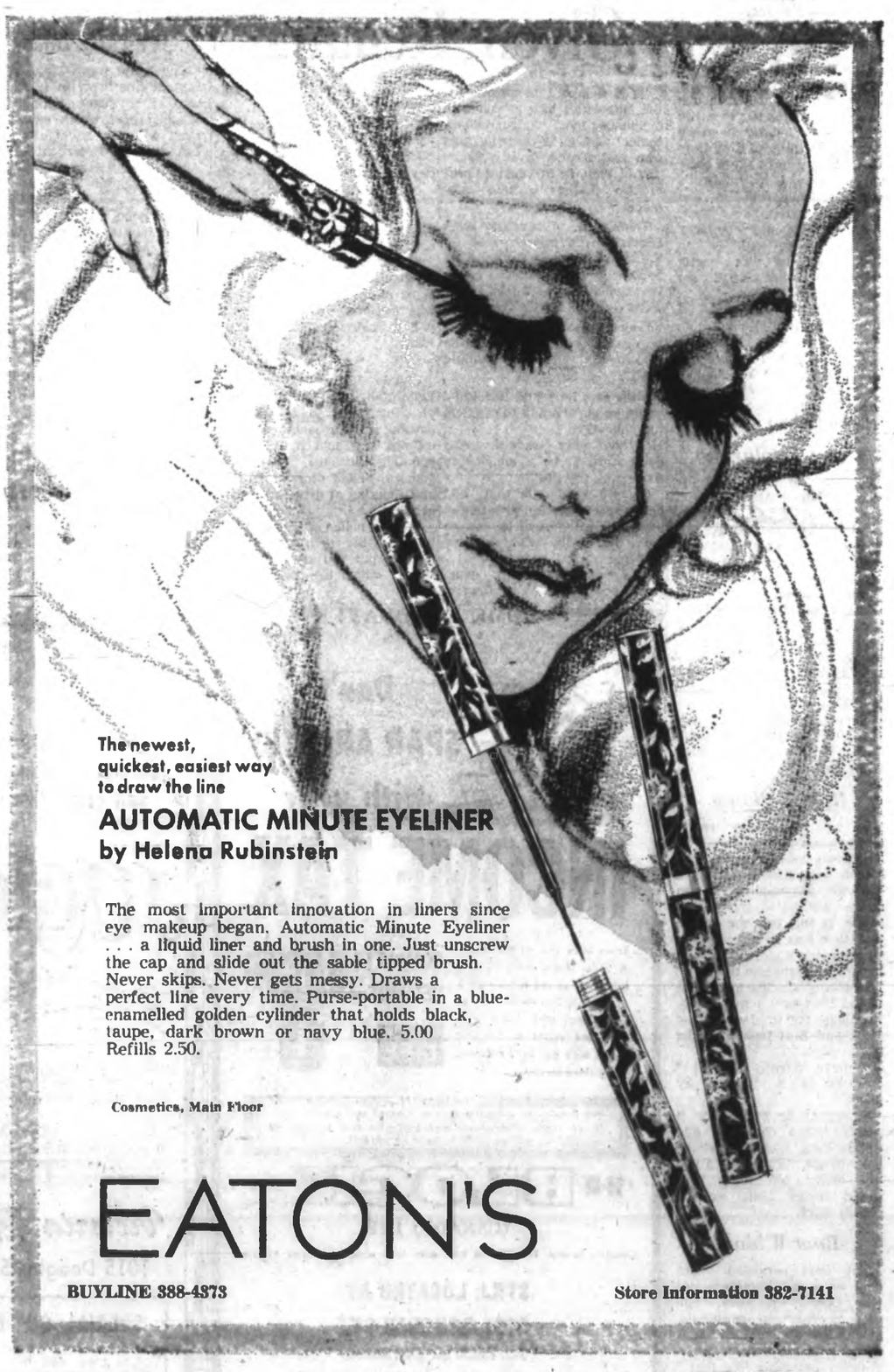

The newest, quickest, easiest way to draw the line
AUTOMATIC MINUTE EYELINER by Helena Rubinstein
The most important innovation in liners since eye makeup began. Automatic Minute Eyeliner . . . a liquid liner and brush in one. Just unscrew the cap and slide out the sable tipped brush. Never skips. Never gets messy. Draws a perfect line every time. Purse-portable in a blue-enamelled golden cylinder that holds black, taupe, dark brown or navy blue. 5.00
Refills 2.50.
Cosmetics, Main Floor
EATON'S
BUYLINE 388-4373
Store Information 382-7141

Newspaper Advertising STIMULATES BUYING!

The Daily Colonist.
(ESTABLISHED 1858)

SECOND NEWS SECTION VICTORIA, BRITISH COLUMBIA, SUNDAY, MARCH 22, 1970 PAGE TWENTY-THREE

Public Invited to Watch, Join

Bill Burn-In Sparks Hydro Boost Protest

By NANCY BROWN

Victoria's first burn-in will be held at 2 p.m. Wednesday on the lawn in front of the Legislative Buildings. And the public is invited to watch, and to join in.

B.C. Hydro bills will be burned as demonstrators start a systematic hold-back of 15 per cent of their bills in protest against rate increases which go into effect April 1.

"People on low or fixed incomes, and those on welfare simply can't afford to pay that 15 per cent increase," said one of the demonstration organizers, Elaine Olszewski, vice-president of the Victoria Low-Income Group.

"So we shall just refuse to pay."

★ ★ ★

She said that while bills will be burned on Wednesday there is no intention of refusal to pay the entire bill.

"We hope that by withholding the punitive increase, we shall throw an additional burden on B.C. Hydro, so that it will be cheaper for them to reduce the rates again, rather than hire extra staff to process all the bills," she said.

The demonstration, she said, is being planned by the Low-Income group and by old age pensioners from Sooke.

"We want to see all who object to the increases join us at the Legislature on Wednesday. It's a chance for the government to see how people feel about these rate increases.

"If we have a good demonstration, then we can expect support for our refusal to pay that increase.

"We shall be contacting labor and pensioner organizations through the province asking for their support in our fight."

★ ★ ★

Mrs. Olszewski compared the 15 per cent increases with the marginal increases offered pensioners and welfare recipients by the provincial government this session.

"There are also people on fixed incomes, and people working for low wages, who are no better off than welfare recipients, and they will be hard hit by this 15 per cent.

"I'm not fond of demonstrations. I don't like picketing. I hate the feeling that I'm out there making an exhibition of myself, but what else is there to do?

"We've tried all other methods—letter-writing, addressing meetings, and talking to MLAs, and we've just had no help at all," said Mrs. Olszewski.

★ ★ ★

She said the Low-Income Group will also be protesting provincial welfare policy and in particular the failure of agencies to force deserting husbands to pay support for their families.

"A man who decides to leave his family just skips merrily away and thumbs his nose at court orders, while the taxpayer has to pay social assistance to support his children at a bare subsistence level," she said.

"Deserted families get most of the welfare money paid out by this government, and it's time the taxpayer got a break."

Wins Election

Cable television operator Kenneth Stanlake was elected Saturday to fill vacancy on Central Saanich council. Term expires December, 1971. New alderman polled 438 of 822 votes cast with 30 per cent of those eligible voting in municipality's first byelection since 1951 incorporation. Other candidates were Patricia Grove, 307 votes, and Ronald Drayton, 72 votes. — (Jeffrey Pinniger)

Sidney Launches Sewer Project

Quietly — and without referendum — Sidney council has embarked on a sewer construction program, expected to cost the taxpayers $50,000 a year or five mills per year for each ratepayer.

Mayor Stanley Dear said Saturday that plans presented to council last year by engineers Willis, Cunliffe, Tait and Company, pointed out the urgency of improvements and extensions to the present system, which has reached capacity.

★ ★ ★

"Council approved in January a proposal to borrow $500,000 for a major trunk line and sewage treatment plant," said Dear.

"We have many, many problems here, and it is essential that something be done right away."

Dear said there was no necessity for a referendum where an addition was being made to existing systems. General feeling in the town, he added, was in favor of the additions.

★ ★ ★

He said that every year during winter storms the sewers back up into basements and overflow at pumping stations and manholes in the town.

During high tides sewage backs up in the outfalls and overflows over beaches.

"We have been ordered by the Greater Victoria Metropolitan Health Board to eliminate all storm water from the sanitary sewers to try to alleviate this situation," he said. "Obviously we can't do it just like that, but we are also starting on a storm drain program which we hope to finance out of general revenue."

★ ★ ★

Dear said a sewage treatment plant will cost the municipality $100,000.

The plant, to be built in the northwest corner of Tulista Park, will serve a population of 6,000 to 8,000, he said. Current population estimates put 4,600 people in Sidney, up from 3,100 in the 1966 census.

He said the plant under consideration by the town could be added to by building more units as population grows.

"This will enable us to keep costs to a minimum so that this population doesn't have to pay for the people expected here in another 20 years," he said.

★ ★ ★

He said it is expected that Sidney will have to repay between $40,000 and $50,000 a year on its $500,000 loan.

"Two mills for us is about $19,000, so that will be about five mills," he said.

The town has asked the Capital Regional Board to arrange financing, and also to apply to the provincial and federal governments for any grants available for sewage trunks and treatment plants.

★ ★ ★

"The provincial government will pay three-quarters of any costs above two mills," he said, "But that, I understand is for sewage treatment only.

"I don't know how much help this will be to us, although we shall hope for the best."

The mayor said the engineers have been authorized to go ahead with the design work for the new trunks and it is expected that plans will be ready this summer.

★ ★ ★

"I can't really hazard a guess when we shall be able to start building, let alone a date for completion," he said. "I do hope we shall be finished before the end of 1972."

He said laterals are already in use throughout the town, connected to the overcharged system, and that only main trunks and pumping stations are needed.

Dear said storm drains are being built along Resthaven Drive, where a $130,000 project is nearing completion.

★ ★ ★

"The town's been growing at a tremendous rate, and building applications keep coming in," he said. "We simply have to make sure we have services available, and this is something that has been neglected."

Message Pedalled at Parking Meters

Bicycle Happening really happened to Victoria Saturday as some 150 youths blocked every available parking meter space on Douglas from Broughton to Fisgard with about 75 bikes. Noon event was organized by two UVic students to demonstrate need for pollution-free environment. Students deposited coins in meters, to keep within law.—(Jim Ryan)

They've Lived Altogether 3,000 Years

By DON GAIN

These men have lived about 3,000 years—altogether.

"And if we haven't lived by now, it's too late," said one of the oldest, Red Brown of Nanaimo.

The 40 veterans of the 67th Battalion Western Scots at their annual reunion dinner Saturday night in the Dominion Hotel averaged 75 years of age.

The oldest present was August De Clark of Ladysmith, 94.

The youngest was Chief Justice J. O. Wilson of the B.C. Supreme Court, who came from Vancouver for the reunion.

★ ★ ★

He sailed away from Victoria to the First World War 54 years ago Tuesday at the age of 16.

"It was the greatest experience of my life," he said Saturday.

Not only were the veterans there but so, in spirit, were many who could not attend but sent letters from Vancouver, Duncan, Port Alberni, Chilliwack, Los Angeles, Cal., and the Ontario cities of London and Hamilton.

One wrote that he noted the number of his buddies who had died in the past year. "We are getting close to the time when the Last Post will be sounded for us, too," he wrote.

"Not a damned bit of it," said Major George Nicholson of Victoria, who was reading the letters.

Sam Young wrote from Los Angeles that his health was good and asked his friends to drink to it. "I think I'll outlast you all," he joked.

★ ★ ★

Mrs. Alice Martin Kennedy of Victoria sent a flower arrangement for the reunion in memory of her father, Martin Ware Copeland, who died last year.

Mrs. R. A. Douglas of Victoria, daughter of Paddy Slavin, a professional prizefighter who had fought John L. Sullivan bare-fisted in Australia and enlisted at the age of 52, wrote recalling the day her father marched to the CPR dock with his battalion that day 54 years ago.

"Heads held high, rifles across the shoulders, so proud they looked," she wrote, "and it was a proud day for Victoria."

"So have a grand reunion and I'm sure all the old soldiers who have gone on before will be with you all in spirit tonight as I know old soldiers never die."

Mr. Justice Wilson recalled Joe Dakers, a trapper who came down from Northern B.C. with two grizzly bears, Romeo and Juliet, who became the mascots of the battalion.

Red Brown, who, as a groom, taught the men to ride, said he recalled "one of my sidekicks."

"I used to push him up one side of a horse and he'd fall off the other."

He had been in the Yukon as a youth and he recited some of Robert Service's poetry.

He spoke of his life "out on that Western Front." He spoke of Amiens, The Somme and Vimy.

"God bless your souls," he said. "I love you all, every one of you and I'll be here next year if . . . if . . ."

Seen In Passing

Gladys Adams selling rose bushes. (A saleslady for a garden supplies store, she lives at 2564 Chelsea Place with her husband, Glyn. Her hobbies are gardening and flower painting) . . . **Pat Gait** babysitting . . . **Marianne Hall** taking her children to kindergarten . . . **Bruce and Brian Maycock** visiting over the weekend . . . **Fran Petford** on the phone . . . **Dianne Russell** missing her favorite television programs . . . **Sylvia Innis** off to work . . . **Mike Tuson** working as a butcher . . . **Pat Caldwell** waiting to see her husband's big fish . . . **Sherry Ormsby** taking her baby for a walk . . . **Colleen Marshall** feeding her dogs .

Gladys

Will Bill 22 Really Unite Industry?

". . . that we but teach bloody instructions, which being taught return to plague the inventor."

By DON COLLINS

Shakespeare, of course, did not have the labor-management situation in mind when he wrote these words into MacBeth.

But Larry Ryan did when he quoted them from memory this week.

Ryan, the quiet, studious secretary of the Victoria Labor Council, was simply giving intellectual expression to a thought put more bluntly by many other unionists in recent days:

★ ★ ★

That industry in B.C. would soon be clubbing labor over the head with labor's very own weapon—certified unity.

This is the threat they see in Bill 22, a piece of legislation which would turn employers' associations into legally-recognized bargaining agents with the power to hold member companies to binding agreements.

Not everyone is ready to say this will visit evil upon the house of labor. Among the unionists themselves are a few who prefer to wait and watch before passing judgment.

And those in the provincial labor department, who have brought Bill 22 about, say two things: It was not prompted by industry; it will benefit labor.

"At this point the bill has passed two readings in the current session of the Legislature and has come under attack from the New Democratic Party. Labor Minister Leslie Peterson has said he doesn't think there has been enough opposition to hamper the bill's smooth passage.

It really adds up to an amendment to the Labor Relations Act and accreditation for the employers' organizations. This means certification in the same sense that certification applies to unions bargaining on behalf of employees.

★ ★ ★

Membership in an employers' bargaining group is to be voluntary. But once in, a member company must remain through the bargaining sessions with any unions involved and for at least four months after the signing of a collective agreement.

Some leading unionists in Victoria see Bill 22 as a piece of strategy meant to bring industry together at a time when labor is structuring a stong united front in the province.

Bargaining in the forest and construction industries this spring involves some 100,000 workers. There has been a move to have a wage pattern set that would be followed by unions in each group.

There has been a lot of tough talk, some of it not excluding the possibility of large-scale work stoppages.

One new twist has shown up.

★ ★ ★

This was the attempt to have B.C. Federation of Labor secretary Ray Haynes and a representative of the pulp-sulphite union sit in as observers in negotiations between Forest Industrial Relations and the International Woodworkers of America.

The talks, concerning some 120 companies and 30,000 Coast region forest workers, broke down when FIR refused to negotiate while the two outsiders were present.

Haynes has attacked Bill 22 as "another piece of Social Credit legislation designed to tip the balance of bargaining power in B.C. still further onto the side of the employer."

He says the binding of companies until four months after an agreement prevents a "fair" employer from independently reaching a settlement satisfactory to himself and the union.

★ ★ ★

"If a union negotiating with several employers votes to take strike action," Haynes says, "such strike action does not apply to any unit or to the employees of any one employer who vote against strike action.

"So the double standard once again prevails. Employers can require a weak link to go along with a majority decision, but unions cannot."

Fred Mullen of Vancouver, national president of the Pulp and Paper Workers of Canada, sees the picture much the same way—a move that will bind small companies to the bargaining policies of the "monopolistic giants."

★ ★ ★

Organizations that now bargain for employer groups—FIR for the forest interests and the Construction Labor Relations Association for construction contractors—reportedly want legislation stronger than that proposed.

As things are, some employers admit their side lacks strength in that individual members will step behind the backs of others and sign separate agreements. Many would like to see accreditation for all and not just on a voluntary basis.

★ ★ ★

William Sands, B.C. deputy labor minister, sat in his office the other day pondering the questions that have been raised. He feels the bill is being resisted in the way that most things of change are resisted. He expects it will prove its worth in time.

He says, also, that those in the labor movement who think it was inspired by industry, or by legislation in Quebec, are wrong on both counts.

His department had spent the last two years studying ideas advanced by federal mediator Carl Goldenberg on the matter of collective bargaining in the construction industry. It was from this that the bill grew, he says.

★ ★ ★

Bill 22, Sands says, will make it possible for unions to bargain with the realization all the companies across the table will be bound to any one agreement.

"I think labor has more to gain out of Bill 22 than management. And I'd go before any trade union convention and defend my position," Sands says.

Labor, of course, disagrees because it has been able to win strong packages by dividing industry and battling individual units.

★ ★ ★

Where North American capitalism is concerned, says Larry Ryan, unions have been able to bank on disunity.

There are many, he says, who won't believe industry will really form a united front.

One of those who has been studying the bill closely is Lew Eckford, second vice-president of the Victoria Labor Council.

He wonders if it might mark the beginning of an "industrial dictatorship."

Week's Third Fatality

Camper Crash Kills Girl

An 18-year-old girl died Saturday morning in Victoria's Royal Jubilee Hospital, minutes after a camper truck in which she was a passenger hit a telephone pole on Rockland near St. Charles.

Dead is Barbara Thomas of 2065 Oak Bay Avenue.

Victoria city police said the girl was riding in the back of the camper when the crash occurred, at 1:45 a.m. With her was Stephen Oare, 20, of 1530 Bank. He suffered back injuries and is reported in fair condition in St. Joseph's Hospital.

The dead girl was the daughter of Mr. and Mrs. Harold Thomas of Cherry Creek, near Port Alberni.

The driver of the truck, Stuart Alan Bridgeman, 20, of 3880 Cedar Hill, was not injured. Three more passengers riding in the truck's passenger compartment also escaped injuries, police said.

The impact of the collision lifted the camper off the truck, hurling it more than 100 feet through the air. The telephone pole was broken in two places, and wreckage was spread for more than 150 feet from the point of impact.

It was the third traffic fatality in Victoria last week.

Coroner Edmond Jorre de St. Jorre said an inquest will be held at 7:30 p.m. Tuesday at Sands Mortuary.

Blood Quota

A 900-unit quota has been set for a three-day blood donor clinic to be held in the University of Victoria's Student Union Building between 9:30 a.m. and 4 p.m. Monday, Tuesday, and Wednesday

Doing The Town

With DOROTHY FRASER

Here's a new way of sewing you can't miss with . . .

Compliments have been flying our way like confetti since we first appeared in public in the smart stretch knit T-shirt we learned to make last week at a Stretch & Sew class . . . We were invited to attend a 2-hour session . . . which we left literally bursting with enthusiasm . . . not to mention the T-shirt which was whipped up in well under two hours! . . . This Stretch & Sew technique of making things from stretch fabrics is terrific! . . . It's real fun sewing! . . . No basting, no finishing of seams . . . its fast as lightening, and equally electric! . . . Course consists of eight weekly lessons, during each of which you learn to make something different . . . including stretch pants . . . girdle . . . swim suit or bikini . . . You don't need to know a thing about sewing to make beautifully-fitting, professional-looking shirts, sweaters, dresses, slacks, etc., for yourself, your husband and your children . . . Even matching stripes, that bugbear of most sewers, is a breeze! . . . No special machine needed to accomplish all this . . . so we suggest you sign up now for a new course starting the first week in May . . . Everything you need for this special kind of sewing . . . as well as a lovely selection of stretch fabrics . . . is available right on the premises . . . Drop in or phone . . . **Stretch & Sew Fabrics, 2541 Estevan Ave., 592-9622.**

A U.S. firm is marketing a hair color kit especially for men. Colors are light or dark brown, and black.

Wilson's now headquarters for famous children's wear

Perhaps nowhere is the concept of economy being equated with quality better exemplified than in children's clothes . . . it pays to buy the best! . . . And in St. Michael's children's wear from England . . . now being stocked in large quantities by Wilson's . . . you not only get the best, but it's priced well within the bounds of reason . . . so you don't feel you're blowing half the family clothes budget every time you pick up something new for Tom or Susie . . . From now on you're going to find a staggering selection of St. Michael's children's wear at Wilson's . . . The first big shipment arrived last week . . . and we were enchanted with the darling styles for babies, toddlers and little ladies up to age 12 . . . For girls babies 6 to 24 months . . . there are sweet little blue or turquoise dress and pant sets, with white yokes . . . pants and tops for boy babies . . . Saw the most adorable nylon flower print dresses for 2 to 12-year-olds . . . dark backgrounds and snowy white collars . . . There are one and two-piece knit dresses in orlon, terylene and cotton . . . terylene and cotton prints, both florals and smart plaids . . . two-piece red acrilan suits with pleated skirts, jacquard design on sweater . . . sizes 6 to 9 . . . All these St. Michael's children's clothes are machine washable and dryable . . . easiest things in the world to keep smart and fresh . . . and they'll outwear anything your youngsters have ever had before . . . See them at . . . **W & J Wilson Limited, 1221 Government St., 383-7177.**

Now there are matching His and Hers umbrellas . . . in bright colors and prints, yet!

All this and Expo 70 too! . . .

There's an absolutely fantastic tour departing Vancouver on July 2 . . . which via Japan Air lines and various modes of sea and land transportation, circles the world . . . taking you to Japan for a look at Expo 70 . . . then to Siberia for a 3-day trip on the Trans-Siberian railroad through the endless steppes of Siberia . . . visiting places whose names we can't even pronounce, but which sound altogether fascinating . . . Next comes Moscow and Leningrad . . . ending up in Helsinki before dispersing for further European travel, or home sweet home . . . Paulin's, of course, are the travel agents who clued us in on this trip of a lifetime . . . and we're telling you in the hope that you'll be intrigued enough to contact Paulin's for more information . . . Tour lasts one month . . . costs $1749 from Vancouver, and includes all transportation, sightseeing with guides, admission to two days at Expo 70 . . . Trans-Siberian Railway, 8 days in Western-style hotels in Japan and first class hotels in the USSR . . . plus all meals and tour conductor . . . The whole thing is an extraordinary travel bargain, and the sort of off-the-beaten-track tour which few Westerners have ever experienced . . . Paulin's have brochures, so, as the newsboys say, read all about it! . . . **Paulin Travel, 1006 Government St., 382-9168.**

Mme. Pompidou's longer hemlines . . . she has adopted the French "Longette" look . . . caused a sensation in Washington.

Be sure to take a Q skirt on your travels! . . .

Another new shipment of Q skirts by Sportscraft has just arrived at Impacts 'n' Imports . . . and if history repeats itself on the previous shipment . . . their sojourn in the store is apt to be very short-lived . . . so don't dilly-dally if you'd like one! . . . Q skirts, as you probably know, are those skirts with the regular skirt front and culotte back . . . feminine as all get-out for those who don't like the bifurcated look . . . invaluable for travelling . . . great for golf! . . . There's a white Whipper Twill . . . which has the sleek, crispy cool look of sharkskin, but is machine washable and dryable . . . sparked with a bright red belt . . . and well worth its $30 price tag . . . Yellow, pink or green checked cotton Q skirts are $22 (same material in regular skirts, $18) . . . There's a darling little polished cotton skirt in delectably colored stripes . . . fresh and young-looking . . . $25 . . . and a marine blue kettlecloth skirt with white bands down each side and circling the hem . . . $22 . . . 100% cotton sleeveless shirts to match most of these . . . and we can't think of a more useful outfit for the active woman! . . . By the time you read this, another shipment of Bleyle polyester and whipcord slims, A-line skirts and jackets should have arrived at . . . **Impacts 'n' Imports, 8 Centennial Square, 388-7023.**

Hardy Amies showed long tunic tops with pleated skirts, and yoked dresses for both daytime and evening.

Wise old owls . . .

In this age of Aquarius the owl is turning out to be the most wanted subject of sculptured fauna in anyone's home . . . (Good luck symbol? . . . Embodiment of wisdom? . . . or just plain fun to own?) . . . Anyway, if you'd like an owl of your very own, do go see Mrs. Edith Lansdowne's charming sculptured owls at the Handloom . . . The artist's conception of screech and barn owls, they're mounted on driftwood . . . and are quite delightful . . . Handloom also has some new pottery owls by Tommy Kakinuma . . . his conception of snow, "moon" and horned owls . . . whose eyes light up when you put a candle inside . . . We love their engaging, slightly oriental expressions! . . . For you knitters, there's a new shipment of Cottage Craft kits . . . Canadian homespun yarns in two different weights and some 20 colors . . . packaged with tweed skirt length . . . (Mrs. Higgin has just returned from Eastern Canada where she visited and photographed women weaving this tweed in their homes) . . . You can, of course, buy all the yarns separately . . . as well as order the tweed yardage, which is now appearing in some new designs which are especially nice for men's sport jackets . . . This tweed tailors just beautifully . . . and 4½ yds., at $7 a yard, will provide a handsome jacket for your man . . . Cottage Craft is exclusive to . . . **The Handloom, 18 Centennial Square, 384-1011, and Empress Hotel, 384-1518.**

British shoe manufacturers emphasize bright colors and shiny leathers for Spring.

Have you a family crest? . . .

What's your family crest? . . . Oh yes, chances are 10 to one you have one . . . though it may have been forgotten over the years . . . De Goutiere, Jeweller, now has a complete copy of Fairbairn's Book of Crests . . . which pictures in minute detail all the crests of families in Great Britain, Scotland and Ireland . . . With your name, and some knowledge of your origins . . . your family crest, and perhaps motto, can be traced . . . This accomplished, you're all set to have Mr. de Goutiere engrave it on a signet ring, mug, flatware, etc. . . . or carve it into a stone like a bloodstone or carnelian . . . to set into a man's ring . . . Mr. de Goutiere was wearing a carnelian ring bearing his own family crest when we visited his shop this week . . . beautifully carved and extraordinarily good-looking . . . in perfect taste! . . . You know, having one's family crest on some of one's precious possessions gives a nice feeling of continuity . . . a sense of rootedness in this all-too-rapidly changing world! . . . Next time you're in the vicinity of Estevan, drop in to de Goutiere's and go into a huddle with Mr. de G. over his Fairbairn Book of Crests . . . and when you've found and admired yours . . . consult with him about doing something interesting with it! . . . **De Goutiere, Jeweller, Ltd., 2524 Estevan Ave., 592-3224.**

Americans love Canadian-made clothes . . . which stand out because of their quality and workmanship.

Decorative raffia objects from Italy . . .

We've been meaning for some time now to tell you about the gay raffia animals, fruits, vegetables and flowers from Italy . . . you've probably seen their like in Florence's Straw Market . . . which never fail to stop us in our tracks at Montague Bridgman's . . . Just the things to add the right colorful and decorative touch to kitchens . . . patios . . . playrooms . . . or make gay table centres when you're using your pottery . . . There are strings of onions, peppers and garlic . . . strutting roosters with sly expressions . . . adorable donkeys with long, long eyelashes . . . a minx of a cat which we defy you to look at without chuckling . . . Various sizes in these birds and animals . . . Then there are little trees, and very decorative paper or raffia flowers . . . sweet peas, carnations, poppies, hyacinths and glads . . . sold singly, or arranged in little baskets . . . We do think all these Italian raffia objects are unusual and more than ordinarily delightful . . . Something you might keep in mind when you're shopping for shower gifts and such . . . and it's just occurred to us that one of the cute raffia animals would be a great cheerer-upper for a shut-in, or somebody ill in hospital! . . . **Montague Bridgman Ltd., 811 Government St., 383-0821.**

Fashionplate President Turns On

Cartier's Reaching for Masses

By MARIAN CHRISTY

NEW YORK — Cartier's, the famous Fifth Avenue jewelry house which can produce red-hot dazzlers like the diamond purchased by Richard Burton via $1,050,000 for Lizzie, wants to ditch its "cold" image.

It seems that Kenton, the conglomerate which owns Cartier's, is dismayed at the sight of the public pressing its collective nose against the windowpane and then wandering off without passing through the front door—which, in fact, doesn't open easily or quickly.

★ ★ ★

Business is booming, thanks to the fact that five billionaires have already asked Cartier's to hunt up diamonds bigger than Mrs. Burton's—and millionaires, like cosmetic queen Estee Lauder, are always buying up a storm. One of Cartier's best sellers is a nifty 18.9 carat marquis diamond that goes for $208,000.

But Cartier's wants the world to know it has fabulous jewelry within the price range of the masses, and that its boutique is brimming over with affordable goodies.

First step taken by Cartier's is to hire a new president, Michael Thomas, a fashionplate who worked his way through the ranks of Neiman-Marcus, Dallas.

★ ★ ★

Thomas is 41, tall, dark and so handsome that most women find him a decided distraction. When he wanders around the city in his silver Mercedes-300 or zips through the store in his Bill Blass or Pierre Cardin clothes, people react. After all, Cartier's jewels should keep anyone spellbound—but add Thomas to the package and it's dynamite.

Literally.

The man came to Cartier's a few weeks ago and already has big plans. There is a strong possibility that in 1970 five new Cartier's will be opened in cities across the United States—with Cleveland and Detroit already under investigation by an independent research company.

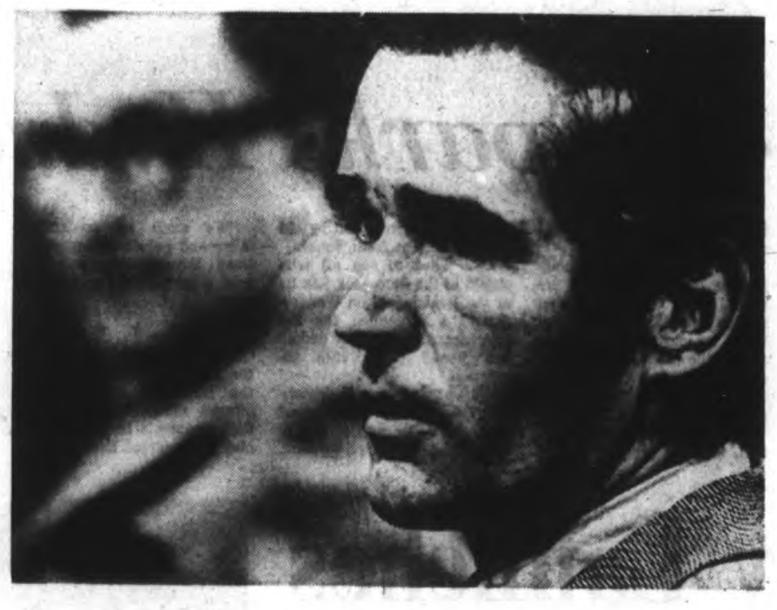

Thomas of Cartier's

What's more, Kenton has definite plans to "humanize" Cartier's by perhaps grouping it under one roof with other great names in the Kenton stable—namely Valentino of Rome, Jacques Kaplan furs and K. J. L. jewelry.

In addition to these far-reaching corporate plans, Thomas plans to bring Cartier's down to the personal level.

On the drawing boards now is a love bracelet, solid gold, of course, which is screwed on the wrist in two parts, the screwdriver thrown into the East River and the bracelet permanent unless removed by a professional locksmith.

Thomas, somewhat the romanticist, envisions that modern-day lovers will use the bracelet to replace the more usual exchange of rings. Mr. President has already ordered his—although his wife of 21 years doesn't share his enthusiasm.

★ ★ ★

Every three weeks Thomas is off and running to other Cartier's in the London-Paris-Rome circuit and manages to squeeze time away from being an executive to scrounge around the best fabric houses to buy up French brocades and challis. The materials go into "gangster" suits with wide lapels and skinny, pinched waistlines. His weakness, though, is ties, and it's not unusual for him to buy 40 at a time—of the $25-per variety.

Thomas' most intimate friends—Seventh Avenue entrepreneur Ben Shaw, Dick Dolomon of Charles of the Ritz and shoe designer Herbert Levine—are forever finding excuses to host posh bashes for Thomas. That's when he wears his most dazzling clothes. "Ordinary" days find him lunching at Caraeville or Cote Basque and spending his evenings at Raffles where "I close the joint."

★ ★ ★

The Thomases live in the Stanhope Hotel now but are about to lease a fabulous 68th Street apartment on Second Avenue that belongs to a widowed Spanish princess who has decided to travel the world over. "It looks like a bunch of rooms out of the Frick Museum," says Thomas, who is mad for the paintings. But it's the kitchen that really sends him. When he's not painting the town red, he likes to whip up veal drowned in Drambuie—an original receipt.

Because he is dignity personified on the job, lots of people don't understand Thomas's subtle sense of humor.

★ ★ ★

Last week he wrote a letter to Cartier attorneys saying he thought it would be a good idea to have a Cartier associated with Cartier's and would the attorney please investigate the idea of changing Thomas's name to Cartier.

The attorney, not realizing the zany suggestion was done in jest, called Robert Kenmore, the head of Kenton Corp., and asked if he thought it was a good idea. Kenmore, in on the poke with Thomas, told the attorney that it was his business and to do what he thought was right.

And Thomas just sat back and had the last laugh.

Women Propose One-Day Strike

CHICAGO (UPI)—A leader of the women's liberation movement has called on American women to stage an all-day strike on Aug. 26, anniversary of women's suffrage.

Mrs. Betty Friedan, author of The Feminine Mystique—the book credited with starting the current drive for equal rights for women—said a strike was needed to focus attention on the need for women to organize politically.

"Sit, just sit all day," Mrs. Friedan told an audience of 200 Friday at the fourth annual convention of the National Organization for Women.

She suggested mothers take their children to sit on daddy's lap at the office, secretaries cover their typewriters and housewives leave the washing and the dishes for their husbands.

★ ★ ★

After a day of sitting, Mrs. Friedan said, women would hold all-night candlelight vigils at the "halls of political power."

Mrs. Friedan said the enemy of women's liberation is not men but the inhuman way women are treated by society as a whole. She urged peace between the sexes.

Mrs. Friedan, president of NOW since it was organized in 1966, is retiring this year to write another book.

Quartet Arrested

Bomb Goes Off In the Pocket

NEW YORK (AP)—A man and three women, who claimed to be jewellers from Ecuador, were seized by police Saturday after three tiny bombs exploded in two Manhattan department stores.

The bombs, contained in cigarette packages and timed with wrist watches, caused minor damage in Bloomingdale's and Alexander's, but nobody in the crowd of pre-Easter shoppers was hurt.

★ ★ ★

The seized man, identified as Emilia Lopez, 38, was burned when one of the bombs went off in his pocket in Alexander's, police said.

Police also seized a woman, identified as Elina Alvarez, who helped store employees put out the fire in Lopez' clothing.

Two other women, identified as Marta Enderica and Mery Alemeida de Ortiz, both 35, turned themselves in to authorities at Alexander's, police said.

Police could supply no motive for the bombings.

REMEMBER WE REPAIR IRONS

ABC ELECTRIC
VICTORIA 821 Fort 382-7221
SIDNEY 2383 Beacon 656-3422

Mrs. Olive Minning

NOW Teaching at Sawyer Sewing Centre

REGISTER NOW FOR CLASSES

ADULT dressmaking, slip covers and drapes. Classes starting week of April 13.

TEEN dressmaking starts April 11.

ALSO Summer Teen classes starting July 6 and July 20.

BOOK NOW

FOR FURTHER INFORMATION CALL

Sawyer Sewing Centre

840 FORT ST. 388-6228

IMPORTANT

ANTIQUE AUCTION

TUES. 7:00 P.M.

See Page 43 For Particulars

LUNDS & BROTHERS AUCTIONEERS & APPRAISERS PHONE 386-3308

A NEW WIFE FOR EASTER!

Every woman wants a wig—make your wife happy with a gift certificate from Colonial House Coiffures, and let her choose her own. She'll look different . . . like a new woman!

Our Magic '70 wigs are permanently curled, non-allergenic, easy to style and she can shampoo it herself at home—so you save on first cost AND on upkeep too!

GIFT CERTIFICATES NOW AVAILABLE

(for much less than you expect)

AT

Colonial House Coiffures Ltd.

16 Centennial Square

385-4405

St Michael REGD.

Children's Wear—from England!

Combining good quality, fine appearance and moderate price; this world-famous brand is now fully stocked at Wilson's.

FOR GIRLS—

KNIT DRESSSES — 1 and 2-pc. orlon, terylene and cotton knits.

NYLON DRESSES — Flower prints.

DRESSES in plains, checks and prints, all machine washable . . . 8.50 to 17.95 (not as illustrated)

FOR BOYS—

PULLOVER SWEATERS — Orlon knit in red, white, brown with horse and rider motif. Sizes 2, 3, 4 . . 5.95

CARDIGANS—Plain navy or scarlet with cable stitch . . . 6.95

BABY WEAR

Dress and pant sets and romper sets. Sizes 6 mos. to 24 mos. Terylene and cotton easy care. 6.50 and 6.95

THERE'S MORE FOR YOU DOWNTOWN

CHARGEX

JUNIOR DEPT.—LOWER MAIN

STORE HOURS: 9 a.m. to 5:30 p.m., Closed Wednesday

W&J WILSON LIMITED

1221 Government Street 383-7177

(Opp. the Post Office)

Convenient Parking in City Parking Facilities

ANN LANDERS

Dear Ann Landers: Our teenage children—one a boy, the other a girl—both have good part-time jobs. We, as parents, are proud of them but we are sometimes appalled at the things they buy. They insist that so long as they earn the money they can spend it as they please.

Do parents have the right to say, "No, you cannot buy that," when we believe they are using poor judgment? For example: our daughter wants a third coat. She has two coats, both fashionable and in good condition.

We are unable to resolve this problem in our family. Please help us. — **Grand Rapids Hassle.**

Dear Grand Hassle: The rules should have been set down the day your children earned their first dollar.

The ideal arrangement is to make it clear that 50 per cent of whatever is earned should be saved. The other 50 per cent can be spent on anything — no questions asked. It's too late to set up such rules after the fact. You may express an opinion to your teenagers but you cannot forbid them to spend their own money on whatever they decide to buy, since this was not agreed upon. Fair is fair.

□

Dear Ann Landers: I am 34, have a wonderful husband and two children. We have a lovely home, plenty of money and no worries. So what am I writing to Ann Landers about?

I wonder if something is wrong with me. I can't stand to hear about all the trouble in the world. I never turn on the radio or the TV except for entertainment. War news upsets me. Just glancing at newspaper pictures of the starving children in Biafra made me sick. If relatives or friends have problems I don't want to hear about them.

My fondest dream is to live alone, miles from friends or family, with a few pets—a cat and a dog, and perhaps a bird and a turtle. Can you describe my problem in a word, Ann Landers? — **Reader In Antioch.**

Dear Reader: Immaturity.

□

Dear Ann Landers: I am in love with a manufacturer's representative. He is very handsome, seems to be financially well off, and speaks freely of his divorced wife and three children.

Lloyd travels all over the country and comes to this city once every three weeks. He swear he loves me, and I believe him. I am 24. He is 43. Lloyd talks about everything under the sun but marriage. I've suggested that he meet my parents but he is not interested.

Whenever he comes to town we have dinner in his hotel room and talk. I swear nothing immoral has happened but I feel uneasy about going up there. He says I am silly — that people must live according to their consciences and not be worried about how things look to others.

What do you think? — **Indigo.**

Dear In: I think if you don't stop going to Lloyd's hotel room something will happen and you will then be writing me a different kind of letter.

On his next visit to town invite him to your home for dinner. If he refuses, accept the fact that he considers you a hotel-room date and nothing more.

Geller outside House —CP

House Getting Girl Intern

TORONTO (CP) — At 22, Linda Geller is about to cap a school career with an unusual job — a 10-month term as a parliamentary intern.

She will be working in Ottawa as an assistant to members of Parliament. Her nine colleagues will be men.

Miss Geller is one of 10 students selected from across Canada to work in Parliament and then write their observations.

Gary Curtis, 23, of 3400 Rolston Crescent, Saanich, was picked as an intern from Greater Victoria.

The program, sponsored by the Doner Canadian Foundation, pays each intern $6,000.

* * *

Miss Geller, who says she is fascinated by the process of government, graduated from Grade 13 with an Ontario scholarship, then went to the University of Toronto where she took part in student government as well as a political science course.

"If I'm going to get involved in politics again, it will be either as a policy-maker or a candidate."

* * *

Miss Geller says she will return to school after her work in Ottawa is finished. She aims for a master's or possibly doctoral degree and eventually wants to teach political science.

ERMA BOMBECK Has Her Hero

Idol Is Real Memory

A celebrity I know (of little renown) was quite annoyed the other day when one of his fans stopped by and asked him for his autograph.

"Whatya want to bet?" he carped. "She wraps her chewing gum in it before lunch!"

What a jerk! An autograph isn't just a signature. It's an experience. A memory. A brush with a legand that stepped out from behind the TV tube, the stage, the typewriter, a movie screen or straight from the moon and for a moment was close enough for you to touch.

All of us live vicariously through one hero or another. In fact, hero worship runs in our family like fat thighs (on my mother's side). When you know her five minutes she will run to her mothball shrine and extract a handkerchief showing Tom Mix on his horse and his signature scrawled across it. (Tom's signature, not the horse's.)

When you know her 10 minutes, she'll march out the big stuff: an autograph of Horace Heidt, one of her old shoes with a ground-in heelmark of Alf Landon and a Bananna that fell off the hat of Carmen Miranda.

On our rare trips to New York, mother and I spend all of our space time sitting in the lobby of the Americanna and saying to one another, "Is he anyone?"

Something happens to me when I see an idol face to face. I never look at my autograph of Budd Schulburg that I don't remember a few years ago when I sat next to him on a speaker's podium. My hard roll splintered and showered him with crumbs.

Mr fruit cocktail grew together and had to be served with a knife and fork. Lean pieces of ham turned to balls of fat in my mouth.

Finally, I got enough courage to lean over and say to him, "Mr. Schulburg, I've written everything you've ever read." He looked at me like I was on leave from The Home.

Thanks for some nice people in Dallas, my son received several autographed pictures of his all-time here, Bob Lilly of the Dallas Cowboys. In his thank-you note (Which may never get mailed) my son devoted three pages to show he rated the Cowboys' defence and outlined his suggestions to them for the coming year.

In the final paragraph he said, "Mr. Lilly, if you are ever near Dayton, why don't you drop around some Saturday and we can mess around in the side yard."

He's his mother's son all right.

Now She Helps Unfortunates

New Life Started By Girl's Arrest

LONDON (AP) — By the time she was 22, Caroline Coon had danced with the Royal Ballet, studied art, posed nude for a girlie magazine, modelled clothes, waited on tables, packed frozen vegetables at a factory and played bit parts in several unmemorable films.

Her real career only got going after she was afrested.

The slender, leggy brunette, daughter of a wealthy landowning family, spent one day in jail two years ago. That was enough.

* * *

"It was a dirty, horrible place," she recalls.

Since then, she has devoted much of the energy left over from yoga exercises and various revolutionary auses to changing a law she particularly disliked — one that sent marijuana users to jail on first convictions.

In practice, the campaign has already succeeded. Partly through the work of an organization she founded called Release, which helps young drug users in trouble with the law, first offenders are no longer sent to jail for possessing marijuana. The change is expected to be written into a new law this year.

* * *

Caroline Coon, now 24, is worlds apart from the hippies and droupouts she seeks to help. She danced at Covent Garden in 1960 in the Royal Ballet's gala for Princess Margaret's engagement to Anthony Armstrong-Jones. Then she quit the company; at five-foot-eight she was too tall for ballet.

She went to art school, acted, and once posed for a nine-page spread in a men's magazine wearing only a thin coat of gold paint.

Miss Coon got the idea for Release when a young Jamaican student she knew was jailed for two years for possessing 2½ grains of marijuana.

"I felt this sentence was a cruel and inhuman act," she said.

* * *

"I knew that if he had a better lawyer or had not been colored that this never would have happened."

Miss Coon believes the class system still prevails in Britain.

Release was set up "to give the underprivileged the same privileges as the middle class," she says.

Release has a round-the-clock telephone service to help drug users. It advises them of their legal rights, gets them lawyers, helps arrange bail. It also issues small white cards with advice to remember when arrested, such as "make no statements" and "be polite to police."

But mainly, Release tries to keep drug users out of jail.

Miss Coon foresees the day when marijuana smoking will be legal for licensed users in the home, and when smokers, like motorists, can lose their licences by abusing regulations. She insists there must be some control.

"I'm not happy to see a 14-year-old smoke pot. I'm not happy to see a 14-year-old drink, either."

CLUBS

The British Israel World Federation (Canada) will meet at 3 p.m. today in the Dominion Hotel, 759 Yates.

LEGION AUXILIARY

The Ladies' Auxiliary to Brittania Branch No. 7 of Royal Canadian Legion is holding a sewing tea at 2 p.m. Tuesday at the home of Jeanie Barr, 2129 Florence, Oak Bay.

GARDEN SOCIETY

The Vancouver Island Rock and Alpine Garden Society will meet at 8 p.m. Tuesday in room 112 of the Provincial Museum.

Presbyterial Theme Live–Love

The Victoria Presbyterial United Church Women will sponsor an Ecumenical Get-Together of all denominations of churchwomen to discuss various social problems at 10:30 a.m. Thursday at First United Church Fellowship hall, 932 Balmoral.

Under a theme of Live-Love, the women will discuss Indian concern, poverty, youth turmoil and alienation.

A Lovelier You

Oh, My Aching Feet!

By MARY SUE MILLER

The combination of new shoes and warm weather can turn a lively woman into a limper. Oh, those aching feet!

When your feet hurt it does show, you know, not only in your walk but in your face and disposition. Usually the shoes get the blame for foot discomfort when the wearer is really at fault.

Most foot ailments would be side-stepped if we girls took proper care of our feet and then chose our shoes properly. The big error in the selection of shoes is a preconceived notion about size. You have always taken a 7A so you insist on 7A. Yet your size may vary with the season, your weight and age, and with shoe styling.

Just in the matter of style, let's say you have a tapering, pointy foot and you wish shoes with a boxy, squared toe. Well you'd better keep an open mind about size. Actually, you could avoid such misery if, each time you purchased footwear, you had a foot measurement taken and asked advice on the sizing of various lasts.

Generally speaking, the comfortable shoe is one-half inch longer than the big toe, buttresses the arch and snugs, but does not pinch or rub the heel or instep. The rule holds for sandals, as well as more shoe.

If shoes should hurt after careful fitting, there are easements such as liquid stretchers, inner soles and counter things. Of course greatly stepped-up footcare could be the major gambit. Especially for feet long entombed in cushy boots.

School Mascot Full-Blooded

SALMON, Idaho (AP) — Lots of athletic teams have live cougars, bears, ponies or that mascot for the Salmon high school Savages. She's Roseann George, 15, a full-blooded Shoshoni-Bannock Indian. Miss George is a high school sophomore.

VICTORIA'S MOST EXCITING GIFT SHOP

THE CAROUSEL

1801 FORT ST. 383-0111

We are now receiving shipments of new spring lines. Many are now here. Following are some examples of the attractive assortment of gift items to be found on display.

ENGLISH POTTERY COFFEE SETS— From $14.95

GERMAN POTTERY VASES— From $3.95

ITALIAN FLORENTINE PICTURES— From $2.25

PINWHEEL CRYSTAL of every kind.

STEMWARE and BAR SUPPLIES—

CARVINGS from AFRICA, INDIA, TAIWAN and the PHILLIPINES

Large selection of COFFEE

CHARGEX FREE PARKING

The Petite Shop

633 JOHNSON STREET 385-0322

Delightful Dresses . . . for every occasion

Designs that will give you so much wearing pleasure . . . the latest shades, the nicest fabrics. Choose from styles created in cotton, fortrel, crocheted cotton, orlon, crepe and linen. There's a style for every occasion in your busy life. From size 3. Priced from 16.95 Dress and Coat Ensembles from 31.95

Excellent selection of the loveliest graduation dresses and special after-grad dance dresses. Come in and see them. From size 3.

June M. Charlton

Use Our Convenient Layaway Plan

Easter Comes to DAVIDSON'S HOUSE OF CARDS

with a wonderful selection of gift ideas for each member of the family, friends . . . or if you like pick a gift for yourself. Remember them with gifts this Easter.

VISIT OUR "INTIMATE GALLERY"

Mezzanine Floor

See a fine collection of Original Paintings by Local Artists

Davidson's House of Cards Ltd.

CHARGEX

"Your Social Expression Centre"

614 - 618 View St.

Through to Trounce Alley

the Gallery

—ON FORT STREET—

Between Blanshard and Quadra Streets

Genuine Yew Wood Lady's Desk

The original designs on which is based this series decorated in genuine yew wood veneers are of the eighteenth and early nineteenth centuries. The Yew tree, with its many mystic and historic associations, has been part of England's landscape and tradition for over a thousand years. Its wood has been employed in veneering fine furniture since the time of George III and the American War of Independence.

Inlaid banded top
Genuine leather top
Gold tooling

Eight small drawers, one large. Price $339.00

FREE CUSTOMER PARKING

REAR ENTRANCE ON BROUGHTON STREET

Open Daily, 8:30 to 5:30, Including Fridays

CLOSED WEDNESDAYS

home furniture COMPANY – VICTORIA LTD.

825 FORT ST. (Above Blanshard St.) PHONE 382-5138

stepping out in style

Fashions for a GLORIOUS EASTER

Not exactly As Illustrated

Dresses

Step out in one of our lovely dresses especially chosen for you and your Easter plans. Ideal for every occasion, travel, business, entertaining now and all year long.

Choose from the wide variety of styles created in today's fabrics — polyester, wool knits, linens, nylon jersey and pure silk. Pick your favorite sleeve length — short, long or sleeveless styles.

Sizes 6 to 18.

32.50 to 80.00

STORE HOURS: Open 10 a.m. to 5:30 p.m. Daily Including Wednesday

IMPACTS 'n IMPORTS

Centennial Square Off Douglas Street

388-7023

Step Lively! in Better than Barefoot COBBIES CASUALS for Town and Country

The casual shoe with built-in comfort and fit

Always at

King's

1453 DOUGLAS

Junior Achievers Test

Victoria Youth Places Second

WINNIPEG (CP) — Simone Beauchamp, 16, of St. Boniface, Man., was chosen Saturday over 100 other finalists as Junior Achievement number-one salesman in Canada.

She was the unaminous choice of the judges at the second annual sales contest held this year in Winnipeg.

Her selection over contestants from across Canada carries with it a $500 scholarship provided by the Direct Sellers Association of Canada.

Second was Kevin Haxell of Victoria who won $75. Teddy Finn of Calgary won the third prize of $25. Both runner-up awards were provided by the contest sponsores, the Sales and Marketing Executives of Winnipeg.

Miss Beauchamp was judged best on her technique in presenting leather pouches to a prospective customer.

ANNOUNCEMENT

Mrs. Vernon of Vernon Hair Stylist, would like to thank all of Vernon's customers for all the flowers and cards sent to her when her husband passed away. She would like to announce the store is still open, and to present

MR. TERRY, the Hair Stylist

He will do his best to satisfy Mr. Vernon's clientel We still have very reasonable prices, and would welcome all new customers also.

For Appointment phone 479-6711
VERNON IN ROYAL OAK
4526 VIEWMONT ROAD
Don't Forget: 479-6711. Thank You

Formal Wedding?

Wear a TUXEDO that really fits . . . measured to your build! Rent-a-Tux from P. & S. . . . Tuxedo or Dinner Jacket and cummerbund, $10; Shirt, Tie, Studs and Links, $3. Complete rentals for all males in wedding party including ring-bearer and junior ushers.

Price & Smith LIMITED 384-4721
652 Yates Street, 25 paces from Douglas

Join the Easter Parade

with a

NEW KANEKALON WIG

Fun Wig or Fashion Wig . . . call them what you will. Permanently curled Kanekalon wigs are ready to go where you go, and never need setting.

See them now at the MARGO BEAUTY STUDIO most convenient for you.

Kanekalon Wigs are THE fashion accessory of the season.

Remember all Margo Beauty Studios will be closed on Good Friday, so please make your appointments early.

MARGO BEAUTY STUDIO

Mayfair Centre	388-4238
Shelbourne Plaza	477-1815
Cadboro Village Shopping Centre	477-1869

MARGO BEAUTY STUDIO is expanding again
Watch for the big news coming soon

Victoria High Champions

Victoria high school chess team with Baines Lewis Shield, emblematic of Victoria high school team championship. From left, front, George Wong, Mark Bennetts, Bill Rose, Jim Kazakoff; rear, Tom Millar, coach-sponsor Robert Hannay, Aris Azad and Dave Burgess.

Checkmate

Enthusiasm High at School

By RAY KERR

If you're looking for chess enthusiasm par excellence, all you have to do is meet the youngsters at Victoria high school, coached by Robert Hannay and often overseen by Robert Hampton, vice-principal of Central junior high school.

It was more than a pleasure meeting Victoria's high school team champions in a simultaneous exhibition last week, with Hannay and Hampton providing extra tough opposition.

The youngsters played extremely well and showed a surprising amount of knowledge in the openings, a lot of understanding in the middle game but, as is customary with young players, lack of end-game perception.

It was only natural for Hampton to bring up a few interesting points later, dealing with chess in general and its possible impact on schools.

The former S. J. Willis chess booster put it quite bluntly: "It would be very worthwhile to teach chess in schools."

And if anyone should know about chess in schools, it's this soft-spoken, well-liked vice-principal who once held Samuel Reshevsky to a draw in a Victoria simultaneous, and also used to be a sparring partner for former Victoria champions — notably Brian Potter (who later won the B.C. title), Ollie Sarakannas and Tommy Curtis.

While at S. J. Willis for 19 years, he had his team win the championship and the Baines Lewis Shield in its first year of competition.

That was in 1956, and from then on, Hampton has developed hundreds of young chess players. Three of his grads played Tuesday — Aris Azad, Vic high's champion; Chris Vickers, who played a fine game and posted a well-deserved win, the only one for his side; plus coach Hannay.

With men like Hampton and Hannay behind it, high school chess has but one way to go, and that's up.

One of the most interesting games of the exhibition saw this writer sacrifice and exchange against a tough youngster by the name of Bill Rose, the school's third board.

Here's the crucial position: Rose (white) — K-KN1, R-KN2, R-QR1, Pawns, QR3, QN3, QB2, KB4, KR2; Kerr (black) — K-KB2, R?Q1, N-KB4, Pawns, QN3, QB4, Q4, K5, KR3.

White now chose what seems an aggressive plan, only to lose amazingly quickly. Watch!

1. K-B2, P-Q5; 2. R1-KN1, P-N4; 3. R-N6, P-K6 check; 4. K-K2, P-B5; 5. R-QB6, P-Q6 check; 6. K-Q1, P-K7 check; 7. K-Q2, P-B6 check; 8. KxP, P-Q7, and white resigned in a few moves.

□

Last Sunday's problems were beauties, and here are the solutions: **Problem 1** — 1. B-R6 check, K-N1; 2. Q-N3 check, K-R1; 3. B-N7 check, BxB: 4. N-Q7, Q-Q1; 5. Q-N8 check, QxQ; 6. N-N6 mate!

Problem 2 — 1. Q-R5, BxP; 2. RxB, QxR; 3. QxP check, QxQ; 4. N-Q7 mate!

They were pretty difficult, however, because only Daniel Scoones, 790 Rogers Avenue, and Harold Brown, 517 Allandale, provided the exact solutions to both problems. Partial solutions were provided by Allan Duggan, 2969 Pickford Road, and Harold Schell, 2695 Nob Hill Road.

B.C. Natives Date Back 25,000 Years

Native peoples were moving through British Columbia more than 25,000 years ago, the province's senior archaeologist said in a Victoria address Friday.

Dr. Charles Borden, director of the University of British Columbia archaeological laboratory, said sites have been excavated in Mexico that have been dated at 20,000 years B.C.

The last ice age to cover B.C. began about 25,000 years ago and lasted approximately 14,000 years before beginning to recede. As it withdrew, he said, it opened a corridor between the Coast and Rocky Mountain ranges.

FROM NORTH

"This meant that about 8,000 to 10,000 years ago, a corridor was opening in the Interior so it could be entered from the north."

He explained that a land bridge between Alaska and Siberia was exposed during this period because sea level had been lowered by as much as 350 feet as the ocean water was drawn into the ice pack covering the continent.

EASTERN SIDE

"These people moved into areas that had not been populated before."

Borden said the peoples definitely moved through the intermontane corridor and did not move south on the eastern side of the Rocky Mountains, despite accepted modes of thinking.

"All the early dates that have been found so far have been made on samples from west of the Rockies," he said. "The only evidence we have of population movements east of the Rocky Mountains so far is of people moving north.

GAME FOLLOWED

"It was not until the end of the ice age with the retreat of the ice that we find evidence of them (in the east). . . . There is a suggestion they were following the game northward as it retreated and the country opened up."

The archaeologist said it should be possible to find proof of linguistic similarities between North American Indian and Asian languages.

"This isn't generally accepted yet," he said, "but there should be some if you go back far enough."

Load of Hashish Found on Plane

WINNIPEG (CP) — Packages containing 22 pounds of the drug hashish were discovered during a routine maintenance inspection of an Air Canada plane from London which landed at Winnipeg International Airport.

The hashish, valued at about $44,000, fell out when a maintenance man removed a roof panelling at the rear of the plane, flight 853 destined for Vancouver. No arrests were made.

For Today's Bride

Beauty from Bridal Lane . . . for your perfect day

The beauty of a perfect day made so easy and so exciting with the help of Bridal Lane. A complete bridal service just for you . . . delightful gowns, exclusive accessories, the special touches that mean so much to you on your day.

Gowns

. . . for the Bride

The romance and the charm of the latest style for your wedding day. A wide selection of both long and short gowns in sizes 8 to 16. Petite 5 to 12. The newest pastel shades are here too.

Long ..... $65 to $135
Short ..... $45 to $75

. . . and for her Maids

An exciting choice that will be loved long after the special day in a wide variety of colors.

Headresses and Veils Designed Exclusively for you

Yes, our headpieces are created just for you in our own workshop . . . at NO EXTRA CHARGE.

- Ring Bearer Cushions
- Bridal Invitations
- Monogrammed paper napkins, coasters, matches, menus and thank-you notes

Let's get together and talk about your big day. Evening appointments arranged at your convenience — 383-4814.

Bridal Lane Boutique Ltd.

Hours: 9:30 to 5. Wednesdays 11 to 4
720 Yates Passage in the Fabulous 700 Block Yates

IVY'S BOOKSHOP

1597 Wilmot Place
(Around the corner from the OAK BAY THEATRE)
385-2021

PAPERBACKS		HARDCOVERS	
Whole Earth Catalogue	5.50	NEW ENGLISH BIBLE Popular Edition	2.95
Man's Search For Meaning Victor Frankl	.95	Standard Edition	6.95
Education and Ecstasy Geo. B. Leonard	2.75	In This House Of Brede Rumer Godden	6.95
In and Out of the Garbage Pail, Dr. Fritz Perls	4.95	Four Gated City Doris Lessing	8.95
Little Big Man Tom Berger	.95	Age of Discontinuity P. Drucker	9.95
Many Lifetimes, Joan Grant and Denys Kelsey	.95	Ambassador's Journal Kenneth Galbraith	12.50
Narcissus and Goldmund Hermann Hesse	2.75	Love and Will, Rollo May	6.75
The Master Game: Beyond the Drug Experience Robert De Ropp	2.35	Between Parent and Child Dr. H. G. Ginott	6.50
Making of A Counter Culture Theodore Roszak	2.25	Everything You Always Wanted To Know About SEX But Were Afraid To Ask, Dr. David Reuben	6.50
Also New Japanese Travel Books		Sally Go Around the Sun: 300 songs, rhymes and games of Canadian children, Edith Fowke	6.95
		My Books About Me Dr. Seuss	2.50

Golden Gavel Won

Keith Mundy of Beaver Toastmaster Club was named winner of this year's Golden Gavel final held Friday in the Newcombe Auditorium.

Mundy spoke on the Sea is not Full. Mrs. D. Sanders of the Capital City Speakers Group was runner-up. Francis Littlechief of the Indian Educational Club was third.

Lees English Toffee Shop

643 Yates (between Douglas and Broad)
OPEN EVENINGS
ORDER NOW!
Our Own
Chocolate Easter Eggs
Made with Cadbury's Chocolate—Names Added Free!
Also: Large Selection of Easter Novelties.

Polyester Crepes & Co-ordinate Prints

Easy-care, drip dry.
Wide range of spring colors.
45" width. Yard $4.50

GROUP OF IMPORTED
Cottons
Good range of colors
½ Price

OPEN WEDNESDAYS
London Silk
Three Floors of Fashion Fabrics
THERE'S MORE FOR YOU DOWNTOWN
1439 Douglas Street Phone 382-1125

Dispensing Opticians

Established 1924

I ALWAYS GO TO PRESCRIPTION OPTICAL FOR MY GLASSES . . . AND HERE'S WHY:

They fill my prescription for eyeglasses ACCURATELY, and I like the conscientious, friendly service by their experienced opticians. They have a wonderful selection of attractive frames, too! I have littel trouble in choosing a pretty, modern pair that perks up my appearance and boosts my morale. Why don't you go to Prescription Optical, too?

The Finest in Optical Service

Prescription Optical

FOUR OFFICES TO SERVE YOU

EATON'S

THERE'S MORE FOR YOU DOWNTOWN

BUYLINE 388-4373 Store Information 382-7141

The Carefree Look of the '70s

R&M Living Wig

the way to the fresh, natural, well-groomed kind of beauty of the '70s — head to toe — beginning with a wig that never needs salon care.

- Weighs only 2 ozs.
- Hand washes and restyles in minutes
- Colourfast and non-allergenic
- Won't droop, even in the rain
- Comes in over 40 beautiful, natural shades, all factory guaranteed.

Our fully qualified stylists Shiela Kitch and Anita Cullen will give you professional R & M wig service . . . from correct colour to a personal cut and styling to flatter you.
Come see them soon . . .

Wig Salon, Floor of Fashion

Kidney Surgery: 'All Signs Good'

Present indications are the kidney transplant received by a North Saanich man last Saturday will be successful, his wife said Saturday night after visiting him in Vancouver General Hospital.

"It's a little too soon to tell," said Mrs. Stella Craddock of 709 Wains Road, "but all signs indicate things are well.

"His color is good and he's bright as a button."

The best indicator of his condition, however, is his appetite, she said.

"He's hungry and enjoying and looking forward to his meals. This is quite a change because he's had several operations before and it usually took him a long time before he wanted any food, but there was no setback at all this time."

John Craddock, a 33-year-old teacher at S. J. Willis junior high, underwent the operation after being summoned from Victoria to Vancouver by a call on a telephone paging device.

"I'm still a little stunned by it all," said Mrs. Craddock, "but VGH is very careful and has had a very high success rate in its kidney transplants.

"We're afraid to be too optimistic, but we're hoping."

Outgrow Bedwetting When?

Half the children wetting the bed at age 5 will still be wetting at age 11. And bedwetting can go ON and ON. Walter C. Alvarez, M.D., Prof. Emeritus, Mayo Clinic, says: "What can the doctor prescribe . . . He can send the child to a urologist or psychiatrist, but rarely can they help . . . We physicians should know that 1 in 100 Navy recruits are quickly dismissed because of enuresis." Pacific International has ended bewetting for tens of thousands in the past two decades, and if not caused by organic defect or disease, we can end the problem for both children and adults.
Mail coupon below for 16 page booklet, "Is there a Solution?" Limited number available, so send for your copy NOW. No obligation.

GUARANTEED PARENTS' MAGAZINE

EQUALLY EFFECTIVE FOR ADULTS

Mail to: PACIFIC INTERNATIONAL

Parents' Name _____

Address _____

City _____

Phone _____ Child's Age _____ (Must be 4 or older)

RECOMMENDED AND USED BY MANY M.D.'s © 1969 Pacific International Ltd.

DALE'S
(formerly Hartley's)

- PICTURE FRAMING
- PRINTS and ORIGINALS
- ARTISTS' SUPPLIES

Dale's Picture Crafts Ltd.
1710 Douglas Street—383-1552
Across from the Bay

Our 1st Birthday Sale
STARTS MONDAY—ONE WEEK ONLY
10% to 50% Off
Everything in the Store
SEE THE SPECIAL RACKS

- Imported Austrian Hats
- Blouses
- Skirts
- Capes
- Scarves
- Sweaters
- Slack Suits
- Dresses
- Gifts

Many Other Items

Vienna Dirndl Shop
912 Government Street Phone 386-9722

Now Anyone Can Afford a Hearing Aid

OUR TINY ALL IN THE EAR AID

- No Batteries to buy on our R.C. Model
- This tiny instrument may be the answer for those who hear but do not understand.
- We are offering these true-life-size inactive models that you can wear in the privacy of your home. (Absolutely free. It is yours to keep.)
- These models are FREE while the limited quantity lasts. We suggest you phone for yours today, or write—

- Our R.C. Model
- No Cords or Wires
- Guaranteed Five-Year Power Supply!
- More Power! Integrated Transistor Circuit.

NAME _____
ADDRESS _____
CITY _____
Mail to
Hearing Aid Department
Simpsons-Sears Limited
Hillside Shopping Centre
VICTORIA, B.C.
Phone 386-7413

SILVERTONE HEARING AID CENTRE AT
SIMPSONS-SEARS
3190 SHELBOURNE STREET SATISFACTION GUARANTEED

Graham, left, checks catalogue with Seibner

Victoria Artist's Work Featured at Gallery

The work of German-born artist Herbert Seibner will be the subject of a retrospective exhibition which opens Wednesday at the Art Gallery of Greater Victoria, according to gallery director Colin Graham.

This is the third in a series which has already featured the work of Maxwell Bates and Donald Harvey, made possible by Canada Council grants. The Seibner show will feature more than 150 examples of the artist's work executed over the past 30 years.

Born in Stettin, Germany, Seibner came to Victoria in 1954 and within a few years had established himself on the Canadian scene as an artist of consequence.

LUGANO SHOW

In 1958, for example, the National Gallery selected him and four other Canadian artists to represent Canada at the International Graphics Exhibition in Lugano, Switzerland.

The following year he represented this country at a similar exhibition in Lubliana, Yugoslavia. Last year he was invited to participate in the world's first international exposition devoted to the art of the woodcut, which took place at Capri, Italy.

In addition to several exhibitions at the Art Gallery of Greater Victoria, Seibner has had one-man shows at several public galleries, including those of Montreal, Vancouver, and Eugene.

Exhibitions of his work have also been seen in private galleries in several Canadian and American cities.

Seibner has been the recipient of a number of awards and honors. He received a Canada Council senior fellowship in 1962 which allowed him to travel in Europe and Greece. While visiting Berlin in 1963 he was a guest of honor of the Berlin Academy.

One of the features of the present show will be a hardcover book contining more than a 100 illustrations of the artist's work of which nearly a score will be in color.

In addition to the Canada Council, many of the artist's patrons and friends have contributed to the expense of the work which will take its place as one of the most extensive books devoted to a Canadian artist in recent years.

The exhibition will continue through April 12.

Canadian Group Leaves for India

KUALA LUMPUR (Reuters) — A 36-member group from the Canadian National Defence College left Malaysia after a five-day study tour.

The group, lead by Vice-Admiral S. M. Davis, commandant of the college, will visit India, Africa and South America before returning to Canada.

Bridge Results

Winners in the weekly game of the Victoria Duplicate Bridge Club: North-South: 1. Margaret and Paul McCahen, 2. Jack Goldie and Eric Ware, 3. Ian Smith and Ronald Smith, 4. Ann Roylance and Helen Hafer, 5. Margaret Kirby and Helen Sassen. East-West: 1. Mike Champion and Alan Kallberg, 2. Hilda Price and Walter Allen, 3. Doris Seddon and Doris D'Amico, 4. Jo Waddington and Harry Brawn, 5-6 tie: Irene Brown and Earle Dye, Phil Hagel and Keith Archibald.

Silver Threads Activity Almanac

MAIN CENTRE

Tuesday 1:30 p.m. — Spring garden show. All members are welcome to enter and entries should be in before 11 a.m.

Wednesday 1:30 p.m. — Talent show.

Friday — The centre will be closed all day Friday.

□

ESQUIMALT BRANCH

Monday 10 a.m. — Knitting and sewing and drop ins; 1:30 p.m. — Bowlers and oil painting.

Tuesday 10 a.m. — Liquid embroidery and quilting; 1:30 p.m. — Bridge club and ceramics class.

Wednesday 10 a.m. — Singers practice, copper class and oil painting; 1:30 p.m. — Whist drive.

Thursday 10 a.m. — Dance class; 1:30 p.m. — Concert.

Friday — The centre will be closed all day.

□

SAANICH BRANCH

Monday 9:30 a.m. — Hampton Singers; 1:30 p.m. — Crib and cards.

Tuesday 9:30 a.m. — Lapidary, basketry and oil painting; 10 a.m. — carpet bowling; 1:30 p.m. — Progressive whist and carpet bowling.

Wednesday 9:30 a.m. — Oil painting, pottery, wood carving and quilting; 11:30 a.m. — Hot meal; 1:30 p.m. — Singsong and concert.

Thursday 9:30 a.m. — Lapidary and better photography; 10 a.m. — Carpet bowling; 1:30 p.m. — Chess, carpet bowling and slides.

Friday — The centre will be closed all day.

□

SIDNEY BRANCH

Monday 2 p.m. — Easter choral concert.

Tuesday 11 a.m. — Annual meeting of the Volunteer Corps; 12:30 p.m. — Rug hooking, ceramics, oil painting and knitting.

Wednesday 2 p.m. — Films.

Thursday 1:15 p.m. — Court whist.

Friday — The centre will be closed all day.

Sands
Your Community
Funeral Chapels
Sensible Prices
Victoria 383-7511
Sidney 656-2932
Colwood 478-3821

Choice of Concerts For This Afternoon

By BERT BINNY

Concert-goers have a choice this afternoon.

At the McPherson Playhouse, the Victoria Musical Art Society presents soprano Catherine Young, accompanied by Winnifred Scott, and classical guitarist Chris Jordan.

★ ★ ★

The former, who was heard at the Conservatory of Music concert on Wednesday evening, offers two groups of songs and ballads as well as the aria, E Strano—Sempre Libera, from the opening act of Verdi's La Traviata.

★ ★ ★

Mrs. Young also offers works by Scuderi and Tedesco and a particularly delightful item could very well be a Benjamin Britten arrangement of W. B. Yeats' superb Down by the Salley Gardens.

Jordan, who came to Canada from England in 1952, has been a classical guitarist since 1956 though he began his musical career as a violinist with the Bedford (England) Symphony.

Opening the Guitar Centre in Vancouver, he relinquished teaching positions at the New School for Music in Seattle and at Simon Fraser University.

He has made numerous TV and Radio appearances and provided many recitals both in Canada and the U.S.

The program at the McPherson starts at 2:30 but, half an hour later, another, quite different one, opens down the road at the Newcombe Auditorium.

This is Monterey school's Spring Concert which features the school choir, directed by Lorna Griffiths.

optical dept.
SIMPSONS-SEARS
Complete Optical Service

- Doctor's Prescriptions Filled
- Satisfaction Guaranteed
- Contact Lenses
- Use Your Credit Card

Simpsons-Sears Hillside Shopping Centre: Phone 385-8111

DEAN HEIGHTS BEAUTY SALON
Serving Saanich and Oak Bay - Lansdowne Area For 13 Years

Bonat

For curls that are intoxicatingly beautiful—curls that hold better and last longer—we have the exciting new BONAT Champagne curl PERM with the exclusive Champagne sparkle after neutralizer treatment. Your hair takes on a lustrous glow that lasts from Perm to Perm. Champagne Curl is the most effective, most flattering Perm ever created.

NORAH NELSON —Prop. JANET SUSAN

PHONE SUSAN on MONDAY for your EASTER APPOINTMENT
592-7633

2877 FOUL BAY ROAD UNLIMITED PARKING

Gibson Girl

Levi Legs for Lovely Lasses

Be the girl everyone's looking for, live in levis from the Gibson Girl.
Be the chick in checks or stripes — in colors that keep moving when you don't. Don't join the City Slickers on a country kick — lead them! Wear Levis like a second skin or not quite a second skin . . . but this time save your neck by sticking out a leg in Levis

Levis for Gibson Girls

at the Gibson Girl in Victoria, of course!

Jews Mark Holiday of Purim Today

It's Even Permissible to Get Tipsy

By DON GAIN

Today is a day of rejoicing for Victoria's Jewish community. It's the holiday of Purim.

"It's just like Mardi Gras," said Shalom Kalfon, spiritual leader of the community.

"First, we are supposed to be happy. Second, we are to have the type of fun we don't usually have during the year. It's all right, even if we make fools of ourselves."

For hundreds of years the Jews of Eastern Europe would dance in the streets, turn somersaults, bang drums and cymbals, blow horns, whistle and sing at Purim time.

There'll be a carnival for the children at 3 p.m. today in Emmanu-el Synagogue at Blanshard and Pandora. They'll be in costume and according to custom, they'll have fun.

The adults are supposed to join in the frivolity, too.

"It's even permissible to get tipsy," Kalfon said.

According to one book on Jewish traditions, it was considered a mitzvah (a holy commandment) to get tipsy on Purim.

Not to become disorderly or harmful but just to drink ad lo yada (until one didn't know) the difference between "blessed be Mordecai" and "cursed be Haman."

The story of Purim is all in the book of Esther in the Old Testament. Esther, a beautiful Jewish maiden, became the queen of Ahasuerus who ruled over the Persian Empire "from India even unto Ethiopia, over an hundred and seven and twenty provinces."

The king's chief minister, Haman, plotted to get rid of all the Jews in the city of Shushan, capital of Persia, because he was jealous of Mordecai who had gained favor with the king by saving him from an assassination plot.

Queen Esther was Mordecai's cousin and through her intervention, Haman's plan was made known to King Ahasuerus, who had not known that Esther was Jewish.

But, because he had given Haman permission to kill the Jews, he could not rescind it. Instead, he allowed Mordecai to arm the Jews. When they were attacked, they fought back and survived.

And that is what the Jews have been celebrating down through the centuries — their survival in the face of almost overwhelming odds.

Maybe that is why their rabbis said a long time ago, "Though all other festivals may disappear, Purim will be celebrated for always."

This afternoon, in Victoria, they'll be celebrating it again.

READY FOR carnival capers at Emmanu-el Synagogue today are, from left, Daphne, 4, and brother Ron Kalfon, 6; Mia Freedman, 4, and Edna Kalfon 7. Kalfons are children of spiritual leader of Jewish community, Shalom Kalfon and Mrs. Kalfon, 1580 Brodick Crescent, Saanich. Mia is daughter of Mr. and Mrs. Ira Freedman, 1733 Newton. — (William A. Boucher)

Malnutrition Danger Cited

Exposure to even moderate malnutrition during the period when a child's brain is developing can result in mental retardation, one of the world's best-known neuropsychologists said in Victoria Saturday.

"Even in cases where the exposure to malnutrition has been moderate, there have been significant reductions in IQ levels (between 8 and 12 points) and higher failure rates," said Dr. Herbert Birch of the Albert Einstein College of Medicine of Yeshiva University in New York.

CRITICAL PERIOD

Birch, who has been doing research into the relationship between malnutrition and mental retardation for the past 10 years, said the critical period in the brain's development is that through the final three months of pregnancy until the end of the second year.

"When we think of cultural disadvantages, we usually forget about health factors such as malnutrition," he said, "but there are many ways in which it can permanently affect mental development."

Most of Birch's studies to date have been done in Mexico and Guatemala because of the high incidence of "obvious malnutrition", he said.

The neuropsychologist is in Victoria this weekend as one of the key speakers at the Fifth Neuropsychology Workshop being held at the University of Victoria.

The workshop is sponsored by the university psychology department in affiliation with the B.C. Mental Retardation Institute and the B.C. Psychological Association.

Approximately 200 psychologists, physicians, speech therapists, teachers and persons from related professions are attending the two-day meet which was officially opened by B.C. Highways Minister Wesley Black.

Nicol Play Opens To Packed House

By BERT BINNY

Every last seat was occupied at the Langham Court Theatre Saturday night for the opening of Eric Nicol's Like Father, Like Fun.

This same SRO state of affairs persists Monday and Tuesday. There are seats left on the remaining four nights of next week.

Like Father relies in very large part for its attraction not on any subtleties of plot or unexpected denouements but simply on the lines — lines written with the Nicolese wit and facility with words.

These reaped their reward in laugh after laugh last night. Verbally, this is a very funny show.

However, there is a pitfall.

HIGHLY UNLIKELY

That at least three out of five characters operating in a relatively small area should all be so scintillatingly witty and all react with the bon mot to whatever situation arises seems highly unlikely, if not impossible.

The inevitable result of such similarity is that they lose distinction in characterization and this was particularly evident in the cases of Ron Webster, played by John Britt, and Cameron Clark, played by Bill Howard.

Indeed, the insatiable thirst for shafts of glittering wit made the character of Webster rather unnatural in the opening scene of the second act.

MADE THE MOST

Gilian Walsh, played by Lorraine Bowman, gradually succumbed to the general infection, though this never means that any of these three failed to make the very most of the material supplied them.

Jerre Partridge turned in a really excellent job as Mary Clark.

She built the part most skilfully, she paid constant attention to those little details of performance which lift that performance from the passable to the outstanding. And she was always completely credible.

BELIEVABLE

As Cam Clark, Jr. John McCorkell also did excellently. He made the most of his triumphant moments in the second act but not before he had worked up to them in the first. He, too, created a very believable character.

And of particular note and particular credit to John is the fact that he was understudying at short notice.

Like Father is directed by Edna Kowalchuk, deftly and successfully. The setting was adequate without — shall we say — being gaudy and the closed-circuit television was novel and very well managed.

The play runs all next week with, as noted, seats available Wednesday through Saturday.

Pink, Blue Blankets Thetis Park

There's a solid pattern of pink and blue in Thetis Park, formed by the tiny Collinsia grandiflora or Blue-eyed Mary and the Plectaris congesta or pink Sea Blush, said Mrs. H. R. Hanson Saturday.

"No caliph of Baghdad ever had a more beautiful magic carpet than this one," she said.

The long-blooming Dodecatheon hendersonii or Shooting Star looks as if it will outdo itself this year, she said.

"This little member of the cowslip family blooms in many rosy shades. The rarer white one is seen only occasionally."

Mrs. Hanson said the white Bird Cherry or Osmaronia cerasiformis is providing a fine background of white bloom to offset the riot of color, and the yellow blooms of the Mahonia aquifolium or Oregon grape show to perfection against its handsome foliage.

YOUR OPTICAL PRESCRIPTION
Is SAFE in our hands. We have the latest in men's and women's eye fashion.
We Appreciate Your Patronage
MAYCOCK OPTICAL
1327 BROAD STREET at JOHNSON 384-7651
202 BASTION STREET, NANAIMO
OUR PRICES ARE ALWAYS REASONABLE

ARE YOU A SLAVE TO HOME OWNERSHIP?
INVESTIGATE "STRATA-TITLE"
You can live in excellent apartment comfort for as little as $40 per month.
OPEN HOUSE
DAILY, 1:30-4:00 p.m.
at 128 CROFT STREET
(Across from the Lady Simcoe)
Don. Harvey LTD.
PHONE 385-0167 1325 FORT STREET, VICTORIA, B.C.

Lady Bird Coiffures
Welcome Carole to our Staff at 615 FORT ST.
Phone her today, 386-3494, or 1900 Richmond, 386-3478

HEAR CLEARLY AGAIN!
With The RX 880 BONE CONDUCTION Hearing Glasses
This patented invention may make it possible for you to hear, with nothing in either ear.
OR with the X 102 BI-CROS Hearing Glasses these can give you a better hearing balance.
AND Our Powerful Behind-the-Ear Aids.
Mrs. R. Schroeder
AND ASSOCIATES
Hearing Aid Dispensers
416 - 1207 DOUGLAS ST.
VICTORIA
PHONE 385-3943
See your doctor — and then see us. If not satisfied, money back guaranteed. Low down payment, no carrying charges.
EXCLUSIVE HEARING AID DISPENSERS for OTARION HEARING AIDS across Vancouver Island.
Sales — Service — Batteries
Mrs. R. Schroeder

WHY WORRY?
About Preparing Income Tax Returns.
Let Us Do It
B.C. STENO TAX & Accounting Services
Room 8—918 Government St.
386-6623 Res. 478-5908
Open Evenings till 9:00

Top Quality Paint For the Lowest Price
FARGO FENCE PAINT
White and 3 Colors
SPECIAL
$2.95 PER GAL.
SHAKE AND FENCE PAINT
1,900 COLORS
Comparable Value 10.95
$5.95 PER GAL.
EXTERIOR LATEX
1,900 COLORS
Comparable Value 12.95
$7.95 PER GAL.
VINYL WALLPAPER
40% OFF
mills paint sales LTD.
IN NANAIMO Northbrook Mall 758-9533
483 BURNSIDE (1 Block from Mayfair) 383-8412
1544 FAIRFIELD ROAD (Fairfield Plaza) 385-4121

WHERE THE PEOPLE ARE
CJVI
DIAL 900
IT PAYS TO ADVERTISE

THE PUBLIC IS INVITED TO SHARE IN THE BLESSING OF
THE SALVATION ARMY
EASTER HOLINESS CONVENTION
AT THE EMPRESS HOTEL
MARCH 26 – 30
DYNAMIC PREACHING, DRAMA, FILM, MUSIC
OPEN FORUM
THURS. 26 — 7:30 p.m. (Victoria Citadel)
FRI. 27 — 10:00 a.m., 2:30 p.m., 6:30 p.m.
SAT. 28 — 2:30 p.m., 6:30 p.m.
SUN. 29 — 10:45 a.m., 2:45 p.m., 6:45 p.m.
MON. 30 — 10:30 a.m., 2:30 p.m., 6:30 p.m.
Further Enquiries Phone 388-5741

The Beautiful Looks for Easter
Ensembles
50.00 to 100.00
The coat and dress ensemble featured in Fortrel, crimpeline wools or knits.
Sizes 5 to 18.
Suits
55.00 to 95.00
Imported knits in three-piece styling. Jackets are short or three-quarter length.
Sizes 8 to 18.
Dresses
20.00 to 50.00
Dresses for all occasions, including a wonderful selection of washable, easy-to-care-for fabrics.
Sizes 5 to 17, 8 to 18.
All Weather Coats
30.00 to 70.00
Fabrics are poplin, the "Wet Look," showerproof wools or velveteens.
Sizes 5 to 18.
Taylor's apparel LTD.
THERE'S MORE FOR YOU DOWNTOWN
Fashions for the Career Girl
713 YATES STREET ALSO 383-6815 725 YATES STREET

BIG DISCOUNT ON ALL FOODS AT OAKCREST FOODS 3475 QUADRA

PRICES EFFECTIVE: MON. TUES. WED.

OPEN EVERY NIGHT 'TIL 9 P.M.

We Reserve the Right to Limit Quantities

TURKEYS 39c lb.
Oven Ready 12-16 lb. Utility
Competitive Reg. Price 55c lb.
OAKCREST DISCOUNT PRICE

FRESH NO. 1 ASPARAGUS 2 lbs. 49c
Competitive Reg. Price 49c lb.
OAKCREST DISCOUNT PRICE

EASTER CANDIES ALL AT ½ PRICE

FRESH, LEAN PORK CHOPS 79c lb.
Competitive Reg. Price 1.09 lb.
OAKCREST DISCOUNT PRICE

COTTS' PREMIUM CANNED POP 12 Tins 89c
Comp. Reg. Price 10c tin
OAKCREST DISCOUNT PRICE

Bonus, Whole, COOKED CHICKEN 3½ lb. tin 98c
2½-lb. tin.
Competitive Reg. Price 1.29
OAKCREST DISCOUNT PRICE

ABC SODA CRACKERS 2-lb. box 65c
Salted or Plain.
Competitive Reg. Price, 2-lb. box 79c
OAKCREST DISCOUNT PRICE

Fancy, Sweet, Juicy, Navel ORANGES 10 lbs. 1.00
Competitive Reg. Price, 2 lbs. 39c
OAKCREST DISCOUNT PRICE

SWIFT'S PREM 2 tins 89c
OBLONG TIN.
Competitive Reg. Price 55c tin
OAKCREST DISCOUNT PRICE

40s, 60s, 100s LIGHT GLOBES 4 for 59c
Competitive Reg. Price 2 for 49c
OAKCREST DISCOUNT PRICE

Robin Hood De Luxe CAKE MIXES 4 pkgs. 1.00
18-oz. pkg.
Competitive Reg. Price 45c
OAKCREST DISCOUNT PRICE

Names in the News

Bounty Hunters Near

SYDNEY, Australia — The Sun-Herald says that **Ronald Biggs**, a fugitive of Britain's Great Train Robbery, has fled to Indonesia to escape from a group of bounty hunters who were closing in on him near Darwin in north Australia.

The newspaper says Biggs bribed the owner of a light plane to fly him to Indonesian territory last Sunday. Some Indonesian islands are only 50 miles from Darwin.

It is said that at least four bounty hunters, who believed they would qualify for a substantial reward from five London banks if they caught Biggs, had been looking for him in competition with Scotland Yard and Australian police detectives.

□

NEW YORK — Attorneys for **Sirhan B. Sirhan**, the convicted assassin of **Sen. Robert Kennedy**, filed a $2,000,000 injunction suit against New York publishers, the E. P. Dutton Co. over a book not yet published. The suit charges the book by **Robert Kaiser** contains "adverse and incriminating disclosures" which would adversely affect Sirhan's appeal in the California courts.

□

LOS ANGELES — Actor **Robert Culp** had been ordered to pay his estranged wife, actress **France Nuyen**, $1,400 a month support for the next six months. Culp, 39, also was ordered to pay Miss Nuyen's attorney $500 a month until their divorce is settled.

□

PENTICTON — **Donald Moses**, president of the North American Indian Brotherhood, described 1969 as the year of lies for Indians in Canada. Speaking to the brotherhood's 10th annual convention, Moses said meetings with the federal government heralded a change in the Indian Act, but its repeal came as a complete surprise.

Sirhan

Nuyen

□

SEATTLE, Wash. — Fire Chief **Gordon Vickery** said the Ozark Hotel fire which killed 20 persons was the latest of a nationwide rash of hotel blazes and "we expect there will be more. There have been hotel fires in Chicago, Anchorage, New York and Olympia in the past seven or eight weeks," he said.

□

MIAMI — Former college student **Matthew Stahl**, 21, has been awarded $2,250,000 in damages by a jury for brain damage and loss of the use of most of his body in a car accident. Defendants were the Coca-Cola Co., one of its employees, **Robert Jacobs** of Atlanta and Morse Auto Rentals Inc. of Miami.

□

AUGUSTA, Ga. — **Julie** and **David Eisenhower** have arrived here for a weekend visit with David's grandmother, **Mrs. Dwight Eisenhower**. Monday they will go to Key Biscayne, Fla., to spend Easter with **President** and **Mrs. Nixon**.

□

MONTREAL — **Roland Morin**, 39, president of the Quebec wing of the New Democratic Party Saturday was elected interim leader to guide the party through the Quebec general election April 29.

□

CALGARY — **Ralph Gordon Scott**, 30, of Vancouver was convicted of non-capital murder and sentenced to life in prison. Scott and **John Daniel MacKenzie**, 34, of Vancouver, were charged in the shooting death last November of **Arthur Booth Vine**, 42, also of Vancouver. MacKenzie was acquitted.

□

LOS ANGELES — **Norton Simon**, a millionaire industrialist and art collecter, ducked in under the deadline to become the only major Republican to challenge Sen. George Murphy in the June 2 primary.

□

FALL RIVER, Mass. — A judge has rescinded an order that **Richard Aguiar** be sterilized or go to jail and put the father of three illegitimate children on probation for six months instead. Superior Court **Judge Joseph Mitchell** put Aguiar on probation for violating the state illegitimate child law.

□

ST. LOUIS — When a holdup nets $1,000, it's not hard for the bandit to show his victim some consideration. **Mrs. Max Sofian** told police that a man who robbed her store first made sure she would be able to get out of a walk-in cooler before he shut her inside and made his getaway.

□

OTTAWA — **Most Rev. Omer Robidoux**, 56, vicar provincial of the Missionary Oblates of Mary Immaculate, Winnipeg, has been named Roman Catholic Bishop of Churchill-Hudson's Bay, Manitoba, the Apostolic Nunciature announced.

□

WASHINGTON — The attempt by **Rep. David Pryor**, (D—Ark.), to tug at the nation's conscience about how nursing homes are operated has died in the house rules committee. The young lawyer spent several weekends this year as an incognito volunteer worker in nursing homes. He said he found conditions ranging from luxury to squalor.

□

BANGKOK — About 225 United States tourists, including playwright **Arthur Miller**, have been caught in Cambodia by the current political upheaval and are trying to get to Thailand, U.S. newspaper publisher **Martin Wolman** said.

□

ABIDJAN — **Gerard Pelletier**, Canadian secretary of state, has arrived here from Niamey, Niger, for a short visit to the Ivory Coast. He told reporters he would open a new Canadian embassy in Abidjan, visit a Canadian exhibition to be opened by **President Felix Houphouet-Boigny** next Tuesday and discuss bilateral co-operation.

FOR YOUR EASTER FLOWERS

WE WILL HAVE A SELECTION OF HYDRANGEAS AND EASTER LILLIES, PLUS ORCHID CORSAGES AND OUR OWN ORCHIDS IN BRANDY SNIFTERS

ONLY 3 MORE WILL BE ACCEPTED FOR SPRING ORCHID CLASS, 10 WEEKS, STARTING 5th APRIL

BAILEY FLOWERS—BAILEY ORCHIDS
FLORISTS GROWERS

1055 TRANS-CANADA HIGHWAY, PORTAGE INLET ENTRANCE, GRANGE ROAD — PHONE 479-1777

Victoria's Wedding Specialists

Death Squad Warning Left with Corpse

RIO DE JANEIRO (AP)—A new faction of the notorious Death Squad, which calls itself Killing, has appeared in Brazil.

Gabriel Castro Silva, 28, described as a small-time crook, was found dead Friday, a note on his body: "Criminals, take warning. Killing may be close to you."

Still to Be Proved

Cell Discovery Key To Cancer Growth?

SAN ANTONIO, Tex. (AP)—A research scientist offered Saturday a fundamental new theory of cell division that he said may explain the basic secret of why cancer cells grow and spread.

"In essence," he said, "it explains the fundamental source of the uncontrolled growth of malignancy, knowledge of which should lead to a number of new approaches to cancer control."

If the theory proves valid, the scientist said, "its implications for the cancer problem are particularly profound."

The report came from Clarence D. Cone Jr., 38, head of the Molecular Biophysics Laboratory of the Langley Research Center, National Aeronautics and Space Administration, in Hampton, Va.

Cone presented his work, which now must be verified by other scientists, to a symposium for science writers held by the American Cancer Society.

Cone said his work suggests that regulation of the electrical voltage levels in cells in various tissues of the body might constitute the fundamental mechanism by which cell division is normally controlled.

He said he first noticed the role of the electrical voltages while studying the effects of space radiation on cell division. Cone said cells with high negative membrane voltages seldom if ever divided, while cells with small negative energy levels divided rapidly.

Using master cells, Cone said, he recently completed laboratory work that verified his theory. The lab work, he said, showed that electrically charged sodium atoms stimulate cell division.

★ ★ ★

"It appears," he said, "that the sodium ion, amazingly, is the thing that is controlling cell division."

The theory, in addition, describes for the first time the link between the two major features of cancer—the fact that the cells grow uncontrollably and that they can spread. Both these factors, Cone said, result from an alteration of the molecular structure of the cells surface.

Any one of a wide range of cancer-causing agents — chemical, viral or physical—can set off the critical cell disturbance that leads to the change in the surface change, Cone said.

"yearning for a new spring hat?"

Make yourself the extra money and really splurge this year! No feelings of wild extravagance when you earn extra cash through classified.

Make a list of the many unused items in storage in your home—older furniture, books, toys, lamps, pictures. Place your "For Sale" classified ad and you will sell those items right from your own home. Who knows, a spring hat may be just one part of a whole new spring wardrobe you'll be able to buy!

To Place Your Ad Call

386-2121

Classified Department

Victoria's Daily Newspapers

Engagements and Weddings

Engagements

Mann — D'Amico

Mr. and Mrs. Harry Mann, 3370 Woodburn Ave., Victoria, wish to announce the engagement of their only daughter, Marsha Eileen, to Mr. Roger Alan D'Amico, only son of Mr. and Mrs. Ricardo R. D'Amico, 3472 Henderson Rd., Victoria.

The wedding will take place on Saturday, April 25th, 1970, at 4:30 p.m. in St. Philip's Church, corner of Eastdowne and Neil Streets, Victoria. The Reverend John Vickers officiating.

Boyce — Board

Mr. and Mrs. John N. Boyce, of Victoria, are pleased to announce the engagement of their only daughter, Janice Marie, to Mr. Brian John Edward Board, son of Mr. and Mrs. Norman F. Board, of Victoria.

The wedding will take place at 2:00 p.m. Saturday, April 18, 1970, in Centennial United Church, with Reverend John Travis officiating.

Polman — Murdoch

Mr. and Mrs. Peter J. Polman, of Kelowna, B.C., wish to announce the engagement of their daughter, Gerda Frances Helen, to Constable William Brant Murdoch, son of S-Sgt. and Mrs. William Murdoch, Victoria, B.C.

The marriage will take place on April 25, 1970, at the Immaculate Conception Church, Kelowna, B.C.

Windjack — McLellan

Mr. and Mrs. George Windjack, 2089 Byron Street, Victoria, are pleased to announce the engagement of their youngest daughter, Jean Evelyn, to Mr. Brian Howard McLellan, son of Mrs. Ruby Jessop, Richardson Street, Victoria, and Mr. Howard McLellan, Nanaimo.

The wedding will take place April 18, 1970, at 7 p.m. at Oak Bay United Church. Reverend A. Calder will be officiating.

Fox — Buckham

Mr. and Mrs. Christopher J. Fox, 1624 Redfern Street, Victoria, wish to announce the engagement of their only daughter, Joan Christine, to Mr. Thomas Henry Buckham, son of Mr. and Mrs. Thomas R. Buckham, of North Vancouver, B.C.

The wedding will take place on Saturday, June 27, 1970, at 2:00 p.m. in the Christ Church Cathedral. Reverend R. Hoult will be officiating.

Weddings

Howe — Humphries

On February 21, 1970, at the Brentwood College Chapel, Brentwood Bay, a double-ring ceremony was solemnized when Penny Yvonne, daughter of Mr. and Mrs. Jack W. Humphries, of Georgia Park Terrace, Victoria, exchanged vows with Mr. Philip Geoffrey Howe, son of Mr. and Mrs. Arthur Howe, Saanichton. Archdeacon Maddock officiated. The organist was Mrs. Dorothy Jenkins, of Vancouver.

Given in marriage by her father, the bride was charming in a floor-length gown of white velvet with wrist-length sleeves and bodice trimmed in white lace daisies. The bride wore a matching hood and carried a purple orchid corsage surrounded by white heather and roses.

Mrs. Terry Christianson, sister of the bride, was matron of honor. Other attendants were Mrs. Anne Garner, Miss Elizabeth Howe and Miss Cynthia Garland, who wore identical floor-length long sleeved gowns of purple peau d'elegance trimmed with lace daisies en tone. Teardrop bouquets of white mums accented by mauve carnations were carried.

The best man was Mr. John Cook and Messrs. John, David and Paul Howe, brothers of the groom, ushered the guests.

A reception was held at the home of the bride's parents, where Mr. Don McMuldroch gave a toast to the bride.

After the reception the couple left for points of interest on the Mainland, and will reside in Victoria.

For her going away outfit the bride chose a black wool sheath dress with matching trotter length coat trimmed at the neck and cuffs with sapphire mink. A black velvet beret and patent leather accessories were highlighted by the orchid corsage.

Paterson — Munro

A quiet wedding took place March 7th, 1970, at 4:30 p.m., in St. James United Church, Vancouver, when Reverend A. G. McLeod united in marriage Barbara Jean Munro, youngest daughter of Mrs. Munro, of Sidney, B.C., and the late E. H. Munro, to Mr. Stanley David Paterson, only son of Mr. and Mrs. James Paterson of Richmond, B.C.

Mrs. Harold Jacobson, the bride's sister was matron of honor, and Mr. K. Stein was best man.

After the ceremony, a wedding supper was held at the Eldorado Hotel.

Upon return from their honeymoon to Calgary the newly married couple will reside in Vancouver, B.C.

Harper — Fieldhouse

A double-ring ceremony took place February 14, 1970, at 7:00 p.m., in Metropolitan United Church when Reverend Laura Butler united in marriage Laura Joan, daughter of Mr. and Mrs. George Fieldhouse, 45 Vickery Road, Victoria, to Mr. James Stuart Harper, son of Mr. and Mrs. James Harper, 3131 Mars Street, Victoria.

Given in marriage by her father, the bride wore a floor-length gown of peau d'elegance, featuring a bolero jacket with lily-point sleeves and train falling from the back of the jacket. She carried a cascade bouquet of red roses and stephanotis.

The bride was attended by Miss Cheryl Harris, and her two sisters, Misses Janet and Elizabeth Fieldhouse, and Laurie Aldred, cousin of the bride was the flower girl. They all wore identical floor-length gowns of mauve sheer crepe, and carried cascade bouquets of pink carnations and heather. Mr. Ross O'Brien attended as best man, and ushers were Messrs. Jack Harper and Russ Williams.

A reception followed the ceremony at the War Amputees Hall, where Mr. W. Law toasted the bride.

The happy couple left for a honeymoon motor trip to California.

Murchie — Webb

A double-ring cermony was solemnized on March 21, at 11 a.m. in Cadboro Bay United Church, when Gladys Bernice, daughter of Mrs. Frank Webb of Dawson Creek, B.C. exchanged vows with Mr. Richard Thomas Murchie, only son of Mr. and Mrs. William Murchie, 281 Kamloops Street, Victoria. Reverend Leighton C. Speight officiated.

Given in marriage by her brother-in-law, Mr. Frank Carson, the bride chose a lovely white bubble brocade silk dress with a high waistline accentuated with jewelled buttons with long soft sleeves. A satin band held her shoulder length veil in place. A removable white orchid with red roses and stephanotis cascading formed her bouquet.

Matron of honor, the bride's sister, Mrs. Frank Carson, wore a soft yellow dress with a corsage of white roses. Mr. Frank Carson was best man. Wedding music was played by Mrs. C. Carere.

After the ceremony a luncheon was held at Holyrood House. The bride's going away outfit was a navy and white pant suit, on which she wore the white orchid. Mr. and Mrs. R. Murchie will reside in Victoria upon their return.

Out of town guests were from Dawson Creek, B.C., and Eugene, Oregon.

Rates for publication of Wedding or Engagement notices, with or without pictures, available on request from the Advertising Department. (Special forms to assist you in writing copy also available.) Copy for weekend editions should be in the Victoria Press office no later than 5 p.m. the Wednesday prior to publication date.

(Closed Saturday and Sunday)

BUSINESS OFFICE OPEN 8 A.M. to 5:30 P.M. Monday to Friday.

386-2121

CLASSIFIED ADVERTISING

Vancouver Island's Largest Shopping Centre In Print

386-2121

TELEPHONES

AFTER-HOURS
11:30 p.m. to 7 a.m.
Editorial, 383-4500
383-8300
Sports, 383-7000
Circulation, 383-0725

BOX REPLIES

All replies to private box numbers available from 8:00 a.m. to 6:00 p.m. Monday to Friday inclusive.

• • •

OFFICE HOURS

Classified Counter, 8:00 a.m. to 6:00 p.m. Business Office, 9:00 a.m. to 5:30 p.m. Monday to Friday inclusive.

CLOSED SATURDAY

• • •

TELEPHONE HOURS

8:00 a.m. to 8:00 p.m. Monday to Saturday inclusive.

• • •

CLASSIFIED COPY DEADLINES

Regular classified advertisements may be placed at the counter, 8 a.m. to 5:00 p.m. on the day prior to publication, Monday to Friday inclusive. By telephone, 8:00 a.m. to 8:00 p.m. Monday to Saturday inclusive.

All classified semi-display copy must be in the possession of Victoria Press Ltd., 2631 Douglas Street, by 4:00 p.m. on the day prior to publication, with the exception that copy for Sunday Colonist must be in by 4:00 p.m. Friday.

FULL COVERAGE CLASSIFIED RATES

AGATE TYPE ONLY

One day 8c per word per day.

Three consecutive days, 7c per word per day.

Six consecutive days, 6c per word per day.

Agate headings and white spaces can be charged at the word rate (5 words per line).

Minimum advertisement 10 words and $1.00.

Each initial, sign, group of figures and abbreviation counts as one word.

All ads requiring a style other than that mentioned above will be charged by the measured agate line (14 agate lines equal 1 inch).

One day 38c per line, $5.32 inch.

Three consecutive days 33c per line, $4.62 inch.

Six consecutive days 28c per line, $3.92 inch.

Ten per cent surcharge if more than one size type is used.

Birth Notices, $2.00 per insertion.

In Memoriam notices, Cards of Thanks, Death and Funeral Notices, not exceeding 12 lines, $3.25 first insertion and $2.40 subsequent insertions. Each additional line, 33c daily.

Births, Deaths, In Memoriam Notices, Cards of Thanks not accepted by telephone.

SUBSCRIPTION RATES

Wherever carrier service is maintained, $2.50 per month.

Single copy sales price: 10c daily, 15c Sunday.

By mail: Canada, $3.25 per month; $9.00 per 3 months; $18.00 per 6 months; $35.00 per year.

United States, $4.00 per month.

All other countries, $4.50 per month.

Sunday only, 25c per copy; $13.00 per year.

Mail subscriptions are payable in advance.

Authorized as second class mail, Post Office Department Ottawa.

Member of Audit Bureau of Circulations.

TERMS OF PUBLICATION

The Victoria Press Ltd. shall not be liable for no-insertion of any advertisement beyond the amount paid for such advertisement.

In the event of an error occurring the liability of Victoria Press Ltd., shall not exceed the charge for the space actually occupied by the item in question.

All claims on error in publication shall be made within 12 hours thereafter and if not made shall not be considered. No claim will be allowed for more than one incorrect insertion nor for errors not affecting the value of the advertisement.

All estimates of cost are approximate. Advertisers will be charged with space actually used.

All advertising copy will be subject to the approval of the Victoria Press Ltd., who reserve the right in its sole discretion to classify, reject or insert copy furnished.

Advertisements must comply with the British Columbia Human Rights Act which prohibits any advertising that discriminates against any person because of his race, religion, sex, colour, nationality, ancestry or place of origin, or because his age is between 44 and 65 years, unless the condition is justified by a bona fide requirement for the work involved.

While every endeavour will be made to forward replies to box numbers to the advertiser as soon as possible, we accept no liability in respect of loss or damage alleged to arise through either failure or delay in forwarding such replies, however caused, whether by negligence or otherwise.

CIRCULATION REPRESENTATIVES

Duncan, Chemainus
P. J. Rogers 746-6181
Lake Cowichan, P. Edwards 749-6771
Pt. Alberni, Mrs. A. Nilson 723-8312
Nanaimo, R. Lakey SK 3-3766

United States Representatives
MATHEWS SHANNON and CULLEN, INC.
New York, Boston, Chicago, Detroit, Philadelphia, Pittsburgh, Cleveland, Syracuse, Charlotte, Atlanta, Cincinnati.

DUNCAN BUREAU

263 Station Street (Hamilton Electric Building). Office and telephone hours 1 p.m. to 5 p.m. Monday to Friday, inclusive.
PHONE DUNCAN 746-6181

CLASSIFIED SERVICE FOR DUNCAN COWICHAN VALLEY CHEMAINUS RESIDENTS
Classified Ads phoned in to our Duncan office 746-6181 before 3:30 p.m. will appear in the following day's papers

PHONE DIRECT
386-2121
TO PLACE YOUR CLASSIFIED AD

1 BIRTHS

CREIGHTON—Born to Mr. and Mrs. Colin Creighton, 985 Terrace, Victoria, B.C. at the Royal Jubilee Hospital on March 19, 1970, a son, Charles Widmer, 7 lbs. 5 ozs., a brother for Caroline. (Insured)

BENSON—Born to Louise and Laurie Benson, 228 Prevost Ave., Victoria, B.C. at the Royal Jubilee Hospital on March 17, 1970, a son, Kevin Laurie, a brother for Roger, Judy, Stephen, and Tommy. (Insured)

5 DEATHS AND FUNERALS

CLARK—In Victoria, on March 19, 1970, Mr. John (Jack) Reid Clark of 2646 Anscomb Place, aged 68 years; born in Edinburgh, Scotland and resident of this city since 1920. He is survived by his loving wife, Flora, at the residence; one daughter, Mrs. Gordon (Beverley) Lough in Eastern Canada; 5 grandchildren; one brother, Thomas, of Calgary; two sisters, Mrs. Jessie Carr, Tete Jaune Cache, B.C., and Mrs. Betty Powers of McBride, B.C. Funeral service in McCall Bros. FLORAL CHAPEL, Johnson and Vancouver Sts., on Tuesday, March 24, at 3:15 p.m., Very Rev. Dr. J. L. W. McLean officiating. Interment at Royal Oak Burial Park.

CLINE—In Palm Springs, California on March 18th, 1970, Mr. Roy P. Cline, of Victoria and Sidney, B.C. He leaves his brother, Harold L. Cline, North Surrey, B.C. and his sister, Mrs. B. R. Headley, Palm Springs, Calif. Predeceased by his wife, Mrs. Florence R. A. Cline in April 1966.
Private arrangements will be announced later by the Sands Mortuary Limited.

GOUCHER — In Victoria, B.C., on March 20, 1970, Mrs. Edith Muriel Goucher, aged 87 years; born in Whitby, Ontario and a resident of Victoria and Colwood, B.C. for the past 33 years, late residence, 751 Goldstream Ave. She leaves her sons, Leslie W. Guy, 1790 Broadmead Ave., and John O. Guy, Kenaston, Sask.; her daughter, Mrs. Len (Blanche) Saunders, Lethbridge, Alberta; 7 grandchildren; 11 great-grandchildren; and her brother, Clarence Bryant, Ajax, Ont. Predeceased by her son, Gerald E. Guy, Star City, Sask.
Services will be held in the Sands Funeral Chapel of Heather, Colwood, B.C., on Tuesday, March 24, 1970, at 1:00 p.m. Rev. G. G. Smith officiating. Interment in the Hatley Memorial Gardens.

HACKNEY—At Victoria, B.C. on March 19, 1970, Rose Hannah, widow of the late Samuel John Hackney. Born in Southport, England on Nov. 7, 1884, formerly of Rossland, B.C. Survived by one son, Fredrick M. Hackney, Whitehorse, Y.T. also 4 daughters, Mrs. Estelle C. Franklin, Rossland, B.C., Mrs. Helen R. Egg, Nanaimo, B.C., Mrs. Marjorie E. McLennan, Burnaby, B.C. and Mrs. Amy L. Anstey, Victoria, also 13 grandchildren and 5 great-grandchildren; also 2 brothers, Edward C. and John C. Molyneux, Rossland, B.C., and 1 sister, Miss. S. Molyneux, England.
Funeral service in HAYWARD'S FUNERAL CHAPEL, 734 Broughton Street, on Tuesday at 1:30 p.m., Cremation. Rev. D. S. Catchpole officiating. Flowers gratefully declined. Supervised parking adjoining chapel.

LATHAM—Gone to be with the Lord on March 21, 1970, James (Jimmy) Matthew Latham, of 1387 Hastings St. age 8 years, beloved son of Mr. and Mrs. Fred D. Latham, born in Victoria, B.C. Besides his loving parents he is survived by his sister, Cathy, and his Paternal and Maternal grandparents; also many other relatives.
Funeral services will be held in McCall Bros. FLORAL CHAPEL, Johnson and Vancouver Sts. on Tuesday, March 24, at 2:00 p.m. Pastor R. Carbol officiating. Interment at Royal Oak Burial Park. (Flowers gratefully declined. Those so desiring may contribute to the Children's Ward of the Royal Jubilee Hospital).

MOTHERWELL—Miss Catherine Taylor Motherwell, aged 88 years, passed away March 20, 1970, in Lady Minto Hospital, Ganges. She was a resident of Salt Spring Island for many years and is survived by her sister Miss Margaret Motherwell, Ganges. Also several nieces and nephews.
Funeral services to be held 1:30 p.m., Monday, March 23, in St. George's Anglican Church, Ganges, Archdeacon R. B. Horsefield officiating to be followed by cremation. Goodman's Funeral Home, Ganges Directors. Flowers gratefully declined.

MURDOCH—In the Veterans' Hospital, Victoria on March 18, 1970, David Murdoch passed away, born in Ayreshire, Scotland and resident in B.C. for 40 years. He leaves his loving wife Anna; son David; 3 grandchildren; 2 great-grandchildren; one brother in Scotland and one sister in Scotland.
Private funeral service in McCall Bros. FAMILY CHAPEL on Tuesday, March 24, with Rev. Dr. A. K. McMinn officiating. Cremation (Flowers gratefully declined)

SMITH — Suddenly in Victoria on Saturday, March 21, Lynnette Dawn Smith, aged 10 years of 3439 Salsbury Way. Survived by her loving parents, Ronald and Louise Smith; 2 sisters, Leanne and Laurel; 1 brother, Scott; her paternal grandparents, Mr. and Mrs. L. W. Smith of Victoria; grandfather Mr. Jack Wagget of Victoria; a number of aunts and uncles in Victoria, also Uncle Donald and Aunt Cynthia of New York.
Funeral service in McCall Bros. FLORAL CHAPEL, Johnson and Vancouver Sts. on Tuesday, March 24 at 10:30 a.m. Rev. R. J. D. Morris officiating. Interment at Royal Oak Burial Park.

SMITH — In Victoria, B.C. on March 13, 1970, Mrs. Edith Sarah Smith, age 78 years. Born in England and had been a resident of Langford, B.C. for the past 42 years, residing at 1042 Goldstream Avenue. Survived by her loving husband, Frank at home; daughters, Mrs. C. (May) Ross, Cowichan Station, B.C., Mrs. Evelyn Innes, Victoria, B.C., and Miss Gladys Smith at home; grandson; sister, Mrs. R. Griffiths, England.
Arrangements will be anounced later by the Sands Funeral Chapel of Heather, Colwood, B.C.

STOWE—In Victoria, B.C. on March 21st, 1970, Mr. Ernest John Stowe, age 55 years. Born in Blockley, Gloucestershire, England, and had been a resident of Victoria for the past 18 years, residing at 217 Linden Avenue. Survived by his wife, Annie, at home, daughters, Mrs. E. (Lillian) McNeill, Edmonton, Alta., Miss Winifred Stowe, Victoria, B.C., grandson, Barry, Victoria, B.C., granddaughter, Mrs. R. (Nancy) Cottrell, and great-grandson, Mark Edward Cottrell, Calgary, Alta., brother, William Stowe, Edmonton, Alta., nieces and nephews in Edmonton, Alta. and England.
Service will be held in the Sands Mortuary Limited "Memorial Chapel of Chimes" on Tuesday March 24th, 1970, at 11:00 a.m. Archdeacon A. E. Hendy officiating. Cremation. Flowers gratefully declined.

SWAYZE—At St. Joseph's Hospital on March 21, 1970, Isabella Robertson, aged 68, beloved wife of Murray F. Swayze, of 580 Head St., formerly of Kamsack, Sask. Also survived by 2 sons, Donald, in Victoria, and Douglas Swayze, of North Vancouver; a daughter, Mrs. Dorothy Low, of Kamsack, Sask.; a brother, William Souter, Saskatoon; and a sister, Mrs. E. Jackson, in Burnaby, B.C.; also, eight grandchildren.
Funeral service Tuesday at 3:30 p.m. in HAYWARD'S FUNERAL CHAPEL, 734 Broughton St., Rev. Bruce Molloy officiating. Cremation. Supervised parking adjoining the chapel. If desired donations may be made to the Victoria Branch, Canadian Diabetic Association, P.O. Box 672, Victoria.

THEAKER—On March 20, 1970 at the residence 1738 Leighton Rd. Mrs. Janet Theaker aged 74 years, a resident here since 1930, widow of Harold Theaker. She leaves 1 daughter and son-in-law Olive and Gilbert Fairall of Courtenay; 1 sister in Scotland. She was a member of The Daughters of the Nile.
Funeral services will be held in McCall Bros. FLORAL CHAPEL, Johnson and Vancouver Streets, on Tuesday, March 24th, at 1:00 p.m. followed by cremation. (Flowers gratefully declined. Donations may be made to "Shrine Activities," c/o Mr. Jack Walton, 301-1426 Newport Avenue, Victoria).

WADE—In Victoria, on March 19th, 1970, Amelia Lillian Wade, aged 88 years, of 3855 Saanich Rd. Born in England and a resident of Victoria for the past 22 years. Survived by 2 daughters, Mrs. G. E. Martin of Victoria, Mrs. T. Robertson of Detroit, 2 sons, Richard of Victoria, Joseph of Rockville, Maryland and 6 grandchildren.
Funeral services will be held in the Thomson & Irving Funeral Chapel on Monday, March 23rd, 1970 at 2:00 p.m. Rev. W. E. Greenhalgh officiating followed by cremation. (Flowers gratefully declined. Donations may be made to the Heart Fund, No. 218 620 View Street.)

WIGLESWORTH — Suddenly on March 21, 1970, at Victoria B.C., John Rammell Wiglesworth, aged 84. Formerly of Armstrong and Penticton, B.C. where he served as municipal clerk for many years. Survived by a son, Dr. F. W. Wiglesworth, Montreal, Que.; a daughter, Miss Ann Marion Wiglesworth; and a sister, Mrs. M. W. Turner, both of Victoria; also 2 grandchildren. The late Mr. Wiglesworth was a member of the Masonic Lodge No. 13 AF&AM Spall Um Cheem, Armstrong, B.C.
Graveside service will be held in Penticton, B.C., Tuesday 1:30 p.m. HAYWARD'S FUNERAL CHAPEL in charge of arrangements. Flowers gratefully declined.

ZELLINSKY — Suddenly on March 20, 1970, at Victoria, B.C., Teresa Joan, aged 24, dearly beloved daughter of Walter and "Vanny" Zellinsky, of 2883 Ansell Road, a native daughter of Victoria. Also survived by 1 brother, Stephen; 3 sisters, Jane, Mary Ann and Chris, all at home; grandparents, Mr. and Mrs. V. A. Zellinsky, and Mr. and Mrs. E. Gatehouse, of this city; and her fiancee, Mr. Chris Johnson of this city. She was a member of the Solarium Junior League and was associated with Penman Advertising Ltd.
The remains are reposing at HAYWARD'S FUNERAL CHAPEL, 734 Broughton St., pending funeral arrangements.

8 CARDS OF THANKS

We wish to express our sincere thanks to our many friends, relatives and neighbours for their kind words, expressions of sympathy, floral tributes and donations to the Cancer Society sent to us during our recent bereavement, in the loss of our beloved husband and father. Special thanks to Rev. Dr. E. A. Wright; Dr. A. N. Reid; Dr. N. R. Stewart and the nurses at St. Joseph's Hospital. — Mable McKenzie and family.

We, the parents and families of the four young boys who met their tragic deaths on Sunday, March 1st, 1970, would like to take this opportunity to express our sincere thanks and appreciation to all those wonderful people who were so kind and considerate. It is most gratifying to know that the thoughts of so many people were with us at this time of need. Special note of thanks to Rev. Emma Smiley, Father Costello, McCall Brothers and staff for a most excellent service.
Sincerely,
Mr. and Mrs. G. E. Hall
Mr. and Mrs. A. Child
Mr. and Mrs. C. Hungle
Mr. and Mrs. D. Stevenson
And Families.

CLASSIFIED ADVERTISING INDEX

Classification No.

Acreage for Sale and Wanted 154
Announcements 14
Antiques 85
Apartments to Rent, Furnished 128
Apartments to Rent, Unfurnished 129
Apartments and Suites for Sale 135
Apartments Wanted 130
Auto Body and Painting 109
Auto Repairs, Service, Towing 108
Auto Financing and Insurance 110
Bands, Musicians and Orchestras 33
Bicycles 66
Births 1
Boats and Marine 90
Building Supplies 61
Burial Parks 13
Business Opportunities 145
Business Opportunities Wanted 146
Business Personals 40
Business Services and Directory 36
Cards of Thanks 8
Camera, Supplies and Photo Finishing 77
Cars for Sale 100
Cars and Trucks Wanted 112
Chicks, Poultry, Hatching Eggs, Supplies 91
Church Page 200
Coming Events 15
Cottages, Campsite, Summer-Country Homes and Properties 151
Duplexes to Rent 131
Dancing 48
Deaths, Funerals and Lodge Notices 5
Education 42
Exchange Real Estate 147
Farms for Sale and Wanted 158
Farm Implements 71
Female Help Wanted 26
Florists 12
Foreign Import and Sports Cars 101
Funeral Directors 10
Furniture 62
Garden Supplies 74
Gulf Islands Properties 159
Halls, Stores and Offices to Rent 137
Heavy Equipment and Machinery 70
Hotels 116
Housekeeping Rooms to Rent 125
Housekeeping Rooms Wanted 126
House to Rent, Furnished 132
Houses to Rent, Unfurnished 133
Houses Wanted to Rent 134
Houses for Sale 150
In Memoriam 9
Listings Cancelled 148
Listings Wanted 149
Livestock and Supplies 92
Lost and Found 20
Male Help Wanted 21
Male or Female Help Wanted 25
Miscellaneous for Sale 82
Miscellaneous Wanted 88
Miscellaneous to Rent 86
Mortgage Loans and Insurance 141
Motorcycles 65
Moving and Hauling 115
Musical Instruments 68
Music Teachers 63A
Parts, Accessories 107
Personal Loans 140
Personals 39
Pets and Supplies 80
Places to Visit 18
Professional Services 37
Property for Sale 154
Property Wanted 155
Restaurants 16
Revenue Properties 144
Revenue Properties Wanted 143
Room and Board 120
Rooms to Rent 121
Rooms Wanted 122
Situations Wanted (Female) 30
Situations Wanted (Male) 29
Situations Wanted (Male or Female) 31
Sporting Goods 78
Stoves and Furnaces 67
Teachers Wanted 27
Tires 105
Timber 83
Tools and Equipment for Rent 72
Tourist Accommodation 119
Travel 38
Trade Schools 32
Trailers and Trailer Park 113
Trucks 106
TV, Radio Sales and Service 64
Up-Island Properties 157
Wanted to Borrow 142
Wanted to Rent, Miscellaneous 87
Waterfront Properties 153

NOTICE OF COPYRIGHT

Full, complete and sole copyright in any advertisement produced by Victoria Press Ltd. is vested in, and belongs to Victoria Press Ltd.; provided, however, that copyright IN THAT PART AND THAT PART ONLY of any such advertisement consisting of illustrations, borders, signatures or similar components which is, or are, supplied to Victoria Press Ltd. by the advertiser in the form of engravings, matrices, casts, etc., and incorporated in said advertisement shall remain in and belong to the advertiser.

9 IN MEMORIAM

CONNOR — In loving memory of a dear father and grandfather, Martin Connor who passed away March 22, 1969.
Deep in our hearts his memory is kept,
To love, to cherish and never forget.
"He was kind and just to the end of his days."
—Ever remembered by his daughter and son-in-law, Colleen and George Tahouney; grandsons Richard, Daniel and Leonard.

WOOD — In loving memory of my dear husband and father George Wood, who passed away March 22, 1969.
Silently remembered every day,
Sadly missed along life's way.
Just as you were, you will always be,
Measured in our memories.
—Always remembered by his loving wife May, sons John and Jim, daughters-in-law Winnie and Audrey, grandchildren Doug, Bob, Janice and Joanne.

10 FUNERAL DIRECTORS

McCALL BROS.
Funeral Chapels
1400 Vancouver Street
385-4465 — 385-4466 — 385-4467
Serving Greater Victoria for Nearly 50 Years . . . the Name Is Assurance

MONDAY
BURNS, Mrs Elizabeth
PRIVATE SERVICE
10:00 a.m.—FAMILY CHAPEL
JONES, Mrs. Agnes
1:00 p.m.—FLORAL CHAPEL
LANCASTER, Mr. Charles Reginald
1:15 p.m.—CHRIST CHURCH CATHEDRAL
CREWS, Miss Ida Elizabeth
3:15 p.m.—FLORAL CHAPEL

TUESDAY
MURDOCH, Mr. David
PRIVATE SERVICE
FAMILY CHAPEL
THEAKER, Mrs. Janet
1:00 p.m.—FLORAL CHAPEL
CLARK, Mr. John (Jack)
3:15 p.m.—FLORAL CHAPEL

TO BE ANNOUNCED
LATHAM, Master James Matthew

YOUR COMMUNITY CHAPELS SENSIBLE PRICES

SANDS MORTUARY LTD.
Memorial Chapel of Chimes
Victoria, B.C. 383-7511

SANDS CHAPEL OF ROSES
Sidney, B.C. 656-2932

SANDS CHAPEL OF HEATHER
Colwood, B.C. 478-3821

Established 58 Years

THOMSON & IRVING
Funeral Chapel
Est. 1906. Formerly of Winnipeg.
A Dignified and Understanding Service at Moderate Cost.
PRE-NEED AT NEED
SHIPMENTS
1625 Quadra St. Phone 384-2612

HAYWARD'S CHAPEL
"A GOLDEN RULE SERVICE"
386-3505
734 Broughton St.
A. W. FRANCES W. H. HAYWARD

CHAPLIN'S FUNERAL CHAPEL
Kindness — Courtesy — Service
1155 Fort 384-5512

11 MONUMENTAL

MORTIMERS MONUMENTS
ESTABLISHED 1877
"The Finest in Craftsmanship"
633 David St. 383-6421

STEWART MONUMENTAL
Works Ltd.
ESTABLISHED 1896
1403 May St. 384-3452

MEMORIAL GRANITE and BRONZE TABLETS
Cemetery tablets of all types.
3160 Admirals Rd. 382-8025

14 ANNOUNCEMENTS

INVITATIONS TO PRIVATE showing. Al wool Oriental design carpets. Queens Room, QUEEN VICTORIA INN, 655 Douglas. Afternoon tea served 2:30-5:00 p.m. Evening showing with coffee 7:30-10:30 p.m. For information phone 386-2812.

WINNER OF B.C. INDIAN ARTS and Welfare Society woven tray raffle, Miss Debra Pickell.

15 COMING EVENTS AND MEETINGS

BINGO
Old Age Pensioners No. 1
1600 Government Street
March 23 at 7:30
Admission $1
6 Cards for $2
16 Games $20 Each
2 Games $30 Each
1 Game $50
1 Game $100
Door Prizes
5 Good Neighbors.
Last 5 Games 25c Card
Not Less Than $50 Game
60 Per Cent in Prizes

LEGION BINGO
CLUB TANGO
1046 View
MONDAY, MARCH 23
7:30 P.M.
Every Game a Friendly Neighbor Game
NO GAME UNDER $15
10th Game Now the "Lucky 7"
Your Chance to Double the $50 Prize
20th Game $100
New Light-Up Board
5 extra games, cards 5 for $1
Free transportation to town
The more that come the more we pay. Operated by Veterans for Veterans' Benevolence.

SMORGASBORD
at White Eagle Hall, 90 Dock Street, SUNDAY, MARCH 22, from 5-7 p.m. Adults $1.75, Students 1.50, Children $1.

NEWLY APPOINTED BANQUET facilities, centrally located, available for all types of functions. 385-5331.

NOTICE! COMING!
OAK BAY SCOUTS
GIGANTIC NURSERY STOCK
AND
PLANT SALE,
2600 ITEMS
The Famous Art Knapp Nurseries Will Present This Sale of No. 1 Nursery Stock For the Boy Scouts of Oak Bay
Thurs., March 26
Fri., March 27
Sat., March 28
9 a.m. to dark
OAK BAY SCOUT HALL
Beside the Fire Hall, Oak Bay
Three Semi-Loads of Stock
Bring a Friend
SAVE — SAVE — SAVE
Note: We will accept your personal cheque. Post date it 30 days if you wish for credit but don't miss The Bargain.
Another Art Knapp Event

20 LOST AND FOUND

LOST: TUESDAY MARCH 14, disappeared from 1218 Juno Street, spayed female tabby cat, white paws and white speck on nose. Collar with phone number, 385-3151. Reward.

2 PAIRS OF GLASSES, 1 PAIR black-rimmed found near Haultain-Cook area, other gold-rimmed found near Victoria High. 383-1687.

LOST: GOLD FALCON 10-SPEED boy's bicycle in Gordon Head area. 477-5173.

LOST: WHITE FEMALE Samoyed-Shepherd cross dog. Reward. 479-1807.

LOST: MAHOGANY LOUVRED doors, Thursday, on Craigflower or Old Island Highway. 478-4411.

LOST: SMALL BLACK TERRIER with some brown and white coloring. 388-4678.

LOST YOUR PET? HOMES wanted, found. SPCA. 383-0514.

HAVE YOU LOST YOUR CAT? Homes wanted. CPL, 384-9692.

ANYONE LOST A BIKE? 477-5617.

21 MALE HELP WANTED

ADVERTISEMENTS IN THIS CLASSIFICATION MUST COMPLY WITH THE BRITISH COLUMBIA HUMAN RIGHTS ACT SEE COLUMN 1

PROVINCE OF BRITISH COLUMBIA
has opening for
MECHANICAL DRAUGHTSMAN
VICTORIA

Starting salary $427 to $517 per month, depending on qualifications, rising to $626 with advancement opportunities (subject to revision April 1, 1970.)

To assist in the preparation of highly specialized drawings, in detailing complex components and in preparing contract drawings. Applicants must be Canadian citizens or British subjects with Secondary School Graduation, including some related experience preferably following specialized training in draughting.

Obtain applications from the Civil Service Commission of British Columbia, 544 Michigan Street, VICTORIA, and return by April 1, 1970.

COMPETITION NO. 70:365.

HELP WANTED MALE
Large Vancouver Island Credit Union requires Branch Manager. Branch is in isolated position. Staff consists of Manager and maximum one staff member. Applicant should have some banking or related training and loan counselling ability as well as promotional ability. Married man preferred, possibly wife to serve as staff member. Modern apartment available. Applications should be filed in writing with Mr. R. Schmidt, B.C. Central Credit Union, P.O. Box 2038, Vancouver 3, B.C. Selected applicants will be interviewed by Credit Union Personnel in Vancouver or Victoria.

WANTED
CABLE SPLICER AND P.A.B.X. INSTALLER-REPAIRMAN
Cable Splicer and P.A.B.X. Installer-Repairman (separate positions) for Municipal Telephone System in Prince Rupert. Cable Splicer must be experienced in both PILC and Alpath cable.
M.S.A., pension, life insurance, sick leave, vacation and other fringe benefits available. Please reply stating age, marital status, working experience, availability, etc.
WM. SMITH,
CITY ADMINISTRATOR'S OFFICE
CITY HALL,
PRINCE RUPERT, B.C.

HEAVY DUTY MECHANIC

Knowledge of small gas to heavy duty diesel equipment, welding experience. Willing to work afternoon shift and Saturday with day off during week. Salary commensurate with ability and experience.

Greater Victoria Water District,
479 Island Highway,
Victoria, B.C.

CAREER OPPORTUNITY
Large financial corporation has outstanding sales openings for men in the Victoria area. Individual must be ambitious and have high school education. Business or sales background helpful. In requesting a personal interview please submit resume stating personal history, education and business experience. Write Victoria Press, Box 666.

RESPONSIBLE MAN (RETIRED preferred) to be watchman-caretaker with very light duties in exchange for rent-free living with heat and lights included, in a cottage by the sea, part of a large farm on Salt Spring Island. Phone collect, 537-5749, after 7 p.m., except Mondays. Driver's licence required.

MOBILE HOME SALES ORGANIzation requires retail lot salesman. Excellent potential for the right man. Promotion possibilities. Replies should give full background of last five years employment, marital status, etc. Should be willing to relocate if necessary at other Island points. Victoria Press, Box 636.

EXPERIENCED SALES PEOPLE
Demonstrate original isometric portable home gymnasium unit made in B.C. Advertised on TV and guaranteed. Training, excellent earnings guaranteed, if qualified by sales background. 386-8388 days. If no answer call 383-8126.

WANTED FOR ONE OF VICtoria's leading men's shops, fully qualified tailor or tailoress to share tailoring duties. Good working conditions, well equipped large shop. Salary commensurate with experience. Victoria Press, Box 659.

MONARCH LIFE REQUIRES salesmen anywhere on Vancouver Island. Top training and wages. Fast advancement for right man. Phone 384-0584 or call 777 Broughton St.

AGENTS TO SELL TAILORED-TO-measure clothes direct to wearer. Full or part-time. Free suit bonuses. Experience not necessary. The Crosby Company, Dept. D., Box 3012, Montreal.

SALESMAN FOR SCREEN PRINTing plant in Victoria. Able to estimate. Knowledge of graphic arts desirable. Apply Victoria Press, Box 628.

SPORTS CAR MECHANIC, MUST be experienced on all foreign makes. Apply to Cedar Hill 66 Service, corner Cedar Hill Cross Road and Shelbourne.

EUROCAN
PULP & PAPER CO. LTD.
REQUIRES IMMEDIATELY
CRUISER —
Location, Kitimat, B.C.

Duties will include — operational cruising, inventory work, compiling cruise data and will also take in some slash, planting and regeneration surveys along with growth and yield studies.

A graduate is preferred for this position, with two years cruising experience

The ability to supervise a crew of 8-10 men is necessary.

Relocation allowance, complete line of fringe benefits and a salary commensurate with qualifications are all available to the successful applicant.

Reply in writing stating age, experience and present salary to:
A. L. Ross Smith
Personnel Manager
Eurocan Pulp and Paper Co. Ltd.,
Kitimat Logging Division
Box 1400,
Kitimat, B.C.

COURT CLERK
for the
PROVINCIAL COURT
OF BRITISH COLUMBIA
CITY OF VICTORIA

Salary: $502-$611 per month (1969 rates).

To perform specialized clerical duties of a judicial nature in the Provincial Court of British Columbia. Responsibilities involves the preparation of cases for court, recording of pleas and adjudications of the court, marking and safeguarding of exhibits while acting as clerk to the presiding judge. As Justice of the Peace, takes sworn affidavits, serves warrants and court summonses as required.

High school graduation, including or supplemented by courses in commercial subjects with a minimum typing speed of 45 w.p.m. Considerable knowledge and experience in provincial court work.

Applications in writing, stating age, experience, qualifications and telephone number, or on forms provided in the Personnel Department, will be received by the Personnel Director, City Hall, not later than Noon, Wednesday, March 25, 1970.

ACCOUNTING
TRAINEE
REQUIRED
BY
SIMPSONS-SEARS

Simpsons-Sears has opening for a 2nd or 3rd year C.G.A. or R.I.A. student, over 20.

Successful applicant will receive a thorough training in all phases or promotion.

A complete programme of company benefits is offered.

Apply in Person to Personnel Dept. 2nd floor, Simpsons-Sears, Hillside.

SIMPSONS-SEARS
VICTORIA
REQUIRES
PART-TIME
AUTOMOTIVE
MECHANICS

This position is open for an all around service station mechanic. Must be experienced in tune-up and automotive electronic testing equipment. Apply in person, Personnel Office, Simpsons-Sears, Hillside, Monday to Friday, 9:30 to 5:30.

ADULTS OR SENIOR STUDENTS — PROFITABLE NEWSPAPER ROUTES. Due to the increase in new apartment construction in the Victoria area more Adult Apartment Routes will be available. Monthly profits would be in the vicinity of $60 to $85 per month for just over one hour delivery each day. Delivery is made in the early morning so will not interfere with normal employment or classes. Please apply to Victoria Press, Box 651.

SEWING MACHINE MANAGER

Local branch of National sewing machine operation requires an aggressive manager, better than average potential on salary and commission contract. Reply in confidence stating business experience, personal history and telephone number to Victoria Press, Box 640.

SALES CAREER

National confectionery company requires a representative to be based in Victoria. Successful experience in consumer sales an advantage, but full training given.
Good education and strong desire to succeed in competitive business necessary.
Good salary, regular reviews, car, expenses and fringe benefits.
Send full personal details to Victoria Press, Box 663.

WE ARE LOOKING FOR A SALES representative now travelling Vancouver Island covering grocery and (or) automotive accounts to carry an additional non-conflicting article. Reply, stating types of products now carried and approximately number of times Island covered per year. All replies held in strict confidence to Victoria Press, Box 662.

IF YOU CAN SELL AND PRODUCE references proving same and are willing to work, we will give you a drawing account against commissions which will put you into above average income. We could also be interested in man with route type experience. Franchised cleaning product. All replies treated confidentially. Victoria Press, Box 682.

REFRIGERATION MECHANIC wanted for central Vancouver Island community. Top wages paid to man experienced in commercial and domestic systems. Reply stating age, experience and preferred salary to Victoria Press, Box 679.

WANTED: FULLY EXPERIENCED bench hand millworker, state age and salary expected, non-union preferred. Steady employment. Reply Victoria Press, Box 603.

RETIRED ELECTRONIC ENGINEER on a part-time basis designing for young progressive company. Active participation if desired. Reply to Victoria Press, Box 661.

GRAPPLE OPERATOR REQUIRED for 7220 American log loader. Please apply Frank Beba Logging, Box 50, Wellington. Phone 758-5912 or 758-6027.

GOOD EXPERIENCED SHORT order cook, shift 11 p.m.-7 a.m. Apply 10-12, Scott's Restaurant, 650 Yates.

SINGLE MAN FOR DAIRY FARM. Apply Victoria Press, Box 677.

25 MALE OR FEMALE HELP WANTED

ADVERTISEMENTS IN THIS CLASSIFICATION MUST COMPLY WITH THE BRITISH COLUMBIA HUMAN RIGHTS ACT SEE COLUMN 1

VERY NICE LIVE-IN QUARTERS for a reliable experienced couple. Man to be good driver and do maintenance. Wife must be a good cook. Apply Victoria Press, Box 674.

WANTED: GRILL COOK, SOME experience preferable or one to train. Victoria Press, Box 673.

ATTENTION REAL ESTATE SALESMEN AND SALESLADIES!

We invite your serious consideration of the following: Do you receive ALL of the following services in your office?

Sales Training Course
Field Assistance in listing
Field Assistance in showing properties
Field Assistance in conducting open house
Field Assistance in closing sales
Positive Assistance in the mortgage field
Individualized "success formula"
Free Advertising with generous limits
Group Insurance Benefits
Free business, cards, signs, stenographic service, etc.
Cash advances against earnings
Periodic review of technical aspects of our profession
Guest lecturers on current conditions relevant to our profession

Do you have the assurance, confidence and peace of mind obtainable ONLY from highly skilled professional analysis of your capacity to be a real estate salesman or saleslady — in the form of a written report which states categorically "this person IS (or is not) a salesman"?

If you cannot answer yes to all of the above questions you are invited to

Spend a few minutes listening to our recorded message on 385-6131 and to phone us in confidence at 385-8731.

Crown Realty,
G. D. Peaker Holdings Ltd.
727 Johnson St.

GOVERNMENT OF CANADA

Applications are being accepted for permanent and short term employment in the following classes:

Stenographers—$3,532-$5,283 — Competition No. 70-V-17 (Shorthand required).

Typists—$3,456-$4,067 — Competition No. 70-V-18 (40 words per minute speed required).

Office Clerks—$3,335-$4,087—Competition No. 70-V-16.

Plate Embossing and Addressing Equipment Operators—$3,277-$4,893—Competition No. 70-V-19.

Further particulars and application forms PSC 368-401 are obtainable from Post Office or Canada Manpower Centre. Applications should be sent to:
Public Service Commission,
203-535 Thurlow Street,
Vancouver 5, B.C.

LICENSED REALTORS

EARN TO 9 PER CENT PLUS BONUS
We process your deals and finance. Call in confidence for full information. Mr. S. Evans, 382-2157, eves 479-7217 Western Homes Ltd.

20 SUITES
Man and wife for caretakers of 20-suite apartment bldg. No objection to either party having other position. Reply Victoria Press, Box 645.

COUPLE REQUIRED AS HOUSE parents in residence for mildly retarded adults. Abstainers preferred. Live in. Reasonable salary. Apply Victoria Press, Box 678.

PARTY QUALIFIED TO HANDLE general insurance department, who is keen to develop a strong, profit sharing interest. All replies strictly confidential. Victoria Press Box 622.

PART-TIME HELP FOR SMALL grocery, Oak Bay. Apply, giving age and experience to Victoria Press, Box 680.

26 FEMALE HELP WANTED

ADVERTISEMENTS IN THIS CLASSIFICATION MUST COMPLY WITH THE BRITISH COLUMBIA HUMAN RIGHTS ACT SEE COLUMN 1

CLIENT CHARMER
Run your own show in this busy bright new office. Something of everything — typing, shorthand, and receptionist. Salary $300.

JILL OF ALL TRADES
Potential unlimited for a girl with initiative and ability. General Insurance Company needs someone to look after their books to trial balance and handle correspondence. Good typing and shorthand required. Salary open.

DRAKE
PERSONNEL
895 Fort Street 385-3425
"Never a Fee to Applicant"

MANAGERESS
Girl or women for specialty gift, etc. shop. Personable, reliable, with retail sales experience.
Reply in own handwriting, giving marital status, age, business experience, phone number, etc.
Excellent working conditions and salary. Reply Victoria Press, Box 610.

LOCAL, MODERN BUILDING supplies firm requires an experienced sales lady for paint, wallpaper and floor coverings sales. This is a permanent position and provides excellent salary plus fringe benefits. Please submit personal resume to Victoria Press, Box 649. All replies treated in strictest confidence.

WOMAN WITH GOOD FIGURE TO demonstrate new isometric exercise equipment. Physical education or instructing experience helpful. You will be trained to demonstrate new items to ladies. Salary or commission and guarantee discussed at interview. Car essential. 386-6388 days. If no answer call 383-8126.

STENOGRAPHER OR CLERK-typist with direct experience in general insurance required for responsible position, offering excellent salary scale, fringe benefits and pleasant working conditions. Apply in writing with full particulars to Office Manager, Gardner Agencies Ltd., 899 Fort.

DO YOU HAVE A KNACK WITH hair, enjoy meeting new people, and wish to earn up to $10 an hour or more on a commission basis demonstrating our hair goods in your spare time by the party plan? For details please write Victoria Press, Box 609.

WANTED FOR ONE OF VICtoria's leading men's shops, fully qualified tailor or tailoress to share tailoring duties. Good working conditions, well equipped large shop. Salary commensurate with experience. Victoria Press, Box 658.

A GIRL FRIDAY WITH WARM personality, typing, secretarial, office routine and selling experience as personal assistant to manager. Interesting top level handcrafts business, congenial atmosphere. Victoria Press Box 618.

SAVE RENT AND LIVING COSTS, earning modest salary, neat and tidy lady, 60, non-smoker, light housekeeping for widower, 70, modern home Oak Bay. Live in. Victoria Press, Box 616.

NURSES AID, EXPERIENCED steady, mature, reliable, wanted by Cedars Private Hospital, 136 Menzies, James Bay area preferred, interviews between 10:30 a.m. to 3:00 p.m. Do not phone.

VANCOUVER
Lady domestic cook for family of 2, no housework, good wages and accommodation. Give references. Victoria Press Box 668.

REGISTERED OR PRACTICAL nurse, June 27 to August 28, $60 week plus room and board. YM-YWCA Summer Camp. 386-7511.

WANTED: AN ELDERLY WOMAN to come in my home to look after 4 children, 2 weeks in April. 384-3263.

WAITRESS REQUIRED PART-time and banquets. Apply Colonial Inn, 270 Government.

PROVINCE OF
BRITISH COLUMBIA
has opening for
CO-ORDINATOR OF VOLUNTEERS
Riverview Hospital
ESSONDALE

SALARY: $587, rising to $848 per month (subject to revision April 1, 1970). To be responsible for the Volunteer Programme including selection, orientation, training, assignment, supervision and evaluation of all volunteers; to act as liaison between hospital departments, the Canadian Mental Health Association, church groups, service clubs, etc., and all news media; to give lectures and prepare informational material; related duties. Duties may involve working outside of regular hours.

Applicants must be Canadian citizens or British subjects, with Secondary School Graduation and, preferably, with training in nursing or the behavioural sciences; considerable experience in duties entailed; ability to speak effectively in public; ability to conduct meetings and prepare brochures, newsletters, etc.; ability to motivate volunteer workers; ability to understand the needs of psychiatric patients and to explain to volunteers the appropriate techniques used in dealing with them; a valid British Columbia driver's licence.

Obtain applications from Civil Service Commission of British Columbia, Valleyview Lodge, ESSONDALE and return NOT LATER THAN April 1, 1970.

COMPETITION NO. 70:364.

OFFICE PERSONNEL
Register for permanent and part-time placement in offices in the Greater Victoria area. Stenographers, bookkeepers, secretaries, typists, calculating machine operators, and general office clerks are required by Victoria's newest office services company. Telephone Mrs. Mair at 388-6814 for interview.
SKILSTAFF
PERSONNEL AGENCY

URGENT
Two homemakers required to work 8-hour shifts. Must be capable of working with Mother or taking full charge of home and children. An abundance of love, patience and common sense will be required. Some experience in specialized child care as asset. Phone 385-5936 between 9 and 11:30 a.m.

AVON CALLING
I have openings in MacKenzie Avenue and in Gorge areas. If you are planing your Spring Vacation? Then plan to pay for it easily by using your own spare hours to sell AVON COSMETICS in your locality. Call now—384-7345 or write to Mrs. G. Settler, 4800 Carey Rd.

EXPERIENCED WAITRESS REquired for restaurant and dining lounge. Must have neat appearance and pleasant personality. Apply The Coffee House, Mayfair Shopping Centre, 3131 Douglas.

RELIEF OFFICE HELP 2 DAYS each month-end, holiday and sick relief, essential to operate adding machine with speed. Victoria Press, Box 664.

CLOSE TOWN, WILL GIVE A bright large warm room and board to woman for light duties and plain cooking. Someone with a small income or welfare. 726 Queens.

NURSES' AIDE FOR PRIVATE Hospital, experienced aides given preference. Pleasant surroundings, good working conditions. Apply Victoria Press, Box 644.

LIVE-IN HOUSEKEEPER, 3 school age children. No objections to unwed mother or mother with one child. Please phone 477-4775.

EXPERIENCED TELLER REquired by local bank branch. Salary commensurate with experience. Reply P.O. Box 1328.

WANTED: FULLY EXPERIENCED counter girls for meat market. Part-time and full-time. References required. Please phone 388-9234.

MATURE LADY TO LIVE IN AND be responsible for the care of 3 motherless children and manage home. Victoria Press, Box 670.

EXPERIENCED KITCHEN HELP for local nursing home. Apply Victoria Press, Box 641.

EXPERIENCED WAITRESS REquired. Apply Paul's Drive-In, 1900 Douglas Street, after 12 noon.

GIRL OR WOMAN WANTED FOR daily housework, live-in position. 384-3942.

NURSES' AIDE, MATURE LADY, for rest home. Shift 5-9 p.m. 384-1750.

TELLER REQUIRED FOR LOCAL trust company, about 18 years experience. Victoria Press, Box 675.

EXPERIENCED SEAMSTRESS wanted, young ideas. 386-7195 after 6.

RELIABLE WOMAN TO CARE for children, and home, live in, 2 days off. 658-2358.

WANTED: COOK FOR OAK BAY Marina Restaurant. Phone 388-7557.

27 TEACHERS WANTED

ADVERTISEMENTS IN THIS CLASSIFICATION MUST COMPLY WITH THE BRITISH COLUMBIA HUMAN RIGHTS ACT SEE COLUMN 1

SCHOOL DISTRICT No. 61
GREATER VICTORIA

Applications are invited from PROFESSIONALLY CERTIFICATED PERSONNEL for teaching positions commencing September, 1970. Vacancies as follows:

ELEMENTARY
—KINDERGARTEN AND PRIMARY TEACHERS
—INTERMEDIATE TEACHERS — with special training in art, science, music, or physical education.
—REMEDIAL SPECIALISTS—Advanced training in diagnosis and remediation of learning difficulties.
—TEACHER FOR HARD-OF-HEARING CLASS — Advanced training in the education of deaf and hard-of-hearing children.

SECONDARY
—ALL ACADEMIC SUBJECTS
—PHYSICAL EDUCATION — Boys and Girls.
—COMMERCE
—INDUSTRIAL EDUCATION
—HOME ECONOMICS
—MUSIC—Instrumental and Choral.
—OCCUPATIONAL
—TEACHER-LIBRARIAN
—GUIDANCE and COUNSELLING
—REMEDIAL READING

ELEMENTARY and SECONDARY SCHOOL SPECIAL COUNSELLORS (Specialists who have or qualify for a B.C. Teacher's Certificate.)

Application forms may be obtained from the office of the District Superintendent of Schools, School District No. 61 (Greater Victoria), P.O. Box 700, Victoria, B.C.

NOTE: INTERVIEWS — Hotel Vancouver, B.C., Monday and Tuesday, 30th and 31st March, 1970; 9:00 a.m.-12 noon; 1:00 p.m.-5:00 p.m.
ELEMENTARY
—Mr. H. C. O'Donnell.
SECONDARY
—Mr. G. A. V. Thomson.
Also, School Board Offices, 3128 Foul Bay Road, Victoria, B.C., Thursday and Friday, 2nd and 3rd April, 1970.

SCHOOL DISTRICT 54
(SMITHERS)

Administrator positions are open in Houston for September, 1970. Recruiting all day March 25th and 26th, University of Victoria and evenings 6 p.m. to 8 p.m. at the Dominion Hotel. Contact Mr. E. C. Stewart, District Superintendent of Schools.

REPRESENTATIVES OF SCHOOL District No. 1, Fernie, will be at the Red Lion Motor Inn on the evening of March 29 and during the day March 30, to interview prospective teachers. By appointment.

SCHOOL DISTRICT NO. 86
(CRESTON-KASLO)

ATTENTION
EDUCATION STUDENTS
UNIVERSITY OF VICTORIA

Mr. F. T. Middleton, District Superintendent of Schools, will be at Building L, Room "E", University of Victoria on Wednesday, March 25 and Thursday, March 26 to interview students interested in teaching appointments in 1970-71 in both elementary and secondary schools.

Please contact the Canada Manpower Centre to arrange a convenient interview reservation.

Applications may also be mailed to:
District Superintendent of Schools,
Box 1640,
Creston, B.C.

SCHOOL DISTRICT NO. 89
SHUSWAP

Teacher interviews will be held at the University of Victoria Building L "A" March 24 and 25, or call C.P. Clarke, Tally-Ho Travelodge, March 23 and 24 evenings.

1. Primary and intermediate divisions in small schools.
2. Junior Secondary — English
3. Home Economics
4. Occupational
5. Special Education Classes
6. Library.
7. Secondary — French

Applications to: C. C. Wright, District Superintendant of Schools, Box 699, Salmon Arm.

SCHOOL DISTRICT No. 52
(PRINCE RUPERT)
will interview for teaching positions, Kindergarten through Senior Secondary.
The specialist teachers needed are: Remedial teachers for elementary schools.
Interviews will occur at the placement office at UBC March 23 and 24, the placement office at the University of Victoria March 25 and 26, at the King George School, Vancouver, March 31 to April 2. If unable to make these times, telephone 987-1186 for special appointment or write to Mr. Reginald B. Cox, District Superintendent of Schools, School District No. 52, Box 517, Prince Rupert, B.C.

REQUIRED IN SEPTEMBER A teacher for a co-operative pre-school group. Please apply Victoria Press, Box 620.

29 SITUATIONS WANTED MALE

YOUNG MAN OF 18 WITH grade 11 education anxiously desires employment. Willing to try anything and would particularly like to start in a trade that would be permanent. Top effort for minimum wage. Please telephone Terry 382-9868.

INSURANCE
Capable general agent with 20 years experience in all classes of insurance interested in management position with progressive office. References gladly exchanged. Please reply to Victoria Press, Box 643.

DUTCH LANDSCAPE GARDENER
Clean-ups, re-arranging, planting, cement work, patios, rock walls. 592-1972.

ATTN: SMALL APARTMENTS.
I will decorate suites in your apartment in a professional manner, at a comparative saving. References available. 478-4646 (Eves).

YOUNG MAN, 21, HAS LICENCE, would like to learn tandem or single axle truck. Cheap wage for one week. 477-2945.

NO JOB TOO SMALL
Household repairs, renovating, cabinets, cement, painting. Garden plowing, hauling. Call Bob. 477-6697.

MINOR HOUSE REPAIRS IN AND out. Painting and plastering. Reasonable. 386-9607.

NEED ANY CARPENTER WORK done? Call me at 382-1288. Free estimates.

IS THERE JOB? VETERAN TWO wars. Capable, honest, reliable. Small remuneration. 384-9249.

GRASS CUTTING, ANY TOUGH mowing job, rotary plowing. Reasonable, 383-4644.

GARDENING AND ODD JOBS done. 382-1847 anytime.

PAINTING IS MY HOBBY. PHONE Dave, 592-6036. Reasonable rates.

30 SITUATIONS WANTED FEMALE

BRITISH MOTHER'S HELPS anxious to work for happy, informal Canadian families — apply local office of London Agency: Overseas Staff Agency, King Edward Sheraton, Toronto. Tel. 416-364-6826.

HIGH SCHOOL GRAD (JUNE) would like position as children's governess. Foreign travel preferred. Exchange references. 6 years experience. Box 73, Cobble Hill.

LADY, EXCELLENT REFERences wishes invalid or child care, light housekeeping, cooking, sewing, 3 mornings weekly. $1.30 an hour. Write Victoria Press, Box 612.

REFINED TRUSTWORTHY woman seeks companion-housekeeping position to individual. Victoria Press, Box 611.

SENIOR ACCOUNTS PAYABLE clerk; also experienced in billing, costing, payrolls, and general office procedures. 383-6132.

MIDDLE-AGED PRACTICAL nurse will care for elderly person, 8 a.m. till 4 p.m., Monday through Friday. 384-8648.

STENO WORK OR GENERAL typing in my home. 386-0697 after 5.

DOMESTIC, LIVE IN, NEEDS sponsor. Write Yvonne, 20 Hope Rd. Kingston 10, Jamaica, West Indies.

GIRL WANTS TO APPRENTICE IN hairdressing. Have trained at Moler's School. 388-3826.

DAY CARE FOR CHILDREN, 2 years and older in my home. Darwin Avenue. 383-8573.

BABYSITTING MY HOME, CHILdren over one year. Quadra Street area. 383-1201.

HOURLY CLEANING, EXPERIenced, reliable, $1.75. 642-5543

RELIABLE DAY CARE FOR YOUR child in my home. 479-6894.

CHILDREN CARE, MY HOME, love children, any age. 388-5064.

31 SITUATIONS WANTED MALE OR FEMALE

EXPERIENCED ACTIVE MIDDLE-aged couple desire management position, high rise or large apartment — bondable. Collect rents. Knowledge new Landlord Act. Familiar with maintenance. Victoria Press, Box 648.

32 TRADE SCHOOLS

TRAINEES WANTED
I.B.M. Keypunch, Computer Programming
N.C.R. Machine Accounting

DRAFTING
Architectural, Mech., Structural

Our representative will be testing in the Victoria area during the week of 30th March, 1970. For appointment write McKay Tech, 204-510 West Hastings, Vancouver.

36 BUSINESS SERVICES AND DIRECTORY

Accounting Service

EXPERIENCED ACCOUNTANT INCOME TAX — 384-7863

Classified—Victoria's Largest Proven Market Place—Where Your Articles Sell Faster! Cost Less to Sell—386-2121

BRUCE LOWTHER
AbouTV

Sunday Highlights

"Your butts in a moment, but first this word from your Heart Association."

WARNING: Channel 7 lately has been changing programs without notice. Good luck.

C-8:00 a.m.—Palm Sunday service at Canterbury Cathedral—5.

C-12:00 noon—Experiment in TV repeats a profile of Italian director Federico Fellini—5.

C-1:30 p.m.—CBS Children's Festival repeats the good English two-child movie Hand in Hand—7, 12.

● C-3:00—World of Music reruns Glenn Gould's treatment of Bach's Well-Tempered Clavier, Book Two—2.

C-5:00—A U.S.-made boating test—5.

C-6:30—A spring fashion show—8.

C-7:30—An Archie cartoon special, maybe —7.

● C-8:00—Music by two of the finest talents around: Harry Belafonte and Lena Horne—4.

C-9:00—Sunday at Nine presents That's Show Biz, a Laugh-In imitation by the people who made Today Makes Me Nervous—2, 6.

9:00—NET Playhouse: a French drama, The Boss' Son—9.

Sunday Sports

C-10:55 a.m.—Basketball, New York at Boston—4.

C-11:00—NHL hockey, Toronto at New York—7, 12.

C-1:00 p.m.—End of the Jacksonville golf event—4.

Sunday Movies

10:00 a.m.—Lucky Me (1954 Doris Day). Lucky us—4.

1:30 p.m. — The Harder They Fall (1956 boxing drama), Bogart, Rod Steiger, Mike Lane, many more. Today's best film by far and the best boxing movie ever — 5.

C-2:30 — Francis of Assisi (1961 mistake), Brad Dillman, Stuart Whitman. Has Hollywood ever made a good religious movie? — 6, 8.

3:00 — Who Was That Lady? (tiresome 1960 romanticomedy), Janet Leigh, Tony Curtis, Dean Martin — 11.

6:00 — Down to the Sea in Ships (so-so 1949 adventure), Richard Widmark, Lionel Barrymore — 11.

C-6:00 — Roots of Heaven (good 1958 man-for-elephants drama), Trevor Howard, Errol Flynn, Orson Welles, Eddie Albert, good support — 12.

C-9:00 — The Cardinal (1964 Tom Tryon tedium). If you like it, watch it; don't phone or write — 4.

11:20 — Normandy Squadron (1960 Frenchdubber) — 6.

11:45 — Birdman of Alcatraz (1962 lonely-man drama, good but long), Burt Lancaster, zillions more — 2.

1:00 a.m. — Way to the Stars (1945 RAF-alone epic), Michael Redgrave, John Mills. Many faces that have grown familiar in the quarter-century since fill this interesting antique — 4.

Sunday Radio

5:00 p.m. — NHL hockey, Pittsburgh at Montreal — CBU (690).

5:05 — Remember When's weekly bag of goodies — CJVI (900).

7:00 — Opera Theatre: Teleman's St. Mark Passion, Penderecki's St. Luke Passion — CBU-FM (105.7).

7:35 — The Stereopera is Butterfly, with Anna Moffo — CFMS (98.5).

8:00 — The weekly CBC program report — CBU.

8:30 — The Toronto orchestra, Seiji Ozawa, violinist Lorand Fenyves: the Sibelius concerto — CBU.

Monday Highlights

C-9:30 a.m.—CHAN now is running Magistrate Court at this time, with TV Bingo returning at 11:30. CHEK is staying with Victoria Scene at 9:30 and Court at 11:30 — 8.

C-5:00 p.m. — An Archie cartoon special — 12.

● C-8:30 — A major TV event is the first U.S. documentary on an entire courtroom trial. Ninety minutes will be devoted today, Tuesday, Wednesday and Thursday to the trial of a Black Panther charged in Denver with resisting arrest — 9.

C-10:30—A new series on U.S. issues—4.

Monday Movies

NOTE: The only recommended film this week is on Tuesday. Unless you like Exodus, which I don't.

10:00 a.m. — Four's a Crowd (missable 1938 romanticomedy), Errol Flynn, Olivia De Havilland—4.

12:45 noon — Maniac (nauseating 1963 reign of terror). No names, and not for children — 6, 8.

3:30 p.m. — Tales of Robin Hood (1952 garbage) — 13.

C-5:30 — Journey to the Centre of Time (poorish 1967 sci-fi). Ignore everything but the special effects — 12.

C-8:30 — Seconds (1967 rejuvenation thing), Rock Hudson. A good book but an awful movie — 4.

8:30 — Black Devils of Kali (1955 Lex Barkerot) — 13.

C-9:00 — Exodus (fair 1960 Israel epic), Paul Newman, zillions more. Part one now, part two in 24 hours, and they're both very long — 5.

11:30—Outside the Wall (1950 prison cheapo), Richard Basehart. Time has passed this by—7.

C-11:45—Has Anybody Seen My Gal? (1952 vapidity), Rock Hudson, Piper Laurie. I wasn't looking, and won't—2.

12:00—Mine Own Executioner (fairly good 1949 psychiatry-suspense), Burgess Meredith, Kieron Moore—6.

1:30 a.m.—The Cowboy (fairish 1954 "documentary") —13.

1:35—Flame of Stamboul (1951 fizzle). Don't tell me the cinema is an art form; even Andy Warhol's soup cans beat this bilge—5.

Monday Radio

2:00 p.m.—The CBC is running a series called The Voice of Carl Sandburg at this time most weekdays—CBU (690).

7:00 p.m.—Ideas: more Marcel Marceau—CBU-FM (105.7).

8:05—Gala Performance features Rachmaninoff's second concerto and the Cesar Franck symphony—CFMS (98.5).

●—Recommended; C—Color.

Program Schedules for Sunday

Programs subject to last-minute changes by stations concerned

CBUT 2	KOMO 4	KING 5	CHEK 6	KIRO 7	Time	CHAN 8	KCTS 9	KTNT 11	KVOS 12	KTVW 13
	Farm Youth	Canterbury	Medical Show	Discovery Day	8:00	Medical Show			Discovery Day	
	Dudley Doright	Canterbury	Medical Show	Look Up and Live	8:30	Medical Show		News (8:45)	12 Replay	
	Fantastic Voyage	Gardening	Medical Show	Mormon Choir	9:00	Medical Show		Revival Fires	Anchor	
	Spiderman	Insight	Child (8:45)	Church Service	9:30	Child (8:45)		Prince of Peace	Batman	
	Bullwinkle	Now is the Time	Child; Safety	Church Service	10:00	Child; Safety		Movie	Storytime	
	Issues, Answers	Faith Frontiers	Safety; Heart	Face the Nation	10:30	Safety; Heart		Movie	Cartoons	
	Basketball	Comm. Workshop	F Troop	Hockey	11:00	F Troop		Movie	Hockey	
	Basketball	Lively Arts	Album TV	Hockey	11:30	Album TV		Movie	Hockey	
Would You Believe	Basketball	Experiment in TV	Great Outdoors	Hockey	12:00	Great Outdoors		Rex Humbard	Hockey	Discovery Day
Would You Believe	Basketball	Experiment in TV	Country Music	Hockey	12:30	Country Music		Rex Humbard	Hockey	Oral Roberts
The Gardener	Florida Golf	Meet the Press	The Gardner	Hockey	1:00	Man in Suitcase		It Is Written	Hockey	Big Picture
Country Calendar	Florida Golf	Movie	Country Calendar	Children's Film	1:30	Man in Suitcase		Kathryn Kuhlman	Children's Film	Navy Adventure
Film	Florida Golf	Movie	Capital Comment	Children's Film	2:00	Capital Comment		Voice of Calvary	Children's Film	Insight
World Tracks	Florida Golf	Movie	Movie	Children's Film	2:30	Movie		Bush Kangaroo	Children's Film	Bible Answers
World of Music	Directions	Movie	Movie	Voyage	3:00	Movie		Movie	Roller Derby	Christophers; Hrt
World of Music	Discovery	Commitment 200	Movie	Voyage	3:30	Movie		Movie	Roller Derby	Fisher Family
New Majority	Star Time	Face to Face	New Majority	Killy Show	4:00	Sports Hot Seat		Movie	Danny Thomas	White Hunter
New Majority	Star Time	Hi-Q	New Majority	Wagon Train	4:30	Question Period	Critique	Movie	Killy Show	Detectives
Land of Ours	Bowling	Boating Test	Land of Ours	Wagon Train	5:00	Untamed World	Critique	Perry Mason	TBA	Corrupters
Hymn Sing	Bowling	Daktari	Gunsmoke	Wagon Train	5:30	Gunsmoke	Guitar Playing	Perry Mason	Amateur Hour	Corrupters
Disney World	Challenge	Daktari	Gunsmoke	News	6:00	Gunsmoke	The Show	Movie	Movie	Rogues
Disney World	News	News	Windfall	Dick Van Dyke	6:30	Fashion Show	The Show	Movie	Movie	Rogues
Tommy Hunter	Iron Horse	Wild Kingdom	Tommy Hunter	Lassie	7:00	Dream of Jeannie	Advocates	Movie	Movie	Vise
My World	Iron Horse	Disney World	My World	Archie	7:30	Glen Campbell	Advocates	Movie	Movie	Detectives
Ed Sullivan	Harry & Lena	Disney World	Ed Sullivan	Ed Sullivan	8:00	Glen Campbell	Forsyte Saga	Movie	Ed Sullivan	Detectives
Ed Sullivan	Harry & Lena	Bill Cosby	Ed Sullivan	Ed Sullivan	8:30	Bewitched	Forsyte Saga	Outdoors	Ed Sullivan	Interpol Man
Sunday at Nine	Movie	Bonanza	Sunday at Nine	Glen Campbell	9:00	W5	NET Playhouse	Sight & Sound	Avengers	Mark Sabre
Sunday at Nine	Movie	Bonanza	Sunday at Nine	Glen Campbell	9:30	W5	NET Playhouse	Stop Smoking	Avengers	Oral Roberts
Sunday at Nine	Movie	Bold Ones	Sunday at Nine	Mission Imposs.	10:00	Marcus Welby	NET Playhouse	Door to Life	Mission Imposs.	
Weekend	Movie	Bold Ones	Weekend	Mission Imposs.	10:30	Marcus Welby		News	Mission Imposs.	
Weekend; News	Movie	News	Weekend; Movie	News	11:00	News		Denis Wholey	News	
Politics; Movie	Movie	Secret Agent	Movie	Suspense Theatre	11:30	Wrestling		Denis Wholey	Merv Griffin	
Movie	Movie	Secret Agent	Movie	Suspense Theatre	12:00	Wrestling		Denis Wholey	Merv Griffin	
Movie	News	News	Movie	News	12:30	Living Word		News	Merv Griffin	

Program Schedules for Monday

Programs subject to last-minute changes by stations concerned

CBUT 2	KOMO 4	KING 5	CHEK 6	KIRO 7	Time	CHAN 8	KCTS 9	KTNT 11	KVOS 12	KTVW 13
	News; Sampson	Today	Pete's Place	J. P. Patches	8:00	Pete's Place			Cartoons	Stock Markets
	Len Sampson	Today	Romper Room	Capt. Kangaroo	8:30	Romper Room			Capt. Kangaroo	Stock Markets
	Star Time	Telescope	Ed Allen	News	9:00	Ed Allen	Language; Spanish		Lucille Ball	Stock Markets
	Star Time	Telescope	Victoria Scene	To Tell Truth	9:30	Magistrate Court	Science; Spanish		Bev Hillbillies	Stock Markets
School Telecast	Movie	Sale of Century	School Telecast	Andy Griffith	10:00	Jean Cannem	High School	Farm; News	Andy Griffith	Stock Markets
Giant; Helene	Movie	Hollywood Squares	Giant; Helene	Love of Life	10:30	Jean Cannem	Science; Music	Jack LaLanne	Love of Life	Stock Markets
Mr. Dressup	Movie	Jeopardy	Peyton Place	Where Heart Is	11:00	Peyton Place	Science Programs	Rumper Room	Where Heart Is	Stock Markets
Dbl. Exposure	Gourmet Show	Who, What, Where	Magistrate Court	Search for Tmrw.	11:30	Bingo	Sesame Street	Rumper Room	David Frost	Stock Markets
Luncheon Date	Bewitched	Game Game	Noon Show	News	12:00	News; Berton	Sesame Street	Underdog	David Frost	Stock Markets
Search for Tmrw.	That Girl	Days of Our Lives	Noon; Movie	As World Turns	12:30	Berton; Movie	Science (12:45)	Girl Talk	David Frost	Stock Markets
Coronation Street	All My Children	Doctors	Movie	Many-Splendored	1:00	Movie	Science; Spanish	Steve Allen	Many-Splendored	Telecourse
As World Turns	Let's Make Deal	Another World	Movie	Guiding Light	1:30	Movie	Music; Spanish	Steve Allen	Strange Paradise	Ladies' Day
Strange Paradise	Newlywed Game	Bright Promise	Movie	Secret Storm	2:00	Movie	Ready, Set; Words	Steve Allen	To Tell Truth	Joan Rivers
Bob Switzer	Dating Game	Name Droppers	Yoga	Edge of Night	2:30	Yoga	Words; Covers	Divorce Court	Edge of Night	Big Picture
Take 30	General Hospital	Concentration	Take 30	Peyton Place	3:00	People in Conflict	Educ. Previews	Movie Game	Secret Storm	True Story
Edge of Night	One Life to Live	Art Linkletter	Edge of Night	Merv Griffin	3:30	Doctor's Diary	Educ. Previews	He Said, She Said	Game Game	Movie
Gourmet Show	Dark Shadows	Truth or Conseq.	Gourmet Show	Merv Griffin	4:00	Gomer Pyle	Ancient World	Dennis the Menace	Cartoons	Movie
Place of Own	Mothers-in-Law	Mike Douglas	Place of Own	Merv Griffin	4:30	Andy Griffith	Sesame Street	Batman	Cartoons	Movie
Tom Sawyer	What's My Line?	Mike Douglas	Bewitched	Gomer Pyle	5:00	Bewitched	Sesame Street	Flintstones	Archie	Here's Barbara
Bev. Hillbillies	News	Mike Douglas	Here's Lucy	Can You Top This?	5:30	Here's Lucy	Misterogers	Gilligan's Island	Movie	Joan Rivers
Ghost & Mrs. Muir	News	News	News	News	6:00	News	Speak Spanish	Star Trek	Movie	Travel Passport
Hourglass	News	News	News	News	6:30	News	High School	Star Trek	News	Zane Grey
Hourglass	Exploration NW	News	Dream of Jeannie	Dick Van Dyke	7:00	Here's Lucy	State Water	Beat the Clock	Movie	Bob Corcoran
Governor & J.J.	It Takes a Thief	My World	Hogan's Heroes	Gunsmoke	7:30	It Takes a Thief	Law in Action	Perry Mason	Gunsmoke	Bob Corcoran
Phil Nimmons	It Takes a Thief	Laugh-In	Phil Nimmons	Gunsmoke	8:00	It Takes a Thief	World Press	Perry Mason	Gunsmoke	Bob Corcoran
FP Challenge	Movie	Laugh-In	FP Challenge	Here's Lucy	8:30	Carol Burnett	NET Journal	David Frost	Perry Mason	Movie
Name of Game	Movie	Movie	Name of Game	Mayberry	9:00	Carol Burnett	NET Journal	David Frost	Perry Mason	Movie
Name of Game	Movie	Movie	Name of Game	Doris Day	9:30	Pig 'n' Whistle	NET Journal	David Frost	Rat Patrol	Movie
Name of Game	Movie	Movie	Name of Game	Carol Burnett	10:00	Ironside	Accounting	News	Carol Burnett	Thriller
Man Alive	U.S. Issues	Movie	Man Alive	Carol Burnett	10:30	Ironside		News	Carol Burnett	Thriller
News	News	Movie	News	News	11:00	News		Big Valley	Steve McQueen	Bob Corcoran
Sports; Movie	Dick Cavett	News	News	Movie	11:30	News		Big Valley	Merv Griffin	Bob Corcoran
Movie	Dick Cavett	Johnny Carson	Movie	Movie	12:00	Perry's Probe		News	Merv Griffin	Bob Corcoran
Movie	Dick Cavett	Johnny Carson	Movie	Movie	12:30	Tides and Trails			Merv Griffin	Bob Corcoran

36 BUSINESS SERVICES AND DIRECTORY

Asphalt Paving

O. K. PAVING CO.
Estimates without obligation.
Terms Phone 24 hrs.
386-3414

Carpenters

ENGLISH CABINET MAKER
Kitchen cabinets, vanities, store and office fixtures, mill work. George Coultas, 385-1713, 479-4730.

BETTER CONSTRUCTION
Alterations, additions, repairs. Work guaranteed.
479-6497

I AM A FAST, EFFICIENT, extremely capable Portuguese carpenter, willing and able to do all types of work. Excellent references. 382-8804.

RELIABLE CONTRACTOR EXperienced in all phases of construction. References, reasonable rates. 479-1433.

INSTALLATION OF KITCHEN CAbinets and arborite. Reasonable rates, free estimates. Phone Art, 386-0919.

WATSON'S FRAMING
Fast qualified crew. Residential and commercial. George Watson, 385-1797.

EXPERT CARPENTER. ALL TYPE of modelling, cabinets specialties. Reasonable. Free estimates. 386-9938.

GENERAL REPAIRS, ALTERAtions, additions. Fast, courteous service. Free estimates.
W. EARL EBY 385-0040

EXPERIENCED AT REMODELLing, additions, alterations, cabinets, rumpus rooms. R. MacKenzie, 386-7845 or 652-1976. References.

QUALITY WORK AT REASONable rates. Additions, renovations. Estimates, plans. Glover, 656-3745.

SUNDECKS, STAIRS, CARPORTS. Alterations and additions. D. Fowlie, 386-2803 or 479-6837.

RENOVATIONS SPECIALTY
Residential and commercial. Alright Builders. 479-1160.

SMALL JOBS MY SPECIALTY. Howie. 478-4705

CARPENTER WORK REPAIRS and alterations. 479-2507.

EXPERT CARPENTER. SPECIAL prices for pensioners. 382-2560.

Carpet Cleaning

CARPETS AND CHESTERFIELDS cleaned in your home or at our plant. Guaranteed and reasonable. Bob's, 386-8215.

Carpets and Linoleum

CARPETS BY
BURLINGTON
ARE AT
CONTINENTAL FURNITURE
851 Johnson St.
386-2458
We supply and install the best.

For immediate in-home service for samples and estimates of carpets, linoleum or tile call Dave Burke or Bob Carrie, 382-5111—no obligation.
Standard Furniture Co.
737 Yates Street

ESTIMATES WITHOUT OBLIGATION
½ PRICE SALE
INDOOR-OUTDOOR REMNANTS
"THE SMILING BOYS"
VICTORIA FURNITURE GALLERY
721-723 JOHNSON ST.
384-4362

JUST ARRIVED
BIG SELECTION OF 9x12 NYLON SHAG, WOOL AND NYLON TWIST CARPETS AT SPECIAL PRICES. ALSO SPECIAL CLEARANCE ON TIPSHEARD NYLON CARPETS. Reg. Value $15.95 sq. yd. CLEARANCE AT $10.95 SQ. YD. In Antique Gold and Green colors
The TRADERS
715 Finlayson (beside Mayfair)
388-6264 — Open Nightly 'til 9.

NEED ADVICE ON CARPETING? Shop the easy way and give the BAY'S IN-THE-HOME SERVICE a call and arrange for a fully-trained advisor to bring your samples of carpets and linoleum. 385-1311. Local 244.
THE BAY

36 BUSINESS SERVICES AND DIRECTORY

Carpets and Linoleum

S S
THINKING OF NEW FLOOR COVERING?
SIMPSONS-SEARS has VICTORIA'S finest and most complete selection of WALL-TO-WALL, INDOOR-OUTDOOR or ROOM-SIZE RUGS as well as LINOLEUMS and TILES. Installation by our own craftsmen. SATISFACTION GUARANTEED... and YOU CAN CHARGE IT! Phone for free estimate, SIMPSONS-SEARS, 388-9111.
S S

HOURIGANS CARPETS AND Linos Ltd. Carpets, vinyls, linoleums, ceramic tiles supplied and professionally installed. Free estimates. 715 Pandora. Phone 386-2401.

PRIVATE SHOWING ALL WOOL Oriental design carpets, life time moth proof, save by buying direct from importer. Appointment to see. 386-2812, Mr. Fenton.

Catering

LOUGHEED'S
KING ARTHUR'S CATERING
Let us take over every detail of your wedding, banquet, private party, club meeting, luncheon, office or store opening. In our centrally located, newly decorated premises, your home, or club hall. Our fully experienced staff, capable of serving from 10-1500 anywhere. 385-5331.

PRIOR'S. NEWEST LOCATION. former Chez Marcel. For all your catering needs. Banquets, wedding receptions, private parties, social functions. 384-8814, 382-4713.

TOPS IN VICTORIA. BEAUTIFUL Queens Room, Queen Victoria Inn. private parties, receptions, banquets, etc. 386-1312 for information and reservations.

Cement

DE GENT-BIRKETT CEMENT contracting. Diamond Saw Cutting. Industrial and Commercial. Free estimates, 479-1318, 479-2885 or 388-6180.

THE VICTORIA CEMENT MAN Ltd. — Concrete placing and finishing. Concrete pumping on rental basis. Phone 479-4987 or 386-7022.

RELIABLE CEMENT FINISHINGS, floors, patios, sidewalks, etc. Reasonable rates. Call 383-6308. Free estimates.

384-8306 FRANK POLITANO 383-3495
Cement, Sewers, Drains, Patios

Cleanup Service

A-1 CLEAN-UP SERVICE. GARBage hauled, basements, attics, eavestroughs or yards cleaned. Trees pruned and general repairs We guarantee satisfaction. 382-0438.

RUBBISH HAULED, BASEMENTS cleaned. Have commercial vacuum cleaner. Fences built. Rotovating. Free estimates 382-9380. J. C. Van Nes. 384-6718 anytime.

2 RESPONSIBLE YOUNG MEN, own truck, want cartage or cleanup jobs. Reasonable rates. 382-3805 or 385-0215.

SPRING CLEANING AND HAULing. Call anytime. Very reasonable rates. 382-5867.

OLD BARREL INCINERATORS removed and replaced with sturdy new ones. $6.50. 386-3855 or 388-9680.

PROMPT, EFFICIENT CLEANUP, hauling, minor repairs, painting. Reasonable rates. 384-7740.

BASEMENT AND ATTIC REFUSE removed. Yard clean-up. Free estimates. 386-3855 or 388-9680.

MR. KLEEN-UP
Anything — anytime. Ph. 384-5157.

SQUARE DEAL CLEAN-UP
383-1221 1126 Hillside 383-1801

ALL TYPES OF CLEAN-UP work, big or small. Call Bob, 386-8215

DUSTMAN SERVICE.
Clean up and rotovating. 479-4446

RUBBISH HAULED, ANYTHING of value bought for cash. 388-0462.

CLEAN-UP AND HAULING AWAY. 479-5752.

CLEANING OR HAULING, JUST GIVE US A CALL. 386-2044.

Contractors

HOUSES FRAMED, GOOD workmanship, low prices. 385-8650 after 6 p.m.

RENOVATIONS, GUTTERS, SIDEwalk. Kitchens a specialty. Alright Builders. Eves. 479-1160.

FENCING, GUTTERS, CARPORTS and general home repairs, $2.50 hour. 383-3917.

HOUSE RENOVATIONS AND finishing. Work guaranteed. Reasonable rates. 478-4797 after 5:30 p.m.

KASAPI CONSTRUCTION
N.H.A. and conventional homes. also commercial builders. 386-6191.

G. W. WHEATON LTD.
Repairs Alterations 382-2156

G.S.W. CONSTRUCTION
Repairs and alterations. 477-1712

36 BUSINESS SERVICES AND DIRECTORY

Contractors

W. CAMPBELL LTD.
General Contractors
Building Consultants
Commercial and residential. Alteration, repairs, cabinet work, concrete, sewer, drain work. 478-3904.

Alterations — Repairs — Cabinets
WILLIAMS, BRAY & WILLIAMS LTD.
853 CORMORANT ST. 386-7741

FARMER CONSTRUCTION
Design — Renovations
388-5121

MARDON HOMES LTD.
New Construction - Homes and Commercial - Renovations - Plans
Financing — 592-0995

VAN. ISLAND DIAMOND SAW cutting, Industrial and Commercial. K. Gale, D. Birkett, 388-6180.

Delivery and Transfer

FREE ESTIMATES. PROFESsional moving, storage, etc. 383-5202 anytime. REEVES.

SMALL MOVING JOBS, evenings and weekends only. Experienced man. 384-9988.

OAK BAY TRANSFER, MOVING, clean-up. Low rates. 383-7531.

TRUCK WILL BE LEAVING FOR Vancouver area. 382-0026.

Diving

SALVAGE OR RECOVERY. FREE estimates. 388-4928.

Drafting

MARCUS DESIGN ASSOCIATES Residential and commercial drafting. 383-5480. 1808 Cook St.

Draperies

CAN'T BRING YOUR HOUSE WITH YOU TO SHOP?
There's no need — Just ring The BAY and a fully-trained adviser will make arrangements to call with samples. See the effect of the material under your own lighting and with your other furnishings. Great way to shop for Drapery, Upholstery or Slip Covers. 385-1311, Local 241.
THE BAY

FASHION DRAPERIES, BEDspreads, rods, slipcovers, upholstery. Free estimates. 479-7080.

DRAPERIES, MAKE TO ORDER GUARANTEED WORK. 477-6804.

Dressmaking

FASHION CRAFT SHOP
28 WEST BURNSIDE. 385-1542. Dressmaking, alterations, fur remodelling, formal and bridal rentals, party costumes.

DRESSMAKING, ALL KINDS OF alterations, drapery. Reasonable rates. 384-3435.

DRESSMAKING. ALTHERATIONS, invisible mending. Esquimalt area. 388-8658.

DRESSMAKING AND ALTERAtions. 479-4391.

Drywall

DRY WALL AND INSULATIONS. Labor only. New house clean ups. 388-9772.

COMPLETE DRYWALL JOB AND sprax tex ceilings. Free estimates. 479-3491.

Electrical Contractors

RESIDENTIAL REWIRING
Electric heating, appliances installed. Hydro financing.
BUCKLE ELECTRIC
479-3941 385-8083

PETHO ELECTRIC
Electric heating, rewiring, appliance hookup, addition, hydro plan. 388-6512. One call does it all.

McCOY ELECTRIC
New and older homes
Rewiring Expert. Electric Heating
386-0823

OLDER HOMES REWIRED. NO down payment. We finance through B.C. Hydro Plan.
EDDY'S ELECTRIC. 385-7666.

EXPERIENCED ELECTRICIAN. Old or new house wiring. Appliances. 382-8352.

Excavating

BACKHOES
TRUCKING
Sand Gravel Fill
Sidewalks, driveways, catchbasins
Retaining Walls, Culverts
Open and Closed Drains
24 Hour Emergency Work
Call Anytime
Vancouver Island Contracting Ltd.
385-7184.

DRAIN FIELDS, SEWER LINES, septic tanks, front-end loader and backhoe. A. B. Aldridge, 383-1720 or 385-1217.

BLADE AND BACKHOE WORK. Free estimates. Insured. 479-4067 or 479-5376.

Floor Sanding

JIM DUNCAN
Floor sanding and refinishing. Free estimates. 385-0293 or 386-7967.

36 BUSINESS SERVICES AND DIRECTORY

Gardening

SALEM GROWERS LTD.
Experienced, honest gardener, clean up and year-round maintenance, landscaping. 652-2973, 652-3318.

EXPERT GARDEN MAINTENance, weeds, spray, power raking and aerating of lawns. Rotovating, fertilizing, etc. 592-7528.

E. JACOBSEN'S GARDEN MAINtenance. Specializing in tree and rose pruning. 3065 Washington, 386-3995.

TWO CONSCIENTIOUS UNIversity students available for gardening work. By day, week or month. 383-9445, 6-8 p.m.

GARDENING AND CLEAN-UP. Free estimates. Call anytime. 382-2381.

ROCKWALL AND STONEFACING. Experienced landscape gardener. 478-5879 after 6 p.m.

POWER RAKING, AERATING, etc., garden clean up, transplanting and redesigning. 385-2939.

EXPERIENCED GARDEN AND yard maintenance. Phone 382-9623.

Landscaping

ALCREST LANDSCAPING
10 per cent discount on all work and materials until April 30th. Trees, shrubs, hedges. Trimmed, treated or removed. Lawn maintenance dressed, seeded, edged. Rock gardens, patios, fences built to your specifications. Aerating, rototilling. Yards, basements cleaned. Landscape architects. Free estimates. Phone 386-7357.

DOW'S LANDSCAPING SERVICES. Specializing in EXCLUSIVE Modern, Japanese, Italian and Old Country Gardens. HARDLY ANY MAINTENANCE. Excellent workmanship. 652-2881.

Increase Property Value!
Beautify at the Same Time!
LANDSCAPING—LAWN RENOV.
656-4320 R. JACKSON 656-2818

BARKER LANDSCAPING
Rock Work, Patios, etc. Lawn specialists. Terms. 382-8323.

VALENTINE PROFESSIONAL landscaping. Free estimates. 384-3861 or 383-4818.

ROCK WORK, STONE FACING patio lawns. Emil. 382-3714.

Lawn Service

POWER RAKING, AERATING. fertilizing. Reasonable rates. Free estimates. Bruno, 383-3668.

EXPERT POWER RAKING, AERIfying, fertilizing, weed spray, etc. 592-7528.

Masonry

FIREPLACES, CHIMNEYS AND repairs. Ron Henson. 478-1557.

STONE WORK, QUALITY WORKmanship. Reasonable. 383-8991.

Miscellaneous Service

PAINTING, CARPENTRY, general home repairs, have own equipment. 382-0532

Painters and Decorators

PAINTING — PAPERING AND VINYL
For a guaranteed job and an honest price call, 385-4810 after 5 p.m. Oglend Decorating.

WEBB AND SON
384-6927 — Paperhanging, painting. Quick, clean, reliable. First-class workmanship. 30 years' experience. Victoria. Terms if desired.

CARL ANDRIESSEN
Qualified Dutch Decorator
Neat and Reliable
1909 Duchess St. 592-4033

YOU CAN BE SURE OF FIRST class work at sensible prices when you call TOMMY HARKER, 383-3474. Painting, paperhanging.

J. T. LAWSON, PAINTER AND decorator. First class work at reasonable prices. Estimates free. 592-2852.

FREE ESTIMATES
Fight inflation, guaranteed work at lowest prices. Gord Leech, 385-6262.

PAINTING, DECORATING
PAPER HANGING
Free Estimates. 384-0912

YOU BUY THE PAINT AND paper, I'll do the work. Satisfaction guaranteed. Reasonable. 383-5717.

EXTERIOR AND INTERIOR
Special low prices. For clean job, phone Douglas, 477-5207.

INTERIOR, EXTERIOR, PROFESsional service. Free estimates anytime. 383-1881 or 383-1428.

PAINTING AND DECORATING
Reasonable rates. Satisfaction guaranteed. Terms. 382-7885, 479-2478.

SCANDINAVIAN
Painters and Decorators — 388-0713

$15 PER ROOM
FIRST CLASS WORK. 384-0912

G & C PAINTING—DECORATING
GUARANTEED WORK 592-9627

36 BUSINESS SERVICES AND DIRECTORY

Painters and Decorators

ISLAND DECORATORS
Painters Paperhangers
Spray Painters
Plaster Repairs
Convenient Time Payments
383-9059 Eves. 382-1479

COMPLETE DECORATING SERVICE
Residential — Commercial
Interior — Exterior
50 years' experience in Victoria
Free Estimates — Terms
Call TED HILL-TOUT — today
384-6532 1920 Oak Bay Ave.

CLARK AND PATTISON PAINTING CONTRACTORS LTD.
Brush or spray. Paperhangers. Texture and vinyl work. Will do all or part of any job. Paint store. BAPCO, GENERAL and PRATT and LAMBERT paints and rentals of all painters' equipment. Terms if desired. Phone 384-0443. 760 Bay St.

BROTHERS PAINTING AND DECORATING
Free appraisals, color consultant. All types of painting. All types of repairs. Commercial, farm, residential. Lowest rates. Terms. Work guaranteed. 479-6650.

Plasterers

LATHING, STUCCO, DRYWALL. Granite finished. Fast efficient service. After 5, Stan Olson, 383-0897.

PLASTER AND STUCCO. SMALL jobs preferred. Also gyproc. Seam filling. 383-2587.

PLASTERING AND STUCCOING, old or new buildings. K. Gronmyr. 479-3313.

STUCCOING, PLASTERING, alterations, reasonable. 479-4779.

Plumbing and Heating

ROY'S PLUMBING REMODELling, new work, repairs. 383-6931. 383-6931.

REPAIRS, RENOVATIONS, NEW work, no job too small. Osborne Sales and Service, 386-7891 anytime.

S. H. BROWN, 382-2747
Repairs Remodelling — New Work

Roofing, Insulation and Siding

STEWART AND HUDSON
"The inflation fighters"
Do re-roofs or new roofs
Quality workmanship at competitive prices
EASY TERMS
Phone 386-3211

VICTORIA ROOFING & INSULATION CO. LTD.
Garlock shingles, Asphalt, cedar shingles and shakes, gutters, insulation and repairs.
917 Fort St. 382-2331

PARKER JOHNSTON LTD.
1314 BROAD STREET 382-9181
ROOFING, INSULATION AT ITS very BEST. Over 50 years' combined experience to stand the TEST.

INSULATOR, 3 YEARS' EXPERIence, basements, apartments, houses and garages. N.H.A., V.L.A. Any type of insulation. 384-8368.

Septic Tanks

SEPTIC TANKS, DRAIN FIELDS, backhoe work. B.J. Construction. 383-7320 or 382-2843.

Tailors

BRITISH CUSTOM TAILORS
Custom-made suits, slacks and coats for ladies and gentlemen. We alter, remodel and restyle.
1311 BLANSHARD 383-2633

Tree Service

HOUSTON TREE SERVICE
Topping, limbing, falling. Fruit trees expertly pruned, shade and ornamental shaped. Selective lot clearing. Free estimates. Insured.
388-9515

ANYTHING IN TREES, STUMPS, hedgework or dangerous trees. Call:
INSURED
MT. VIEW TREE SERVICE
479-3873 — 479-2906

A-1 TREE TOPPING. PRUNING hedges, trees. Insured. 382-7744.

Wall Washing

HAYWARD'S WALL WASHING
Free Estimates 382-0783.

Window Cleaners

WINDOW CLEANING, RESIdential or commercial 386-8215, 642-3221.

37 PROFESSIONAL SERVICES

VICTORIA HYPNOSIS SERVICES, RELAXATION AND PSYCHO-CYBERNETICS CENTRE LTD., SUITE 8, 819 FORT ST. 388-9722.

TAX RETURNS, PROMPT, REAsonable, pick up and deliver. 477-4941.

INCOME TAX RETURNS, SHORTS Only $3.50. 2723 Scafe Rd. 478-5980.

38 TRAVEL

VANCOUVER TO AMSTERDAM
Round trip 14-28 days, $493. 29-45 days, $450.
VANCOUVER TO LONDON
Round trip 14-28 days, $480. 29-45 days, $407.
BAINS TRAVEL
384-4813

39 PERSONALS

GENTLEMAN, AGE 45, DIVORCED with no encumbrances, excellent appearance and personality, desires the acquaintance of a mature woman of independent means. Widow or divorcee preferred. Age, religion and nationality unimportant. Please reply in confidence to Victoria Press, Box 669.

WIDOW, YOUTHFUL 56, WISHES to meet refined considerate man, 50-68 who is discriminating enough to appreciate a companion who would be more than just a housekeeper. No phone numbers, all letters will be answered. Victoria Press, Box 671.

MAN IN LATE 50S WOULD LIKE to meet a woman between 50 and 55, for companionship. I am a home loving man. Make replies to Victoria Press, Box 656.

ALCOHOLICS ANONYMOUS
If you have a drinking problem and want to quit, phone 383-0415.

ADOPTION INFORMATION SERVice. Phone 479-1590 or 384-2584.

40 BUSINESS PERSONALS

PHYSICAL FITNESS
Costs less than $1.00 per week at the
386-7511 "Y" 386-7511

INSTRUMENT REPAIRS
PRECISION MACHINE WORK
ELECTRONIC PARTS
Binoculars, riflescopes, survey instruments. All types optical, electronic, mechanical.
Victoria Instruments and Engineering
818A Broughton. 385-3155

REGGIES CLUB
Girls, don't forget free admission every Sunday night. Guys, you know where the girls are! 1313 Gov't St., Fri. and Sat. 9-2 a.m., Sun. 9-1. 384-0311. Special Easter Dance, Thursday, March 26, 9-2 a.m.

HELP! I AM LOSING CUSTOMERS through marriage. Why don't you meet "That Someone" on Vancouver Island? All ages, rates reasonable. Information for stamped addressed envelope plus age, Box 754, Duncan.

FOR THAT IMPORTANT WEDding reception. The Queen's Room, Penthouse, Queen Victoria Inn. Full catering, banquets, receptions and parties. For reservations and information, 386-2812 ask for Mr. Brettschmid, catering manager.

PLANNING A RECEPTION, banquet, party, or any other social activity in your home or in a hall. We take care of every detail. For information please phone 658-8353. Ask for Mr. Dion.

TRY SOMETHING DIFFERENT for your parties, spring social functions. Tea cup, palm, Tarot card reader. Also privately. 386-2685.

MEDITATIVE MASSAGE. QUIET restful surroundings, complete privacy. For appointment and information. 384-7754 between 8 a.m. and 12 noon.

BEACH TIME IS ALMOST UPON us. Lose unsightly inches, 1-2 weeks. Try Trim-Gym. Free demonstration. 479-4368 or 388-5891.

TIRED OF THOSE EXTRA inches? Have a Trim Gym coffee party in the morning, afternoon or evenings. Call 652-2231.

VETERAN NEEDS ASSISTANCE to place an invention. Victoria Press, Box 642.

FREE HOME DEMONSTRATION for the new "TRIM-GYM" exerciser and relaxer. Phone 478-6932.

HAVE YOUR TEA CUP READ BY Karolina at the Argosy Restaurant, 769 Fort.

MRS. PAYN-JONES, CLAIRvoyant, trance readings. 386-8603.

CARD READING. CALL AFTER 5 p.m. 383-5911.

42 EDUCATION

YES, YOU CAN FINISH HIGH school the modern streamlined National College way. Study at home. Prepare for Provincial or College entrance exams or for a general high school diploma. Low payments, all books supplied. Phone or write today, 1707 Carnegie Cres., 383-9126.

WESTERHAM SCHOOL FOR GIRLS from Grades 5 to 12 is small and selective, instructing all subjects to University entrance, with wide program of a general nature. Music, games and drama. 1766 Rockland. 384-2923.

OLINDA KINDERGARTEN
528 St. Charles Street, opening in September. Register now. Possible transportation. 384-0028.

TUTORING: PROFESSIONAL help by experienced teacher. French, Math., new and old method. 382-7331 or 382-7866.

42 EDUCATION

CAREER IN RADIO?

Enquire now about Canada's most successful announcer training plan. Available now for residents of Victoria and Vancouver Island. Hundreds of graduates have been hired by stations coast to coast including CKLG, CJOR, CKUN, CKDA, CHQM and many other B.C. stations. Phone Frank Callaghan, Course Director, for qualifying interview and free audition.

CALL NOW IN TIME FOR NEXT COURSE
National Institute of Broadcasting, 1006 Richards Street, Vancouver, B.C. Open evenings until 10 p.m.
PHONE 685-7514

TUTORING
Bring your school problems to us. We have helped others save a whole school year by offering the best in tutoring from Grade 1 to University levles; giving individual instruction; extending friendly and understanding attention to sudents' particular needs. May we help you?
UNIVERSAL TUTORING COLLEGE
2020 Douglas
Phone 385-8803 any time.

LANSDOWNE PRESCHOOL, 3 AND 4-year olds. Register now for September. Phone 382-7853.

43 DANCING

EILEEN'S SCHOOL OF DANCING and Baton Twirling, 719A Yates Street Res. Phone 382-8247.

60 FUEL

DRYLAND FIR WOOD, NEVER been in water, 2½ cords, $14.95. Shavings, 3 units $9.95. Best Fuel Company, 384-5524.

Coal

DIPLOMAT LUMP, $23.30; EGG, $22.30, nut, $21.10. Richard Hall and Sons, since 1882, 723 Fort. 385-6646.

Wood and Sawdust

DHILLON FUEL CO. LTD., 383-3811. Cordwood, 2 cords, $25; Planer ends. 2x4, 2x6, 2x10, 2 cords, $22.

61 BUILDING SUPPLIES

Stewart & Hudson
Building Supply Centre

LUMBER BARGAINS

1x 2 S4S	Each	.12	[illegible]
1x3 S4S	Each	.18	[illegible]
1x 4 S4S	Each	.23	.33
1x6 S4S	Each	.33	.49
1x 8 S4S	Each	.44	.64
1x10 S4S	Each	.55	.80
2x2 S4S	Each	.24	.37
2x3 S4S	Each	.38	.52
2x 4 S4S	Each	.44	.70
2x 6 S4S	Each	.66	1.04
2x 8 S4S	Each	.88	1.38
2x10 S4S	Each	1.20	1.74
2x12S4S	Each	1.44	2.08

6' ITEMS ARE MIXED CONSTRUCTION, STANDARD AND UTILITY GRADES. 8' ITEMS ARE UTILITY GRADE.

SPRING BARGAINS
8'x10'—precut greenhouse—complete with glass and glazed door. $129.95
Precut cedar picnic tables 18.95
Supertone fence stain, red, green and brown—per gal. 2.29
Supertone Exterior Latex, red, green, white, brown — per gal. 3.99
Supertone Exterior Oil Paint — White only—per gal. 2.29
2'6" x 6'8" x 1⅜" prehung door units—each 22.95
500 sq. ft. — roll — 80" x 2 mil polythene —each 1.89
1500 sq. ft. — roll — 50" x 2 mil polythene—each 4.79
WE HAVE FOR YOUR CONVENIENCE
4000 HOUR LONG LIFE LIGHT BULBS

Stewart & Hudson
Open 6 days, 7:30-5:30
Charges, Budgets, 386-3211
400 Block
Gorge Road East

CUBBON LUMBER
515 Alpha 386-3288
CEILING TILE No. 1 white 64 sq. ft. carton. Sizes 12x12, 16x16, 12x24. Reg. $10.49. Sale $8.29

LUMBER

25 pcs 2x4 6-foot Eco	$5.95
25 pcs 2x4 8-foot Eco	$6.95
25 pcs 2x4 10-foot Eco	$8.95
25 pcs 2x4 12-foot Eco	$9.95
25 pcs 2x3 8' mill run	$12.95
25 pcs 2x4 6' cedar	$8.95
25 pcs 2x3 6' cedar	$6.95

LUMBER SHORTS

	6'	8'
1x1 12 pcs	$1.35	$1.95
1x2 S4S 12 pcs	$1.80	
1x3 S4S 6 pcs	$1.08	
1x4 S4S 6 pcs	$1.38	
1x6 S4S 4 pcs	$1.32	
1x8 S4S 4 pcs.	$1.76	
1x10 S4S 4 pcs	$2.20	
1x12 S4S 4 pcs	$2.64	
2x2 S4S 6 pcs	$1.62	
2x3 S4S Ea.	.33	.52
2x4 S4S Ea.	.44	.70
2x6 S4S Ea.	.66	$1.04
2x8 S4S Ea.	.88	$1.38
2x10 S4S Ea.	$1.20	$1.74
2x12 S4S Ea.	$1.44	$2.08
4x4 S4S Ea.	.96	$1.50
3x4 S4S Ea.	.75	

8' LUMBER IS UTILITY GRADE

CUBBON LUMBER
Open 6 days a week
515 Alpha 386-3288

S. J. PEDEN LTD.

HARDWARE SPECIAL
SAVE 40 per cent on AMEROCK CABINET HARDWARE on display. Full carton lots only.

FIR PLY SPECIALS

4x8x¼ Sanded	$3.65
4x8x⅜ Sanded	$4.75
4x8x½ Sanded	[illegible]
4x8x5-16 Unsanded	$3.30
4x8x⅝ Unsanded	$5.30

WALL PANELLING

4x8 Cabin grade pre. fin. mah.	$2.99
4x8 No. 1 pre. fin. mah.	$3.75
4x8 Colour-toned Mahogany in Gold and Brown	3.75
4x8x¼ Heartwood cherry	4.35

CEILING TILE—WHITE

12x12 and 16x16—64 sq. ft. carton	$8.25
4x8x⅜ Gyproc	$2.40
2¼" Fibreglas insulation, 100 sq. ft. roll	$6.90
4x8x⅝ Particle Board	$3.25
4x8x¼ Hardboard	1.89

8 to 5 Monday Through Saturday

S. J. PEDEN LTD.
2855 Quesnel St. 386-3464

BUILDING A HOUSE?
CALL
COLUMBIA
READY-MIX LTD.
Sand, gravel, drain gravel and ready-mixed concrete.
For Free Estimate
Phone 478-1701 or Res.
478-2737 or 478-1066
2949 Phipps Road
Open Mon. thru Sat. (6 days)

LEAKY BASEMENTS
Permanent Cement — fast setting to handle all water leaks, even sets under water. Albitol the wonderful cement bonding material sticks new concrete to old.
ISLAND BUILDING SUPPLY COMPANY LTD.
350 Garbally Road 382-5178
Opp. B.C. Forest Gate

SHAKES
HAND-SPLIT FLATS
748-9722
SHAKES

Work Bench (material)	$9.60
Tool Rack	$4.70
— Boat Kits —	
Sailboat	$37.00
Pram Dinghy	$34.50
Sleigh	$3.50
Greenhouses	$155.00

SAANICH LUMBER
3041 Douglas St. 385-2486
Near the Mayfair Shopping Centre

CONCRETE PATIO MATERIALS, screen blocks, 12x12, 39c delivered. Ideal carport and privacy walling. Other items similarly low-priced. Easy instructions, free estimates, Casco Products, 592-4161 anytime.

MUST SELL NEW ROUGH 2X6 and 2x8, $100 per 1000. Also cedar fence posts and clothesline poles. 743-2844 Cobble Hill.

18-INCH CEDAR SHAKES. TOP quality, 45 squares available. 386-9802.

SHAKES — HANDSPLIT, RUSTIC. 18", 50 squares. Phone 383-3962.

SHAKES FOR SALE. ROOFING by contract. 642-3320 Sooke.

61 BUILDING SUPPLIES

WHY PAY MORE

4x8 WATERPROOF PLYWOOD

UNSANDED		SANDED	
5/16	$3.25	¼	$3.55
⅜	3.46	⅜	4.97
½	4.69	½	6.38
⅝	5.52	⅝	6.65
¾	6.66	¾	7.65

5½ oz. PVC Corrugated Plastic patio panels, 26"x96" ... $1.75
26"x120" ... $2.25
4x8 Prefinished mahogany $2.79
4x8'x¼" Hardboard $1.96
Supertone Interior latex, gal. $3.50
Breeze Interior latex, gal. $7.49
Breeze Exterior latex, gal. $8.49
Monamel Semi Gloss, gal. $8.49
Fence and Shingle Stain $2.49
B.C. Cement, per sack $1.75
4" Cement drain tile .16

LANGFORD BUILDING SUPPLY AND HARDWARE
Open Seven Days a Week
940 GOLDSTREAM AVE.
PH. 478-1724

SPLIT CEDAR POSTS, 10c A FOOT. Delivered. 382-0432.

62 FURNITURE

KILSHAW'S AUCTIONEERS
Buy — Sell
CASH
Guaranteed Appraisals
1115 Fort 384-6441

REPOSSESSED
Direct from storage company. 3 different groups of furniture. Free delivery — can be financed or additional reduction for cash. Phone 384-9868.
C.H.S.

REPOSESSED
3 pc. Troister Sectional, homespun fabric, like new, reliable party to take over payments. Contact Art. 386-3459.
C. H. S.

PAY CASH AND SAVE
See Our Ad Under Miscellaneous
PANDORA FURNITURE LTD.
NEW AND USED FURNITURE
1050 PANDORA AVE.
383-6319

CLEANING
Upholstered furniture and carpets cleaned and demothed in your home. For Free Estimates Call Ambassador Home Service. 382-5532

KITCHEN TABLE, 5 CHAIRS, $30; Bed-chesterfield, $40; coffee table, $8; double bed, $20; dresser, $16; arm chair, $11; wooden table, 2 chairs, $10. 382-3841.

FURNITURE REUPHOLSTERY
For samples and free estimates in your home call J. Worden or G. Hodgson, 382-5111. Standard Furniture, 737 Yates.

2 LARGE UNUSUAL CHAIRS; 5 tables; desk and stand lamp; all in blue, red and white. White round dinner table; 2 chairs, 54" bed complete with headboard. 382-5625 evenings.

KROEHLER CHESTERFIELD, 2 chairs, newly recovered and rebuilt with foam cushions, cost $500, sell $200. 386-0683.

GREEN CHESTERFIELD, double bed and spring, walnut. 385-5852.

LIGHT MAHOGANY 5-PIECE bedroom suite, good condition, $150. 382-0432

DINING ROOM CONSOLE TABLE, opens 76x38, closed 20x38, 4 chairs, solid oak. 385-6259.

DINETTE SUITE WITH EXTENSION table, 4 matching chairs, like new, only $35. 658-5275.

OLDER STYLE DINING ROOM suite, $80. Very good condition. 383-6567.

FURNITURE REFINISHING AND repairs. Dennis Jackson. 479-2057. Free estimates.

GET AN OFFER
LUNDS AUCTIONEERS
926 FORT 386-3308

COMPLETE BEDROOM SUITE, light color, large plate mirror, reasonable. 385-0588.

THE BRITISH UPHOLSTERY SHOP 560 JOHNSON ST. — 386-2222 Round needle point stools, walnut.

NEW DOUBLE BOX SPRING AND foam mattress. $75 or best offer. 211-430 Michigan after 5 p.m.

DANISH UPHOLSTERY
Estimates. Delivery. Pickups Free
Phone 652-1591 Anytime

FURNITURE REPAIRS, REGLUEing. Antiques a specialty. 257 Menzies. 384-3798.

WOODEN LOVE SEAT, SINGLE hide-a-bed, bed-chesterfield, dining room suite. 386-0050.

FOR SALE: DOUBLE BED, posturepedic mattress, new condition. Colonial style. 382-7723.

CHESTERFIELD AND CHROME kitchen table and 3 chairs. 384-0081.

MODERN DINING SUITE, offers. 478-4084.

WALNUT WHAT NOT
592-7064

MEL'S MEL'S MEL'S MEL'S
20x41x17 CEDAR CHEST $54.50
BLUE EASY CHAIR $12.50
4 PC. BROWN CURVED SECTIONAL $119.50
OX-BLOOD RECLINER $89.50
GREEN COGSWELL ROCKER $12.50
4 PC. WALNUT VANITY BEDROOM SUITE $75
MELS BARGAINS
823 PANDORA AVE. 384-3152
— OPPOSITE B.C. HYDRO
MEL'S MEL'S MEL'S MEL'S

DINETTE SUITES TO CLEAR
AT
"THE SMILING BOYS"
VICTORIA
FURNITUE GALLERY
721-723 JOHNSON ST.
384-4362

FOR SALE, CHESTERFIELD, 2 occasional chairs, $50. 383-5516.

CHINA BUFFET, $25 OR BEST offer. Ph. 383-3300.

63 MUSICAL INSTRUMENTS

Play safe, invest in the organ professional musicians use, the Hammon Organ. Use Eaton's rent-applies-to-purchase plan. Eaton's Music Centre, Dial 382-7141.

PIANO ORGAN RHYTHYM
This combination is found only on the exciting
GULBRANSEN ORGANS
KAWAI—2-manual organ for the beginner. ONLY $499
USED ORGANS
HAMMOND $825
ELECTROHOME $975
LOWREY STARLET, as new $795
PARAGON MUSIC
1010 Cook St. 385-5275

HALL & FAIRFIELD MUSIC CENTRE
INSTRUMENTS — ACCESSORIES
SHEET MUSIC
PRIVATE MUSIC LESSONS
SCHOOL BAND RENTALS
COMPLETE REPAIR SERVICE
728 Fort St. 385-8342

YAMAHA PIANOS
We have a good stock at the old price. Rent to purchase and save.
FLETCHER BROS.
2020 Douglas 383-0248 anytime

COME in, BROWSE, SEEK PROFESSIONAL ADVICE for your new home organ. THOMAS ORGANS and CONN ORGANS are fine instruments. It costs no more to have the best!
REGINALD STONE
1517 Quadra 383-0239

SMALL MASON AND RISCH piano, walnut finish, good tone, with matching bench, special $549.
Convenient Credit Terms
WOODWARD'S MAYFAIR — 2nd Floor

RENT A PIANO
3 MONTHS RENTAL APPLIES TO PURCHASE
BERNIE PORTER MUSIC
1724 Douglas — 382-9542

ONE ONLY, HAMMOND CHORD Organ. Recent model. Fine condition. Fully guaranteed. Convenient credit terms. $895.
WOODWARD'S MAYFAIR — 2nd Floor

ACCORDION LAND OF THE PACIFIC
WE BUY, SELL, TRADE
$50-$1,000. Latest models. Terms. Phone Scott Wood Music. 384-2111 or 477-4044.

BRISCOE HARMONY CHORD organ (made in Italy). $319. Terms available at $12 monthly for 36 months. INDEPENDENT BUYERS' DISCOUNT SERVICE, 904-D Esquimalt Rd., 383-1780.

NELSON'S MUSIC CENTRE
Lessons
Sales—Rentals—Repairs
1320 Broad St. 385-5242

Music Lessons, Repairs
Rentals and Instruments
BERNIE PORTER MUSIC
1724 Douglas — 382-9542

PRIVATELY OWNED 2 MONTH old Le Sage Piano Antiqued mahogany finish. Must view. 2626 Shelbourne between 7-9 p.m.

EXCELLENT HEINTZMAN PIANO and bench, $395. 385-0384.

NORDHEIMER PIANO, GOOD condition, $350. 383-6763.

MUST SELL VOX DRUMS. ALL accessories, rug, Ajax and Vildgian cymbals, Fender mike, Bongos, 2 bass pedals, over $800 invested. Nearest offer to $550. 384-9653.

PIANO TUNING
Still Only $13
March Special—$11
Includes outlying areas.
H. WILLIAMS—385-2524 or 385-3119

Used Garnet P.A. Reg. $550; now $395. Fender Bassman Reg. $675; now $425.
TALISMAN MUSIC CENTRE
930 Yates 384-9222

USED PIANOS FROM $225 TO $495. Including Heintzman. Buy on convenient Budget Terms. Call EATON'S MUSIC CENTRE, 382-7141.

WE BUY — SELL — TRADE
SCOT PIANO AND ORGAN LTD.
384-4623 — 612 FORT ST.
DIRECT WURLITZER DEALER

CEC KING
Registered piano tuner.
Phone 477-3918.

M. PRINCE (L. Mus.) EXPERT PIANO TUNING and REPAIRS. 25 Years experience. 388-7252.

ONE TRAYNOR BASS AMPLIfier, one Gibson EV 2 bass guitar. Contact Bill, 386-2562.

SYMPHONIC AMPLIFIER AND Winston Guitar, new condition. Asking $110. 388-4825 after 5:30 p.m.

HEINTZMAN UPRIGHT GRAND with transposing keyboard, $800. Phone 383-0854.

FOR SALE: LADY'S BLACK AND white 120 bass Titano accordion. Excellent condition. Phone 382-3677.

WE BUY USED PIANOS FOR CASH. Phone EATON'S MUSIC CENTRE. Dial 382-7141.

COMPLETE SET OF DRUMS FOR sale. Zeldjian cymbals, Ludwig heads. Offers. 478-1676.

ELECTRIC 12-STRING GUITAR and amplifier, like new, $125. 384-9690.

AMP WITH TWO 12" SPEAKERS and 3 pickup guitar. Both in good condition. Offers. 386-8070.

WANTED SIMPLIFIED ACCORdion music or accordion chorus music. 382-0822.

FOLKS GUITAR FOR SALE, GOOD condition, $15. Phone 592-1665.

GOOD USED PEARL SNARE drum with stand. Offers. 592-1718.

FENDER PRINCETON REVERB amplifier, good condition. 477-2937.

UPRIGHT MASON RISCH PIANO with bench, $450. 382-8085.

WANTED: OLD STYLE PEDAL, wind or pipe organ. 477-4044.

ONE MARTIN D18 GUITAR, $425 or best offer over. 383-1733.

N. DUCKWORTH, PIANO TUNER 383-3083 6 to 8 p.m.

LOWREY HOLIDAY ORGAN. SELL or trade for smaller model. 386-8288.

FENDER-PRINCETON AMPLIfier, $100, or nearest offer. Good condition. 383-4916.

TWO FOR ONE, VIOLIN AND guitar for five string banjo. 478-1609.

UPRIGHT PIANO AND BENCH, $250. Phone 478-2317 or 478-1579.

63A MUSIC TEACHERS

YOU or your child can be playing by Summer if you ENROL NOW.
Introductory courses immediately available
GUITAR
DRUMS
ORGAN
ACCORDION
PIANO
Some rental instruments available
BERNIE PORTER MUSIC
1724 Douglas 382-9542

INSTRUCTION on accordion, drum, guitar, chord organ or piano. All grades. Call Scott Wood Music, 384-2111, or 477-4044.

PRIVATE AND GROUP LESSONS by qualified teachers — Guitar, accordion, piano, drums, saxophone. KEITH PARK STUDIOS, 894 Cloverdale, 385-2015.

PRIVATE MUSIC LESSONS ON MOST ALL INSTRUMENTS
HALL AND FAIRFIELD
728 FORT — 385-8342

64 TV, STEREO, RADIO SALES AND SERVICE

COLOR-VU T.V.
1520 Fairfield Rd.
BLACK and WHITE SERVICE CALL $5.50
With this ad. $3.50
COLOR SERVICE CALL $7.50
With this ad, $5.50
Best Service in Town
SALES — SERVICE
9 a.m. to 9 p.m.
386-6311, 388-9751

SHORT WAVE ENTHUSIASTS

SHORT WAVE ENTHUSIASTS
1 only—5-band Hallicrafter, Model S-118 Mark II receiver, $128.
1 only—4-band Trio receiver, like new, $78.88.
1 only—5-band Lloyds transistor receiver, FM; VHF; police band; AM; marine band; battery or electric, Reg. $99.50. SPECIAL $68.88
1 only—6-band RCA solid state portable navigation; AM; 3 short wave band; FM. SPECIAL $118.88.
QUADRA SERVICENTRE
3514 QUADRA 385-6422

$200 TRADE IN
on a 25" RCA Color TV
Limited offer Buy Now
Terms No Down Payment
Reg. $849 Trade $200
Your Price $649

TILLICUM FURNITURE and APPLIANCES
Tillicum at Craigflower
Open 'til 9 Tues. - Fri.
384-1216

KENT'S
Headquarters for
Electrohome
Panasonic
Zenith
RCA
KENT'S LTD.
2408 Beacon Ave. 742 Fort
656-3722 383-7104
Sidney Victoria

WANTED
Reliable party to continue low payments on Admiral 19" portable. 25" Color TV — $28 monthly for 36 months or pay balance of $611. Portable Stereo, $6 monthly for 12 months or pay balance of $66. Panasonic Portable color, continue low monthly payments or pay balance of $571. OPEN 'TIL 9. INDEPENDENT BUYERS' DISCOUNT SERVICE, 904-D Esquimalt Rd., 383-1780.

TV RENTALS
Rent latest model portable TV — also color TV consoles at
BUTLER BROTHERS LTD.
1720 Douglas St. 383-6911
(across from the Bay)

ADMIRAL AM-FM STEREO TUNer amplifier, complete with speakers.
SPECIAL ONLY $129.95
ATLAS STEREO CENTRE
764 Fort 385-2712

19" PORTABLE RADIO AND TV combination, excellent condition. 4" portable TV for beach, car or home, excellent condition. $78 or offers. Transistor radio, $25. 211-430 Michigan after 5 p.m.

T.V. RENTALS
"ELECTRON"
Late Models only, from $10
100 W. Burnside Rd. 383-5482

NEW TOSHIBA 8-TRACK CAR stereo tape deck with speakers. Warranty. Contact Sue 384-3506 after 4:30 p.m.

KILNER'S TV SERVICE
Calls $4.50 592-4315 anytime

INFLATION?
Not Here!
Panasonic 20" Portable— $169
Clairtone 25" Color, with trade— $588
Panasonic Color— $589
Clairtone 25" Color with folding doors and castors. Reg. $1295. Clearance price $888 and more off with your trade.
No Down Payment—
Terms Available
INDEPENDENT BUYERS DISCOUNT SERVICE
904D Esquimalt Rd. 383-1780

PRICE BARRIER BREAKTHROUGH!!
25" color TV.
1970 Model reg. price $749.95.
YOUR PRICE, $599.95.
1 ONLY
69 Westinghouse 25" color
Reg. $999.
TO CLEAR $799
Easy Terms—Free Delivery
ROYAL FURNITURE and APPLIANCES
733 Johnson St. 388-9021

STEREO COMPONENTS
Ask about our DEMO SALE
STEREO WORLD
"Victoria's Sony Centre"
Sales and Service
1321 Quadra at Johnson
388-7233 6 Days a Week

ZENITH AND ADMIRAL
COLOR TVs, STEREOS
APPLIANCES
QUALITY AT FLEXIBLE PRICES
AT
"THE SMILING BOYS"
VICTORIA FURNITURE
721-723 JOHNSON ST.
384-4362

THE BAY
TELEVISION RADIO
MAJOR APPLIANCES
EXPERT REPAIR SERVICE
Repairs made in your home or in the service building by competent technicians and backed by famous HBC guarantee. You can use your BAY Account.
DIAL 385-1311 LOCAL 240,241

TRADE INS
Clairtone 25" color and stereo with top components, also Fleetwood 3-way combination with 23" TV. All in excellent condition. Phone 386-2450 or 384-9668.
C.H.S.

KENT'S RENTALS
11", 17", 19", 21", 23"
and also some color TV sets, tape recorders and record players.
GUARANTEED TV AND RADIO REPAIRS (all makes)
KENTS LTD
742 Fort 383-3513

TV RENTALS
The Best TV Rental Service
From as Low as $7.00 Per Month
PHONE TODAY 385-2435
MAIS FURNITURE
1821 Cook Street

COME, LOOK AND LISTEN AT THE NORESCO SOUND BAR!
HUDSON'S TAPE RECORDING CENTRE
1543 Fort at Pandora 382-0923

AS NEW ELECTROHOME PORTable record player, $20 or offers. 386-5332.

14" SYLVANIA PORTABLE TV IN good condition, $30. Phone 386-9429, after 4 p.m.

1965 VIKING TV COMBINATION, contemporary style, $200. 478-5586.

23" PHILIPS CONSOLE. BLACK and white. 384-6902.

23 IN. FLEETWOOD DE LUXE cabinet, like new. $175. 478-1043.

SEABREEZE STEREO, 6 MONTHS old $40. 382-5625 evenings.

PHILCO 21" CABINET TV. 592-3446

RECONDITIONED 23" TV, swivel base. $60. 386-9993.

65 MOTORCYCLES

A-1 USED BIKES
69 TRI 650 cc as new $1125
69 TRI 650 cc "Tiger" $1025
68 TRI 500 cc "must see" $1025
68 TRI 650 cc "aa new" $995
68 TRI 650 cc "Tiger" $950
68 BSA 650 cc "Spitfire" $995
67 B.S.A. 500 cc "Re-built" $750
68 NORTON 750 cc "Commando" $1095
68 NORTON 750 cc "Commando" $1095
68 YAMAHA 350 cc "Sport" $660
69 YAMAHA 250 cc "Sport" $625
68 YAMAHA 250 cc "Enduro" $595
70 YAMAHA 125 cc "Enduro" $565
68 YAMAHA 125 cc "Sport" $425
68 YAMAHA 125 cc "Sport" $395
68 YAMAHA 180 cc "Sport" $450
68 HONDA 175 cc "Sport" $495
68 YAMAHA 180 cc "Sport" $525
69 YAMAHA 80 cc "Sport" $295
66 YAMAHA 55 cc "Sport" $155
Many others to choose from
MULLINS MARINE SALES LTD.
925 Yates Street 382-1928

'68 SUZUKI 50 CC, 2700 MILES. Excellent condition. $150. 388-5216 or 383-8323.

1968 SUZUKI 500, RACING BARS, low mileage. 478-2169 after 6.

1968 YAMAHA, 8,000 MILES, GOOD condition, $450. 592-1904.

1967 YAMAHA 305, BIG BEAR. Excellent condition. $475. 592-4408.

HARLEY SPORTSTER. EXCELLENT condition, $1295. 384-7843.

YAMAHA, 250, 1964, $350. 658-5941

GOOD 1968 YAMAHA, 125 CC, 385-0570.

1967 YAMAHA 100, OFFERS. 384-3411.

1969 TRIUMPH 250 CC, 2,200 miles. $500. 384-7374.

1969 HONDA 350 CC, ONLY 2800 miles, excellent condition. 652-2761.

HONDA 50, 2,000 MILES. 383-0127, between 5 and 7.

1968 SUZUKI 500, RACING BARS, low mileage. 478-2169 after 6.

1955 NORTON IN PARTS, OFFERS. Phone 384-7448.

'67 SUZUKI HUSTLER. LIKE NEW. $525. Please phone 388-5240.

1969 B.S.A. THUNDERBOLT, 900 miles, $925. 382-8972.

YAMAHA ENDURO'S
Ride a Winner
125 cc., 175cc., 250cc., 360cc.
It's A Better Machine!
LES BLOW'S MOTORCYCLES
2940 DOUGLAS 383-5962

HONDA!
1970 models soon to arrive. Watch for them.
BROOKLANDS MOTOR CYCLE
937 FORT 383-5926

SERVICE PROBLEMS?
All make repairs at Victoria's Suzuki, B.M.W., Vespa dealer.
We try harder
FREDERICK MOTORCYCLE SALES
3400 DOUGLAS 383-0823

HARLEY DAVIDSON
1969 Sportster 900 c.c. Small tank, 2,000 miles, like new, make your offer, will trade. Private. 385-4865.

BRONCO MINI BIKES
PRICED FROM $199.50
VIC. LAWNMOWER HOSPITAL
834 Johnson 386-8338

OPEN FOR OFFER, 1969, 500 B.S.A., good condition, low mileage. 384-3623 after 6 p.m.

1967 YAMAHA 100 CC TWIN. A-1 condition. 748-8771 (Duncan) or 479-4109.

WANTED: HONDA 90 TRAIL bike, good condition. Low mileage. 382-5956.

HONDA 250 PLUS HELMETS AND complete tool kit. $325. 23 Menzies.

66 BICYCLES

BICYCLES BICYCLES BICYCLES
10 speed racers — Raleigh 3 speed sports — Genuine Hustler Coasters — 3 speeds — 5 speeds and the new 'Custom SS'
ROBINSON'S
1307 BROAD ST. 385-3429

EASTER HOLIDAY SPECIALS!
Tricycles — 8 models from $13.49
BILL'S CYCLE SHOP
Where you save with cash!
1551 Oak Bay Ave. 382-2523

RUSS HAY'S BICYCLE SHOP
2542 GOV'T. 384-4722
Where You Park at The Door!

MUSTANG STYLE BOY'S BIKE, suits 6-8 year old. $35. 479-2898.

BOY'S BIKE AND CARRIER, good for paper route. 384-8905.

BICYCLE BOY'S 3-SPEED, PHILlips, good condition, $40. 382-9415.

CCM 3-SPEED BICYCLE, HUB brakes. $30. 592-2171.

GIRL'S CCM BLUE BICYCLE. Good condition. 385-9921.

67 STOVES AND FURNACES

ALMOST NEW, ESSO 110,000 B.T.U. Ultramatic hot-air furnace with 300 gallon tank, ducts, registers, thermostat, complete, $500 or offers. 479-2943 or 383-5827.

WHITE ENAMEL KITCHEN GARbage burner, as new, phone 383-9801.

16 MM. SOUND MOVIE PROjectors overhauled, excellent condition, R.C.A and Graflex. 477-2773.

16 MM. BOLEX REFLEX CAMera. Complete with 4 lenses and tripod. Phone 386-9287.

MOFFAT ELECTRIC 5-BURNER double oven, completely automatic. 477-2613.

SAWYER ROTOMATIC AUTOmatic or remote control slide projector, as new, $100. 477-2104.

40" FRIGIDAIRE ELECTRIC range. Double oven. In excellent condition. $100. 652-3393.

OIL STOVE IN GOOD CONDITION. $15. 479-6394.

GURNEY OIL STOVE, TANK AND stand, etc. $30. 385-2728.

MODERN OIL STOVE, TANK AND stand. 385-1189.

70 HEAVY EQUIPMENT AND MACHINERY

HEAVY EQUIPMENT SPRING SPECIALS
D7 E c-w winch and dozer. Rebuilt — $27,500.
D7 — 17A turbo c-w winch and hydraulic dozer. $10,500.
D7 — 17A. A good clean Cat', complete with winch and dozer. $9,000.
D6 — 9U complete with winch and dozer. $8,000.
1968 955K Loader — low hours.
1967 950 Front-end loader.
1965 988 Front-end loader.
Two 1969 D8 H — 46A's — Very low hours. Can be equipped as needed.
Two 1966 D8 H — 46A's — Rebuilt machines and fully equipped.
We have many other models to choose from. Attachments to fit all machines are also available.
NORTH LAND COMMERCIAL SALES LTD.
8310 MAIN ST., VANCOUVER, B.C.
PHONE: 327-0481. AFTER HOURS, 943-1887

BUTLER BROS.
Case D310 G diesel crawler with angle dozer, winch and canopy. $6500
1968 Ford 3400 tractor with loader, backhoe and cab $4800
Keating Cross Road
652-1121, Local 59

WHOLESALE PRICES
On new and used Crawler Tractor parts, for Cat, International, A.C., John Deere, etc. Duty free.
WEST COAST EQUIPMENT, INC.
7777 Detroit Ave., S.W.
Seattle; Washington 98106
Phone 206-Ro3-0791

D4 CAT. GOOD CONDITION. $4,500. 1955 Ford gravel truck. $800. Take late model pickup, part payment. 642-3482.

71 FARM IMPLEMENTS

BUTLER BROS.
SPRING SPECIALS
New Holland 125 bushel P.T.O. spreader $100
New Idea 150 bushel P.T.O. spreader $300
I.H.C. 3x14 mounted plow $275
Case 430 diesel tractor, fully equipped $2500
Nuffield 10-42 h.p. diesel tractor, fully equipped $2500
Keating Cross Road
652-1121, Local 59

MASSEY PONT TRACTOR WITH hydraulic and plough, excellent condition. $575. 478-3738.

ALL PURPOSE DUMP CARRIER, to fit 3-point hitch tractor, $115. 652-3306.

FORD MAJOR DIESEL BACKHOE, with front blade, $2,130. 1380 McKenzie.

2-WHEEL ALL STEEL FRAME farm trailer, $125. 652-1747.

74 GARDEN SUPPLIES

Fertilizer

AGED HORSE MANURE WITH mulch or straw, 7 yds. for $18. Del. or haul your own. Pacific Tractor Service, 385-8906.

FREE FERTILIZER
You haul. Oaks Poultry Farm, 880 Downey Road. Sidney.

PENDRAY FARMS 6 YDS. OLD cow manure, $23. 477-1518. Bags at farm, 75c. 4180 Blenkinsop Rd.

TOP QUALITY 4-YEAR-OLD COW manure. Any quantity delivered. 478-1978.

DUCK MANURE, 80C A BAG, 60C del. Sidney Duck Farm, 656-4412.

CHICKEN MANURE. VALLEY Farms. 478-1073 or 478-2590.

COW MANURE AND CHICKEN manure, any amount. 478-1876.

WELL ROTTED COW MANURE, 3 yards, $8 delivered. 479-1833.

OLD COW MANURE. NO WEEDS. 6 yd. $23. bag 90c. 385-4856.

3 YEARDS COW MANURE, $12 delivered. 477-3228.

Appliances You Don't Need Bring you extra cash fast with a Classified Ad. Dial 386-2121 Now!

Plowing, Rotovating and Cultivating

HAROLD'S ROTOTILLING 7TH yr. Powerful machine, will enter small gate. Quick service. 479-1337 or 384-9295.

COOPER'S TRACTOR SERVICE Gardens, yards tractor rotovated, plowed, cultivated and levelled. Mowing. 382-9316.

CARLSON'S TRACTOR Rotovating, plowing and levelling 479-3460.

ROTOVATING AND CLEANUP service. Satisfaction guaranteed. Reasonable rates. 592-1727.

CENTRAL SAANICH TRACTOR Rotovate, plow, level, loader, etc. Owner driven. 652-3306.

TONY'S LAWN AND GARDEN service. Roto-tilling, levelling and mowing. 384-6801.

C. STARCK ROTOVATING, BRUSH and grass cut, post holes, etc., loading and hauling. 479-3157.

TOM'S TILLING, POWERFUL machine through small gate. $6 minimum. 652-1761.

DON'S TRACTOR SERVICE Rotovate, plow, cultivate, mow, loader, blade, rake 477-3913

ROTO-TILLING LANGFORD, Colwood, Metchosin area. Quick service. Reasonable rates. 478-2846.

ROB'S ROTOVATING Yards levelled, rotovated, cultivated, post holes. 479-2190.

CAREY'S TRACTOR SERVICE. Rotovating, etc. 652-1559.

GARDEN ROTOVATING. PHONE 592-2164.

Seeds, Bulbs, Plants, Trees, Shrubs

WILLOWDALE FARM Trees, evergreen and shrubs, 6447 West Saanich. 652-2863.

SELLING OUT. JUNIPERS, 75C each. 900 Falmouth Rd. 382-3714.

FOR SALE: SURPLUS PINK AND red water lilies. Phone 592-9080.

Tools and Supplies

HALF BARREL OAK AND FIR planter tubs from $8.95. S. J. Peden Ltd., 2855 Quesnel. 386-3484.

GARDEN ROTO-TILLER MODEL 3, heavy duty. Lawn roller cast twin rolls, 477-2875.

Top Soil, Rocks and Fill

REALLY GOOD TOP SOIL, CONTACT LAYRITZ NURSERIES — 479-3434

NO. 1 TOP SOIL, CLEAN FILL, blasted rock. O.K. Trucking Co. Ltd. 386-3414.

TOP SOIL, $3.50 YARD
478-2089 or 478-2874

BEST SHREDDED PEAT SOIL. Valley Farms. 478-2590 or 478-1073.

A-1 BLACK, CLEAN LOAM SOIL, 6 yds. $24, bag $1.25. 385-4356.

77 CAMERAS, SUPPLIES AND PHOTO FINISHING

IF YOU REALLY WANT THE LOWEST PRICE ON COLOR PROCESSING
— Bring your next roll of Kodacolor to Victoria Photo Supply. Superfast two-day service gives you 12 big jumbo color prints for only 2.98 — 20 exposure roll processed for just $4.49. Compare quality and price with any other photoprocessing "deal!"
VICTORIA PHOTO SUPPLY LOT.
1015 Douglas St., 385-3458

NIKON F ACCURA FISHEYE Lentar: Telephoto, wide angle, etc. 386-0306 after 6 p.m.

PETRI COLOUR 35 MM CAMERA. 4 months old. $85. 385-2728.

79 SPORTING GOODS

BE FIRST!
Complete selection of Baseball and Softball Gloves
RAY'S SPORT CENTRE
1692 Douglas St. 385-6312

NEW MODESL JUST ARRIVED
Savage 308 Centennial 1895, $236; Savage 30-30 pump, $121; Ruger M 77, 308, $199; Ithica Model 55, 243, $150; Marlin 444, $169; S-W Stathless 38, $159; Ruger 22 Bearcat $59; Browning Broadway, $472
Over 300 others to choose from
Trades and Terms
ROBINSON'S
1307 BROAD ST. 385-3429

NEW 30-06 700 REMINGTON, 2X7 Redfield scope; model 50 Winchester auto. shotgun 12 gauge; 30.30 Marlin, long barrel pre-war, excellent condition; 15 gun de luxe wall rack, 479-4156 or 382-6846.

Fishing Tackle 'Headquarters' for novice or expert.
ROBINSON'S
1307 BROAD ST. 385-3429

COMPLETE LINE OF FLY-TYING equip. and materials. See our pro kit $35.
ROYAL COACHMAN TACKLE
1295 Government 384-5032

CLEARANCE ON WATER SKIS — 1-3 Off! Great savings on ski equipment.
PEETZ SKI SHOP
547 Johnson 383-6353

MEN'S SKI BOOTS, SIZE 10¼, Kastinger. 6'11", Blitz Combi skiis, slalom bindings and poles. $80. 658-5308.

SHARKSKIN SUITS from $66 Machine sewn seams. The only way.
SCUBA SHOP
832 Fisgard St.

BEACH TIME IS ALMOST UPON us. Lose unsightly inches, 1-2 weeks. Try Trim-Gym. Free demonstration. 479-4388 or 388-5891.

GOLF CLUBS, 2 WOODS, 8 IRONS, wedge, good bag and cart, $125. 592-3818, after 5 p.m.

FISHING TACKLE, 2 RODS, 3 reels, net, tackle box and light bow and arrows. 385-4282.

SKIIS, WOMEN'S, $2; MEN'S $5; poles, $2 pair; boots, size 7, $7. 386-9340.

GOLF CLUBS, 2 WOODS, 5 IRONS, left or right hand. Like new $45. 592-4800.

GOLF CLUBS, 3 WOODS, 7 IRONS, Bag and cart. Good condition. 382-2389.

WANTED: HARDY SILEX FISHing reel, prefer 4" super. 478-6024.

NEW "FARMER JOHN" WET suit for sale. Phone 384-3758.

STARTER SET OF GOLF CLUBS, bag and cart, $50 .478-5961.

303 WITH SCOPE, OFFERS. PH. 656-3356.

80 BOATS AND MARINE

BY OWNER, 21' DORSET CABIN Cruiser, all fibreglass hull, 150 h.p. inboard, outboard Merc. Cruiser. Outboard bracket, boarding ladder, sink, stainless steel water tank, Propane stove, indoor-outdoor carpet, sleeps 4. Cruise at 26 m.p.h. Spare propellors, battery, water pump, ignition parts, dishes, cutlery, cooking equipment for 4. $6200, less $300 if purchased this month. The very best in boating. For appointment to view or demonstrate call 592-3302, 5:30-7 p.m. or 8 a.m. - 9 a.m. Genuine buyers only please.

URGENT, FAMILY SALE, OWNER moving. 34' bridge deck cruiser, surveyed October, repowered February. Sleeps 8 in 3 cabins. Oil stove, sounder, etc. Asking $7500. 592-3812.

BOAT PLANS AND FULL SIZE patterns all types of craft — send 50c for brochure or $5 for complete boat building book including types available. Angus and Pike Ltd., 3943 C Quadra St., Victoria.

NEARLY NEW CELASTIC seamed 8 ft. car top dinghy. 3 horse power Gale outboard, top shape, both firm $100 or higher separate. 385-4946.

22-FOOT INBOARD-OUTBOARD cabin cruiser, fully equipped, radio transceiver and depth sounder. 180 hours on engine. Lovely boat. 383-6604.

19 FT. DOUBLE ENDER CABIN boat with 9 horse Briggs and Stratton and trailer, $200. 14 ft. cabin boat and trailer, $65. 478-3947.

BRAND NEW ALUMINUM BOAT, 4 outboards Johnson and Evinrudes, 3 h.p., 5¼, 7½ and 18. Good condition. 384-8077.

15' FIBREPLY WITH GOOD 35 Evinrude, $350. 592-0765 or 383-9620.

BOAT, TRAILER, AND 2 MOTORS. $1,080. Phone 385-7619.

12 FT. BOAT AND TRAILER, $165 479-4731.

NEW 14'6" Sangster deep V with side pockets and full top. 1967 Johnson manual, 800-lb. trailer and controls.
COMPLETE $1685

NEW 14'6" Sangster with side pockets and full top. 1968 Johnson 33 h.p. manual controls and 800-lb. trailer.
COMPLETE $1635

13'8" Sangster runabout with new 1969 35 h.p. Chrysler electric, controls, battery and box and 800-lb. trailer.
COMPLETE $1625

14' Marlin complete with full top, mechanical steering, 1970 40 h.p. Johnson electric, controls, battery and box and 800-lb. trailer.
COMPLETE $2375

14'6" Sangster with side pockets and full top. 1969 new 35 h.p. Chrysler electric with single lever controls, battery and box, 800-lb. trailer.
COMPLETE $1870

COAST POWER MACHINES (1961) LTD.
2520 GOVERNMENT ST. 382-1421

PEARSON'S LTD.
We are pleased to announce our apopintment as Chrysler Marine Dealers in Victoria.
We will feature:
Chrysler Boats and Motors
Cobra Boats
Kencraft Boats and Others.
"Our mechanics offer the best service in the marine business."
"We plan the best marine sales and service in the City."
"Come in and talk to us. See what we have. Tell us what you would like to see in a marine business. We need your help so that we can help you."
Bring in your Chrysler engine for service. We are told there are over one thousand in the Victoria area.
See you soon at
PEARSON'S LTD.
3388 DOUGLAS ST.
VICTORIA, B.C.
386-3421 386-3422
Next to the Red Lion.

"SPECIAL NEW"
17' Saturn "Deep Vee" Traveler with 100 h.p. Mercury outboard. Remote controls, 4-pce. top, sleeper seats, eze-loader trailer.
Reg. price $5,100
Special $4,300
Without trailer $3,875
New model, 650 EL, 65 h.p. Save $277.
Sale $1,145
MULLINS MARINE SALES LTD.
925 Yates St., 382-1928

PRE-LAUNCHING
Gunks and Goos
And Dunlop Deck Shoes
And Outboard Brackets
And Mustang Jackets
And Paint to Keep the Worms Away
And Fibreglass Canoes
And Rubber Boats
And Lots of Ropes
And Cleats and Stuff
For the Sailing Buff
BOSUN'S LOCKER
580 Johnson
386-1308

FIXER UPPER
17' Cabin Cruiser — sleeps 3 — All instr. — Tac., speedo, compass. Includes 100 Merc. and trailer. Closest offer to $2,200.

STEAL THIS ONE
13' Fibreglass ski-fishing boat; includes 35 H.P Wess Bent and trailer. Good all-purpose craft for $500.
View at corner of Quadra and McKenzie. Apply within.
JAGUAR INVESTMENTS LTD.

BRITISH SEAGULLS
Sales—parts—repairs
3 H.P. $169
5 H.P. $189
10 H.P. $265
All models in stock
VIC. LAWNMOWER HOSPITAL
834 JOHNSON ST., 386-8338

14' CABIN BOAT, 12 H.P. OUTboard with small-wheel factory trailer — $395.
TERMS
SILVERWOOD BOAT BROKERS
2555 Beacon Ave. Sidney 656-1675

PACIFIC QUEEN II. A LICENCE. Loran Daniels phone. Small phone. Woods Freeman automatic pilot. $11,500. 385-5427.

BASIC MATERIAL FOR 7'1" SABOT sailing boat, $37.00.
SAANICH LUMBER YARDS
3021 DOUGLAS ST. 385-2466

1963 35 H.P. MERCURY OUTboard motor, completely overhauled and gauranteed. $250 or best offer. 656-3837.

ALL BAY MARINA
Evinrude Dealer — '69 Alum runabout $795
2298 Harbour Rd. 656-3167

2 FIBERGLASS SABOTS, 2 fiberglass car top prams. Ideal for transom dinghys. Must go this week. 598-3781.

12' ALUMINIUM BOAT CRESTliner, 1 year old, with oars and oar locks, cartop carrier and 3¼ h.p. Scott outboard, $230. 386-8560.

FOR SALE: MERCURY CONTROLS or swap for Johnson controls. 477-2385 after 6 p.m.

11'9" FACTORY BUILT FIBREglass boat, trailer, plus extras. $275. (Bargain). 385-3885.

1967, 9.8 MERCURY.
385-2779

VAN ISLE MARINA
THIS WEEK'S BEST BUY
36 ft. DISPLACEMENT CRUISER. Bridgebeck, sleep 4 in two separate cabins, 115 h.p. Chrysler, oil stove, full life rails, good inventory. Boat recently surveyed and in immaculate condition. $8,950
38 ft. BRIDGEDECK CRUISER. Chrysler power, phone, sounder, propane stove, oven, many extras. Own boathouse included at only $12,000
32 ft. DISPLACEMENT CRUISER. English designed and built of mahogany. Twin screw for extra safety. Beautiful condition. $8,950
43 ft. TWIN SCREW, bridgedeck. 2 heads, 2 control positions, auto pilot, radar, phone, sounder Recently surveyed. $26,000
26 ft. FLY BRIDGE, 215 h.p. Interceptor. Custom built, planked hull by Philbrooks. Well equipped. $8,500
27 ft. WEEK-ENDER, 60 h.p. Sea-Jeep, F.W.C. Sleep 2, enclosed head. Fine for fishing. $3,950
60 ft. EX-TUG, 165 h.p. G.M. 6-71 diesel. This is a lot of boat for only $12,000
17½ ft. FIBERGLAS RUNABOUT, 40 h.p. Evinrude, 6 h.p. Johnson, trailer. Has been used in fresh water. $2,000
WE REALLY DO HAVE BUYERS WAITING. If you have a good boat to sell, we can help you. Please call Steve Dickinson or Geoff Simpson at the Marina.
VAN ISLE MARINA LIMITED,
Tsehum Harbour,
Sidney, B.C.
656-1138

CLARK BROTHERS MARINA LIMITED,
656-3042
10775 McDONALD PARK RD.
RR1, SIDNEY, V.I., B.C.
19' Brandlmayr, 65 h.p. inboard marine engine, complete with boathouse. Reduced to clear $2,800
21' Day Cruiser, 50 h.p. F.W. cooled Kermath — an ideal boat for fishing. Reduced to clear $2,500
24' Cello Finished Glen L, 280 h.p. G.M. motor in top condition — new 1964 — complete with boathouse. $6,800
24' Brandlmayr — fibreglassed cello finished — 150 h.p. OMC outboard drive, complete with dinghy — two years old. $7,500
26' Chris Craft Cavalier, fresh water cooled V-8, loaded with extras, boat house available. Asking $11,700
27' Twin Screw Chris Craft Super Connie, well equipped, fresh water cooled, radio phone, etc. Boat house included at $14,000
29' Grenfell designed, 275 h.p. fresh water cooled— loaded with extras — as new $18,500
35' HEAVY DISPLACEMENT Cruiser, 6-cyl. Perkins diesel, well fitted out for cruising for six. $13,700
30' Wooden Soop—Egyptian cotton sails, stainless steel rigging 1 Universal Atomic four auxiliary. $6,500
SEE THE NEW 26' AND 34' PORTACRUISERS, THE GO-ANYWHERE, DO-ANYTHING BOATING EXPERIENCE, ON DISPLAY AT OUR FLOATS.

23' inboard cabin cruiser. Was $2700 $1700
22' cabin boat for outboard $650
18' cabin boat, 40 h.p. Evinrude electric, head, built-in tanks $895
14'6 fibreglass runabout, full canvas, 60 h.p. 1968 Evinrude electric, aluminum trailer, like new $1895
14' runabout, plywood and trailer $295
2 14' clinker inboards each $100
30' boat trailer $395
Open 7 days a week.
SILVERWOOD BOAT BROKERS
2555 Beacon Ave.
(Turn right past Sidney Hotel)
Sidney, B.C. 656-1675 Anytime

MMMMMMMMMMMMMMM
PACKAGE BUY!
15' 6" ISLANDER DE LUXE
complete with camper top, sleeper seats, running lights, etc. (new) powered by a '69 Mercury 35 H.P. Outboard with single lever controls, and ready on an Explorer Trailer. Including 4 life jackets, 1 paddle, and boat and trailer licence as a bonus!
COMPLETE, READY TO GO $2297
MERCURY MARINE SALES AND SERVICE
736 Cloverdale Ave. 385-8922
MMMMMMMMMMMMMMM

M M M M M M M M M M
FIBERFORM!
14', 16', 17', 18', 20', 24' in stock!
MERCURY MARINE!
736 Cloverdale Ave., 385-8922
M M M M M M M M M M

CANOE COVE MARINA
36' sedan, 150 h.p. Cummins diesel, radiophone, sounder, excellent family boat $14,500
SPORTS FISHERMAN WESTPORTER
656-3915

PHILBROOK'S SHIPYARD LTD.
656-1157
Get an early start this year, save 10 per cent on ways charges for the month of March only.

MUST SELL 19-FT. FACTORY built with 85 h.p. outboard and many extras. Closest offer to $2,200. 383-3869 and 592-2080.

26' "B" LICENSE TROLLER, 30 h.p. diesel, 2 to 1 gear. Cash offers considered. 384-2893.

17-FT. STILLETO, CHEV 283 powered, boat and trailer complete, $1,000. 388-4928.

1968 CHRYSLER OUTBOARD 4.4 H.P. (as new) 2 propellers, separate tank. 384-9443.

16 FT. CARVEL WITH MOTOR B license, good condition. $350. Jordin River 283-2067.

14' PLYWOOD BOAT, 18 H.P. motor and trailer. 385-0127.

14' CLINKER WITH TRAILER, licensed and inspected. 479-4341.

WANTED: USED SEAGULL 40 plus, in good condition. 658-8052.

16' BOAT, 10 H.P. MOTOR, heavy duty trailer. 477-1280, after 6.

CANOE COVE MARINA
SWARTZ BAY, SIDNEY, B.C.
656-3915
30' Bertram Moppie, 160 H.P. Mercruiser, 2 tops, sleeper seats $6,500
22' Brandlmayr, head, 2 berths, twin 40 H.P. Johnsons. Handyman's special $1,795
26' Shepherd, 230 H.P. F.W.C. Crusader, 4 berths, boat in showroom condition $12,650
26' Sedan, 85 H.P. F.W.C. Chrysler, 3 berths, very comfortable $5,750
30' Fiberglas express, 6 berths, 210 H.P. F.W.C. Chrysler, stove with oven, icebox, pressure water, trim tabs, dinghy, sounder $15,000
32' Chris Craft Seaskiff, twin 185 H.P. F.W.C. Chris, radiophone, sounder, 6 berths, command bridge, dinghy $19,995
36' Fiberglas express, twin 250 H.P. F.W.C. Fords, 6 berths, dinghy, stove with oven $23,500
37 and 41' Challenger
20 and 25' Bertrams

OAK BAY YACHTS
BROKERAGE
—New and Used
—Sail and Power
CHARTERS—
SAILING SCHOOL
1327 Beach Drive
386-3488
"At the Marina"

SIMPSONS-SEARS
USED BOATS
16 ft. Double Eagle with 55 h.p. Evinrude and 6 h.p. Evinrude, controls, full caravan top, 1400 lb. trailer, $2695.
14½ ft. Double Eagle, with 40 h.p. Evinrude, alternator, outboard bracket, full top, plus accessories, 1800 lb. trailer, $2195.
15 ft. Dreamboat, 30 h.p. Merc., top condition, with trailer, $649.
For fun boating Sea-Doo, with trailer, $1299.
Simpsons-Sears, Hillside Sporting Goods.

OAK BAY MARINE SALES AND SERVICE
Oak Bay Marina
384-4141

"SIMPLEX" GURLIES COMPLETE with hydraulic motors, valves, tank with filter and flow divider, also pump with magnetic clutch, all 3 units connected ready to install, from stock.
SMITH BROS. FOUNDRY & MACHINE WORKS LTD.
632 Pembroke 384-1625

5 BAND PORTABLE WITH DIRECTIONAL FINDER
STEREO WORLD
"VICTORIA'S SONY CENTRE"
1321 QUADRA ST. 388-7233

6—110 G.M. diesel 235 H.P.
4—71 G.M. diesel 2:1 reduc. gear 110 H.P.
3—71 G.M. diesel 3:1 reduc. gear 85 H.P.
ORR MARINE
31 Erie St. 383-5813

NEW! ENTERPRISE SAIL BOATS. All fibreglassed carefree family boat, unsinkable, easy to handle. World's popular, can use outboard or oars. Can be seen at Deep Cove Marina, 10992 Madrona Drive, 656-2816.

CANVAS DECKING
Up to 9 ft. wide
VICTORIA TENT AND AWNING LTD.
531 Fisgard St. 382-5215

26 FT. THUNDERBIRD CLASS sailing sloop, sleeps 4, all equipment included. Reasonable price. Offers around $4,900 considered. 385-0384.

SHIP CHANDLER—McQUADES
Sale—Monel ringed nails
Finest boat nail available
30 PER CENT OFF (Regular)
At the bottom of Yates 383-1141

ANXIOUS TO SELL 35' FAMILY displacement cruiser. Separate heads, accom. for 6. Oil stove, sounder, many extras. $3,680. 385-4024 or 388-5813.

22 FOOT DOUBLE ENDER, GRAY marine, 2 bunks, head, galley, $625. West Bay Marina, 453 Head Street, 385-4552.

DON'S BOAT TRANSPORT
Bonded and Insured
479-1014

NEW DEEP-V 18' CABIN cruiser, marine toilet, bunks, sink, designed for Oak Bay waters. ½" cedar strip planking. 479-5243.

MARINE INSURANCE
All Risk cover—low rates
R. DOUGLAS AGENCIES LTD.
386-8401

24-FT. CRUISING SLOOP, 5'9" head room, sleeps 3, Kermath inboard, fully equipped, $4,600. Offers considered. 478-5240.

14 FOOT FIBREGLASS 35 HORSEpower Westbend electric start, all accessories and trailer. Best cash offer. 478-5356.

12-FOOT PLYWOOD RUNABOUT, fibreglass bottom, windshield and Steering controls, $200. 479-3671.

17' EVINRUDE GULLWING, FULL camper top, new 80 h.p. Johnson, Explorer trailer. 592-4340.

SPARTON 3¼ H.P. 10' PLYWOOD boat, 18 horse for parts, controls for same. 385-8020.

SACRIFICE 50 H.P. JOHNSON, $250 or best offer. Phone 383-3579, after 5 p.m.

18 FT. GLEN-L CABIN BOAT WITH Volvo inboard-outboard. Cost $3,800 asking $1,900. 652-2258.

1968 JOHNSON 85 HORSE POWER, used one season. Compare with new price; $895. 477-6782.

PAMELA TROLLER 36', CLASS A licence, rebuilt 7 years ago. $9,500. 479-1011, 383-1378.

14 FT. SPORTS FISHERMAN, Custom trailer. 10 H.P. Johnson. 386-8298.

12 FT. PLYWOOD, OUTBOARD, taped seams, oars, steering, $90. 477-2952.

32 FT. CRUISING SLOOP, INboard engine, head, stainless steel rigging, sound seaboat. 388-0087.

18 H.P. JOHNSON, ELECTRIC start, perfect shape, guaranteed. 383-1579.

81 TIMBER

CUSTOM LOADING AND HAULing. Long or short logs, self-loading truck. Eves. 382-6556.

WANTED — STANDING OR felled timber. Perry Bros., 478-2530.

82 MISCELLANEOUS FOR SALE

MAYTAG WASHER, NEW ROLLers, pump, tubs, stand, good condition, $30. Matched coffee and step table, $30; teak wood tray, $7; tire, 75x14, $5; lino and tile, $3; 2 end tables, $5; post hole auger, $5. 1030 Rockland.

MAYTAG APPLIANCES — THE dependable ones — available at
SKAALRUD APPLIANCES SALES AND SERVICE
414 Craigflower 385-2232

MOVING — MISCELLANEOUS household furniture, double beds, fridge, electric stove, washing machine, couch, various odds and ends. 384-6198. 806 Pendray.

1 SINGER ELECTRIC SEWING Machine in cabinet. $35. Sawyer Sewing Machines, 849 Fort St., 388-6226.

GOOD USED APPLIANCES
VAN ISLE VARIETY
945 Kings Rd. 384-4336

Winning Contract

By HOWARD SCHENKEN and RICHARD L. FREY

BRIDGE QUIZ

Let's say your partner deals and opens three spades. After a pass by next hand, what would you call with each of the following hands? Neither side vulnerable.

1.
♠ 9 ♡ K J 10
◇ A J 7 ♣ Q J 10 7 3 2

2.
♠ 2 ♡ A Q 7
◇ A K Q J 10 3 2 ♣ K 7

3.
♠ 10 ♡ A Q 5
◇ Q J 8 4 3 ♣ A K 7

4.
♠ A 2 ♡ A Q 5
◇ Q J 8 4 3 ♣ A K 7

5.
♠ 10 8 3 ♡ 4
◇ K J 9 7 ♣ 8 6 5 4 2

ANSWERS TO BRIDGE QUIZ

1. Pass. Any other call—the thumbscrew. Your partner does not figure to have more than six winners for his three-bid—and only on condition that spades are trumps. By no stretch of the imagination is it likely that your hand will provide four winners at a spade contract, or nine winners at a notrump contract, and therefore you simply pass.

2. Three notrump. You have nine trick in your own hand if the opponents lead a heart or a club, and nine is just precisely the number you will need to have, for you must anticipate that opener's hand may be useless.

Your partner's opening could well be based on a seven-card spade suit headed by K-Q-10, in which case three notrump would be the safest contract.

Partner is bound to respect your decision to play at three notrump—or be cast out by decent society. He has told you what his hand is, and has no idea what your hand is like.

3. Four spades. Partner is likely to have six winners with spades as trumps and you supply four more. Admittedly, your spade support is not tremendous, but nevertheless it should be adequate. Three notrump, with no liklihood of being able to establish partner's spade suit, would be a very bad bid indeed.

4. Four diamonds. Obviously you have no intention of playing at diamonds, but if partner can support the suit, you can bid six spades, while if partner merely rebids four spades you can raise to five spades, leaving the onus on him to bid slam if he has a suitable holding.

The four-diamond bid is recommended only with a reliable partner who understands that the bid is 100 per cent forcing; otherwise, it would be advisable to simply raise to four spades.

5. Four spades. With this hand you go along with partner's preemptive manoeuvre, even though you do not expect to make four spades. If you pass three spades, the opponents are certain to contest the bidding, and it is likely they can make game or even slam at hearts.

By raising to four spades you may either buy the hand or make it difficult for the opponents to bid accurately. If doubled, you are unlikely to lose more than 300, so this will be a profitable save when compared with the game of slam the opponents could have made.

(A Bell-McClure Syndicate Feature)

The Daily Crossword Puzzle

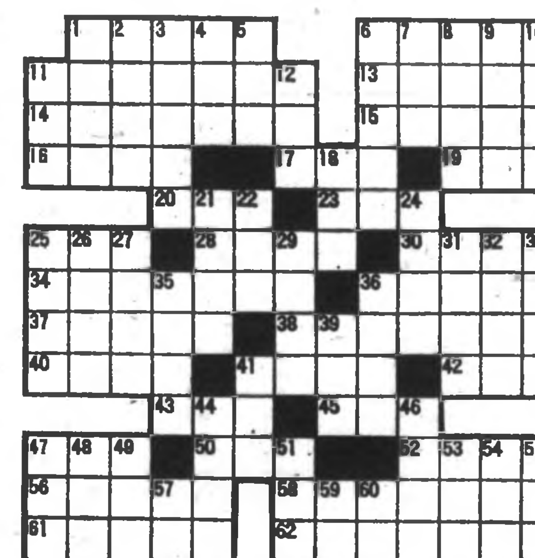

ACROSS

1 Salisbury —
6 Large cut of meat
11 Young actress (Coll.)
13 Choler
14 Mundane
15 Irish poet (1779-1852)
16 Poker stake
17 Profound respect
19 Man's name
20 — Moines, Iowa
22 Superlative suffix
25 Period of time
28 Flesh food
30 Form of minced food
34 Stews
36 Gelatinous food
37 Olios
38 Made neat and tidy
40 Adolescent year
41 Tender—
42 Fruit drink
43 — Paulo, Brazil
45 Antelope
47 Machine part
50 Somewhat (suffix)
52 Stiffly formal
56 Garden workers
58 Metrical foot (var.)
61 Vegetable
62 Imitation
63 British coins
64 Portions

DOWN

1 British gun
2 Small pastry
3 Was mistaken
4 Malted beverage
5 Cognizance
6 Masculine appellation
7 Donkey (comb. form)
8 — Stravinski
9 Roman tyrant
10 Three in cards
11 Depot (ab.)
12 Fragrant beverage
18 Moist
21 Australian birds
22 Coterie
24 Pronoun
25 Formerly
26 Scold severaly
27 Awry
29 Concerning (2 words)
31 Feminine name
32 Winter vehicle
33 London park
35 Possesses
36 Mythical beings of Moslem legends
39 Equipment
41 — Angeles
44 French river
46 Higher in position
47 Slice of lamb, pork, etc.
48 Excellent (coll.)
49 Chow —
51 — and eggs
53 Repose
54 Egyptian goddess
55 Mountains (ab.)
57 Legendary bird
59 Pinch
60 Doctors' group (ab.)

Answer to Previous Puzzle

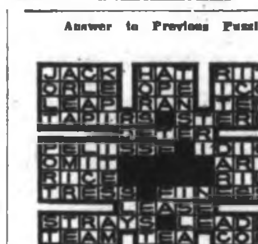

82 MISCELLANEOUS FOR SALE

SINGER

Sewing Machine Cabinets
Two only to
clear at very
substantial reductions.

THESE MUST GO!

See our large selection of vacuum cleaners, both canister and upright styles at competitive prices.

Woodward's Appliances
2nd Floor, Mayfair

REPOSSESSED

ADMIRAL 19" PORTABLE TV: CONTINUE LOW MONTLY PAYMENTS.

PORTABLE STEREO. PAY BALANCE OF $66.

25" COLOR T.V., CONTINUE LOW MONTHLY PAYMENTS.

DANISH MODERN BLACK NAUGAHYDE SWIVEL CHAIR AND 4 (NUDE) PICTURES.

SET OF ARISTOCRAT COOKWARE AND 42-PIECE FLATWARE SET. THIS ENTIRE LOT MAY BE SOLD SEPARATELY OR CONTINUE LOW MONTHLY PAYMENTS.

OPEN TILL 9
INDEPENDENT BUYERS DISCOUNT SERVICES
904D Esquimalt Rd. 383-1780

THE WAREHOUSE Wholesale Food Distributors, 47 Songhees Rd. First turn left — 100 feet past Johnson Street Bridge. Prices effective Mon., Tues., Wed. Open to the public daily 9 a.m. to 5 p.m. Open Saturday 'til 6 p.m. We reserve the right to limit quantities. Turkey, Oven Ready, Utility, 12-16 lbs., lb. 39c; Easter Candies, all at ½ price; Fresh Ground Beef, lb. 49c; Fresh No. 1 Asparagus, Real nice buy, Now 2 lb. 49c; Capri toilet tissue, 8 rolls, 79c; Double smoked pork picnics, lb. 47c; No. 7 Beans with Pork in Tomato Sauce, 2 24-oz. tins 39c; Sunlite liquid detergent, 2 24 oz. bottles, 69c; Swift oblong tin luncheon meat, Holiday Brand, 3 tins $1; Robin Hood De Luxe Cake Mixes, 4 18-oz. pkts., $1. Everything at Wholesale Price at "The WareHouse"

VISIT CANADA'S LEADING JEWELLERS
HENRY BIRKS and SONS
BIRKS diamonds are Canada's finest value. We invite your comparison. Marked savings on estate jewellery. See our selection of rings, brooches and earrings.
BUDGET TERMS AVAILABLE
Manufacturers of silver hollowware and flatware. Importers of English bone china and fine quality Swiss watches.
BIRKS
706 Yates 382-4241 Hillside Centre 382-7237

WAHL VIBRATORS
— Look Better
— Feel Better
— Live Better
Ideal for Body Massage
Excellent for Scalp Massage

See them at . . .
SURGICAL SUPPLIES LTD.
1012 Broad Street 384-8433
A Division of
McGill and Orme Ltd.

Have your favourite pieces of furniture refinished to match your newer furniture. Our expert furniture refinishers will be glad to give you a free estimate. Have your fridges and freezers recoloured, too. Just call 385-1311, local 239.

THE BAY

Stop those Burglaries now! Install a wall or floor safe in your home or business. Priced from $79.95 up.

PRICE'S SAFE AND KEY SHOP
847 Fort St. 384-6221
(A safe place to buy)

TRY A

MAYTAG PORTABLE DISHWASHER in your home. You'll be convinced that Maytag is the finest and most efficient.
Phone
BUTLER BROTHERS AT
383-6911

COMPLETE RE-UPHOLSTERY SERVICE

Handcrafted workmanship in any area of upholstery.

LEN'S FURNITURE
7115 West Saanich Rd. 652-2849

CHAIN SAWS
SALES—REPAIRS
Lombard 16" bar $150
Lombard 20" bar $183
Orline 12" bar $129.95
VIC. LAWNMOWER HOSPITAL
834 Johnson St., 386-8338

1 ELNA SUPERMATIC SEWING Machine, $119. Sawyer Sewing Machines, 849 Fort St., 388-6228.

MATTRESS 40 INCHES WIDE, down filled pillows, good condition. 384-2882.

ORIGINAL SCENIC WATERcolors, good quality and size, $35. 479-4023.

SPEED QUEEN WASHER. THOR dryer, good condition, $225. 478-5761.

FREIGHT CLAIMS MEAN BIG SAVINGS TO YOU.
JUST ARRIVED
LARGE SHIPMENT OF SLIGHTLY DAMAGED APPLIANCES. EXAMPLE:

—BEATTY 24" RANGE WITH AUTOMATIC OVEN.
REGULAR $279.95
SCRATCH AND DENT PRICE $149.00

—FRIGIDAIRE 16 CUBIC FOOT, SIDE BY SIDE REFRIGERATOR-FREEZER.
REGULAR $773.50
SCRATCH AND DENT PRICE $559.00

—BEATTY 14 CU. FOOT FROST-FREE REFRIGERATOR IN AVACADO.
REGULAR $549.00
SCRATCH AND DENT PRICE $238.00

—30 CUBIC FOOT ADMIRAL REFRIGERATOR.
REGULAR $229.00
SCRATCH AND DENT PRICE $179.00

—BEATTY 18 CUBIC FOOT DE LUXE FROST-FREE REFRIGERATOR WITH LARGE FREEZER COMPARTMENT.
REGULAR $599.95
SCRATCH AND DENT PRICE $418.00

—BEATTY TWIN TUB WASHER-SPIN DRYER, 7 POUND CAPACITY.
REGULAR $249.95
SCRATCH AND DENT PRICE $139.00

—ADMIRAL 25" COLOR TV
REGULAR $995.00
SCRATCH AND DENT PRICE $595.00

AT
THE TRADERS
715 FINLAYSON
(BESIDE MAYFAIR)
388-6264
OPEN NIGHTLY 'TIL 9

TRADER'S WAREHOUSE SPECIALS

SIMPLICITY WRINGER WASHER WITH TIMER AND PUMP. ONLY $79.95

WESTINGHOUSE 9 CUBIC FOOT REFRIGERATOR, NICE CONDITION. ONLY $99.95

GUERNEY 30" RANGE WITH AUTOMATIC OVEN. ONLY $49.95

2-PIECE LOOSE CUSHION CHESTERFIELD SUITE IN RED-GOLD FLORAL. ONLY $149.00

GOLD FLORAL LOVE SEAT WITH LOOSE CUSHION BACK, EXCELLENT CONDITION. ONLY $79.00

CHESTERFIELD AND TWO LARGE ARMCHAIRS, ROSE BEIGE IN COLOR. ONLY $149.00

LIKE NEW LARGE TABLE AND SIX SWIVEL CHAIRS. ONLY $129.95

WHITE AND GOLD DINING ROOM SUITE COMPLETE WITH TABLE, AND FOUR UPHOLSTERED CHAIRS, BUFFET AND SERVER. ONLY $349.00

LARGE SELECTION OF NEW AND USED SLIGHTLY SOILED OR DAMAGED BOX SPRINGS AND MATTRESSES IN ALL SIZES.

AT
THE TRADERS
715 FINLAYSON
(BESIDE MAYFAIR)
388-6264
OPEN NIGHTLY 'TIL 9

COME AND SEE OUR HOMEmade Easter Eggs, Bunnies and Novelties made of the finest Imported chocolate from Holland. Prices start at 35c and up. Decorated chocolate eggs in all prices and sizes. Dutch Bakery and Coffee Shop, 718 Fort, 385-1012.

5 HORSEPOWER WISCONSIN motor, ¼ horsepower G.E. motor, compression tanks with pump motor, bench saw, chesterfield and chair, end tables, baby tenda, hampsters. 479-5302.

GRADUATION DRESS SIZE 10-12, $30; 2 pair riding pants, size 12 and 14, $10; 100 per cent human hair fall, cost $120, sell $45; Five 880 by 15 tires, $10 each; 1969 Sunbeam parts; 656-3179.

2 SMALL LAMPS—GLASS BASE, $1.50 each; leatherette kitchen chair, $8; 4-foot aluminum ladder, $10; set of 4 stools, $8; Blond end table, $10; cannister set, $2; set of 3 drawers, $5; 479-5470.

TWO FRINGED GOLD CARPETS, 4'9" x 9' and 2'5" x 4', made to fit twin bedroom suite; golf clubs, 7 irons, 3 woods; cartop box, 3'6" x 4' x 8" with tarp; older carpet, 9' x 10'. Phone 592-6714.

INDOOR AND OUTDOOR STATUary, fountains, birdbaths planters, Japanese lanterns, animals.
GOLDSTREAM GARDEN ORNAMENTS
338 Goldstream 478-1779

MUST SELL LIVING ROOM drapes, 16'x8'; bedroom drapes, 16' x 8' with matching bedspreads; brown chesterfield and chair. $275 cash or offers. 386-2882.

MOVING, SELLING: KITCHEN set, drapes, rugs, tables, lamps, dressmaking form, basket chairs, stove, china cabinet, books, etc. 431 Chester. 384-8262 Sunday only.

HAVE PURCHASED SIMPSONS-Sears Coldspot fridge, am selling Norge fridge in good condition, $35 or best offer. 658-8136.

GENT'S WOOL OVERCOAT, SIZE 44, $10; Beige raincoat, size 42, $20; Blue wool sweater, large, $10; 592-2941, after 6 p.m.

4½ HORSE POWER MCCULLOCH, D-44 24 in. original chain, used to cut up three trees, cheap, $85. 477-6722.

DOUBLE WIDTH BEIGE AND brown draw drapes, $10. 382-8669.

ORIGINAL SCENIC WATERCOLORS good quality and size, $35 479-4023.

PEDESTAL BASIN, WHITE, COMplete $10. 592-2970.

9X12 RUG, WINE BACKGROUND, $40. 477-4016.

MEL'S MEL'S MEL'S

Brown and beige love seat $69.50
40" Moffatt electric range with oven window $125
Walnut 6-pce. dining room ste. $64.50
Easy Spiralator wringer-washer $59.50
5-Pce. chrome ste. $36.50
Portable laundry tub $125

Many More Unadvertised Bargains

MEL'S BARGAINS
823 Pandora Ave. 384-3152
Opposite B.C. Hydro

MEL'S MEL'S MEL'S

SUITS

New Arrivals for SPRING. In pure wool worsted fabrics. Shades of grey, green, brown, blue and olive. In stripes and plains.

ONLY $59.50.

Exclusive at . . .
LES PALMER LTD.
714 View St. 382-2825
Just Up From Douglas
Free Parking

HARTER TYPEWRITER STAND $25, electric heater $7.50, hardboard for under chair $5, steno posture swivel chair $35, office settee set $80, square corner table $10; 5 stack chairs, each $2, flat-top executive office desk $120, birch office desk $60, four-drawer metal filing cabinet $40, royal arm chair $25, round revolving centre table $25, upright upholstered occasional chair $30, electric fireplace $20, two metal (leather back and seat) arm chairs each $15, 7½x9½ rag carpet $20, square corner table $15, small bookstand $10, 2 garden lounge chairs each $5, 2 metal waste paper baskets each $1. 2844 Adelaide Ave. View anytime.

YOUR TORO DEALER
now located at
2100 DOUGLAS

B.C. POWER MOWER
382-6513
2100 DOUGLAS

Open 6 Days a Week from 8:30 - 5:00

VILAS MAPLE DINETTE SUITE, 5-piece; one Captains chair; platform rocker; reclining chair; tray table; 9x12 rug, (grey); Craftsman push lawnmower; Electrolux vacuum cleaner with attachments; hall tree. Offers. 382-0801.

NEAR NEW SPEED QUEEN washer and dryer, avocado green, stainless steel tub, also Kelvinator 30" de luxe range, and Viking frost-free refrigerator, all in excellent condition. 383-1294.

USED WESTINGHOUSE AUTOMATIC WASHER — Front Load, $65. 30-Day Warranty.
HENRICKSON AND SON APPLIANCE SALES and SERVICE
811 Fort St. 388-6122

MOVING — GOOD DISHES AND glassware, many oddments. Glass water tank (extras), good beds, single and double, walnut table and chairs, TV, tables and stove, many more household effects. 384-6478.

BROWN STRETCH WIG, NEVER worn, $20 or best offer; Beautiful satin and lace wedding dress, empire waist, long lace train, and lily point sleeves, $70 or best offer, size 10. 477-6717.

DEMOLITION SALE
Used bricks, cement blocks, furnaces, toilets, sinks, used lumber, copper, etc. Apply or sight, Craigflower and Admirals Road.

WALL TENT 9X12, SLEEPING bags; car top carrier. Square dance dresses, and shirts. Girls clothing size 12. Canopy for truck, insulated. 383-3753.

ROYAL UPRIGHT HOOVER, $30; floor waxer, $17.50; fridge, $20; heat lamp $2.50; fan, $3; miscellaneous dishes, pots and pans, 2 trunks and suit cases. 592-0662.

VIKING AUTOMATIC WASHER, Douglas dryer, good working order, small laundry tub and fireplace screen. 477-6817.

NEW TASCO BINOCULARS, 1,000 yards-372 ft. 7 by 50 m.m. Cost $50. 385-7656.

G.E. STOVE, 39" $45; ROTOMATIC vacuum, $35; car jack, $4; Chev. radio, $10. 382-7730.

21" TORO REEL POWER MOWER, 2 years old, perfect shape, $120. 383-2684.

OIL HEATER WITH STAND FOR drum, $15; small magazine rack for stove, $5. 384-5415.

QUALITY JACOBEAN OAK REfectory dining table, also floral drapes. 477-3755.

MOVING TO APARTMENT, MUST sell appliances, furniture, garden equipment, etc. 477-5203.

NEAR NEW KENMORE AUTOmatic washer, Multi-cycled, $170 firm. 592-1413.

LIGHT OAK DINING TABLE AND buffet, 3 brush floor polisher, as new. 479-1851. 382-6652.

HOOVER WASHER, $100; 9 BY 12 turquoise carpet with underlay, $80; both in excellent condition. 479-1863.

GENDRON BABY CARRIAGE, like new, $35; car bed and sitter. 478-5024 or 383-4564.

CHAIN LINK FENCING. Enquiries welcome. 385-1512. Plater.

28-PIECE SET OF PINK AMERIcan Beauty chinaware. 478-5177.

CONCRETE BLOCK INCINERAtor, $15.95 erected, Casco. 592-4161.

BROTHER'S PORTABLE ZIG-ZAG machine, 1 year old, 388-6268.

LARGE WHITE CRIB AND MATtress, like new, $25. 478-1282.

NEW KENMORE BLENDER, 10-speed. Offers. 385-7656.

FRIGIDAIRE REFRIGERATOR, $25. 479-1923.

WOODWARD'S USED FURNITURE AND APPLIANCES

ON DISPLAY

ODD TABLES

Floor samples slightly marked, greatly reduced to clear.

Coffee tables— $34.88 to $58.88

Lamp Tables— $33.88 to $59.00

Round Tables— $26.88 to $49.00

This group of tables includes French Provincial, Italian Provincial, Colonial and modern styles.

RECONDITIONED TELEVISION SETS

See our large selection of used TVs, all reconditioned TVs carry Woodward's 30-day unconditional warranty, 1-year on new picture tubes.

21" Philips console $59.95
21" R.C.A. console $59.95
21" Zenith table model $89.95
23" Philips quality console $139.95
23" Viking console, new picture tube $149.95
23" Philco console, new picture tube $159.95
23" G.E. console $99.95
23" Fleetwood $89.95
23" Marconi $89.95

Use your
Woodward's Charge Account

779 PANDORA AVENUE
386-3322, Local 216, 219

CLEARANCE
1969 Floor Samples
Moffat — Kelvinator — Fawcett

HERE ARE A FEW EXAMPLES OF THE BARGAINS OFFERED IF YOU PURCHASE NOW.

1 ONLY, 24" FAWCETT DE LUXE ELECTRIC RANGE. REG. $269.95, NOW $208

1 ONLY, 30" MOFFAT DE LUXE ELECTRIC RANGE WITH ROTISSERIE. REG. $279.95, NOW $218

1 ONLY, 30" MOFFAT DE LUXE, SELF-CLEAN ELECTRIC RANGE. REG. $419.95, NOW $328

1 13.7 CU. FT. KELVINATOR FREEZER-REFRIGERATOR, 115 LB. FREEZER, AUTOMATIC. REG. $379.95. NOW $296

1 12 CU. FT. KELVINATOR FREEZER-REFRIGERATOR, 84-LB. FREEZER, AUTOMATIC. NOW $278

1 19 CU. FT. SIDE BY SIDE FREEZER-REFRIGERATOR. NO FROST, DE LUXE MODEL. REG. $699, NOW $548

C. TAYLER
707 Johnson St. 383-3281

18-CU. FT. McCLARY refrigerator with 180 lbs. frozen food compartment — separate freezer and refrigerator controls — Cantilever styled shelves — meat keeper — de luxe styling. NOW $389 with trade.
BUTLER BROS AT
383-6911

BIG BARN MARKET
5550 WEST SAANICH ROAD

Netted Gem potatoes, ones and seconds, turnips, carrots and cabbage. We grow our own, you save, open Saturdays and Sundays, 11 a.m. 'til 5 p.m.

LAWN EDGER, HEAVY DUTY with 2½ h.p. Briggs and Stratton engine, $75 firm; Homko reel mower, new 2¼ Briggs and Stratton engine, $75 firm; Willis upright piano, refinished and tuned. $350 firm. Call 479-6179 or see at 4168 Dalmeny Road.

6,000 SQ. FT. BARGAIN PRICE furnishings, hide-a-beds, chesterfield suites, oak and walnut dining room suite, kitchen suites, bedroom suites, rugs, garden tractors, mowers, fridges, stoves, guns, china, etc. 731 Goldstream Ave. 478-5631.

KITCHEN SET AS NEW, $50; full size Continental bed, $50; Congoleum rug, 9'x12', $15; steel trunk, large, $10; portable record player, $25; footstool and bed lamp, $2 each. Must go, leaving city. 939 Colville Rd., 388-7707.

HAVE PURCHASED SIMPSONS-Sears range and refrigerator, am selling de luxe 30" Moffat range with meat probe and rotisserie. Excellent condition, also selling GE 8 cu. ft. refrigerator. Offers. 592-1413 after 5.

BASEBALL!
Spring Shipment of ball gloves — bats and accessories now in stock.
ROBINSON'S
1307 BROAD ST. 385-3429

FRIDGIDAIRE REFRIGERATOR, 12 cubic, excellent condition, $100; also 2 walnut arborite corner step tables with matching coffee table, $40. 385-7077.

TAPPAN GURNEY 30-INCH stove, stainless steel oven, rotisserie; Atco mower, 4 cycle, 14-inch, 1965, excellent condition. 592-3961 after 1:30.

ELECTRIC TWIN BLADE MOWER, wringer washer, typewriter, combination safe, enamel kitchen sink. Suite 1-1111 Chapman.

TUBELESS TIRES, 815-15, USED 4 months, $25; green canvas hammock with stand, $10. Phone after 6 p.m., 478-1118.

60 LOAVES $2.25
BETTY ANN BAKERY
302 Isld. Hiway 479-2424

HAVE PURCHASED SIMPSONS-Sears Coldspot fridge, selling Frigidaire fridge in excellent condition, $75 or best offer. 385-8671.

HAVE PURCHASED SIMPSONS-Sears TV set, am selling 23" black and white TV. Good condition. 658-8385.

WHEELCHAIR, EVEREST AND Jennings Stariiner, nearly new, offers. 382-4911.

WASHING MACHINE, FRIDGE, double bed and mattress, desk for boy's room, tapestries. 658-5827.

VICTORIA MEAT MARKET
Stretches your food dollar.
652 JOHNSON STREET.

40" MOFFAT ELECTRIC RANGE, $35; 6-year crib, $5; high chair, $10. 479-6052.

BUNK BEDS, 39", $79; BEIGE drapes, 83" by 150", $48. All in excellent condition. 479-7087.

7X3 POOL TABLE, 8X8 TENT, '56 Chev. parts for sale. 385-2718. 2525 Wark.

SIMPLEX WALKING TRACTOR, complete with plow, discs and cultivator, $100. Phone 384-5684.

DRAPES: 84"X17 FT.; 45"X13 FT.; 45"x10 ft.; like new. 388-4697.

AMPLIFIER WITH TWO 12" speakers, $80. 478-2614.

DARK BROWN HUMAN HAIR WIG, $15. 383-4977.

ARCHERY EQUIPMENT, BROWNing bow, 33 pound. 382-8465.

These Sets Must Be Sold
Up to 3 yrs to Pay
No Down Payment
Full Warranty

1 only Electrohome 25" TV French Provincial, Dark Walnut.
Reg. $1295 NOW $759

1 only Electrohome 25" Console T.V.
Reg. $795 NOW $515

1 Only Zenith 25" Console TV.
Reg. $1295 NOW $825

2 only Dumont 25" Console TV.
Reg. $1195 NOW $689

1 only Dumont 25" Console TV. Italian style cabinet.
Reg. $1195 NOW $635

1 Only Clairtone 25" TV. French Provincial.
Reg. $1095 NOW $550

SPECIAL

Briggs and Stratton Power Mowers
20" Blade
4-Cycle
3 H.P.
Power Mowers $69
Catchers $8.50
Limited Quantity.
Free Delivery

CONTINENTAL FURNITURE
851 Johnson 386-2458

CLEARANCE!

5 only, reel type power lawn mowers — ready to go at only $35.00 each plus tax.

B.C. POWER MOWER
382-6513
2100 DOUGLAS

Open 6 Days a Week
8:30-5:00

MOVING TO SUITE, MUST SELL, Beatty coppertone frost-free fridge and freezer unit, $200. Automatic washer and dryer, $300 for pair. Both 2½ years old. Extra large chesterfield unit, very different with matching upholstered end tables. Paid $800, sell for $500, 1 year old. Movie camera, light bar, projector and screen, complete set, $75. All articles A-1 condition. Phone after 6, 477-4497.

RIDING BOOTS, ENGLISH AND Western 6½, breeches 24" waist, jacket 10-12; fancy ice skates; Persian lamb coat; heavy large dark oak table and 8 chairs; Royal Crown Derby Mikado pattern dinnerware; rumpus room bar. 384-4479.

BOAT WINDSHIELD AND CONvertible top 64" to 70". Silvertone portable 3-speed stereo record player, Monogram de luxe 1-26 scale road race set. 50 and 400 power microscopes. Connor stainless steel insulated tub washing machine. 656-4261.

VICTORIA YARN BARN
849 Fort St. 385-9841
Aran style fisherknit wool, unscoured still only 25c per oz.

¾ HORSE SHOPSMITH, THE complete home workshop, 9-in. blades, Magna dado saw, moulding heads, 12-in. disc sander, many other accessories. Offers at $185. 592-6403.

A.B.C. ELECTRIC — 382-7221
New and rebuilt Appliances, Vacuum Cleaners, Polishers, etc. One-year warranty, good selection. Reasonable prices. 821 Fort St.

NEW AND USED WASHERS AND dryers Island Washer Sales and Service, 615 Chatham, 382-6413.

BRAY REFRIGERATION LTD.
8' and 12' Self-Service Freezers, 8' and 12' Dairy and Produce,, used walk-in Coolers.
1803 Cook St. 384-7425

RED OR BLUE BRAND SIDE OF beef, 65c lb. Price includes cutting and wrapping. Super Low Cost Market, 899 Esquimalt Rd., 382-8196. Open till 9 daily.

SHOP AT "THE WAREHOUSE," Wholesale Food Distributors, 47 Songhees Rd., first turn left — 100 ft. past the Johnson St. Bridge. Open daily 9 to 9; Sat. till 6 p.m.

GIBSON UPRIGHT FREEZER, $85; student's oak desk, $30; 2 rattan armchairs, $20; 30-in. brass bed, $30; 20 ft. aluminum ladder, $20; ¼ h.p. electric motor, $18. 592-6403.

HAVE PURCHASED SIMPSONS-Sears Kenmore self-cleaning range, selling 38" RCA super de luxe double oven, excellent condition, $50. 656-3769.

VICTORIA BAKERY
It's the bread that makes the sandwich. 15 loaves for $2.87.
822 Yates St., 382-0221

FIRBANK FARM
1180 ROYAL OAK
Fresh Grade A eggs
Oven-ready poultry.

PURCHASE, RENTAL TYPEwriters. Capital City Office Machines, 780 Broughton Street. 383-5700.

KELVINATOR SELF-DEFROST 2-door fridge, $125; wringer washer, $12.50; new easy chair, $30. Philco television, $15. 385-3200.

HAVE PURCHASED SIMPSONS-Sears Coldspot refrigerator, am selling 8-year-old Coolerator. Manual defrost, $80 or offers. 386-0901.

2 DRESSERS, $10 EACH; 1 dresser with mirror, $20; 1 drop leaf table, $6; 1 dark oak settee, $100. 386-7098.

18 CU. FT. FREEZER. GOOD condition. $175 or best offer. 385-7477.

OLD BARREL INCINERATORS removed and replaced with sturdy new ones. $6.50. 386-3855 or 388-9680.

CEDAR HILL BAKERY
Moist. Full of fruit. Hot Cross Buns, 59c dozen. 3115 Cedar Hill Rd.

WOODEN OVERHEAD DOOR FOR garage, with hardware, excellent condition, best offer. 592-6630.

NEAR NEW 10X12 CABIN TENT with porch awning, best quality, $70. 658-8239.

METAL UTILITY CART, NEW blender, coffee table, wine rack, assorted household items. 386-7206.

NEW 500-LB. BOAT TRAILER, $100. 9x12 cabin tent, $50. Can be seen Sunday all day. 478-5031.

DARK BROWN WIG; CLOTHES, size 16; chesterfield suite; 2 rugs; Venetian blinds. 388-4579.

HARDING SHERWOOD ACRILAN wall-to-wall, 15x15, rose beige carpet, $100. 384-8222.

MOVING. CLEAN WINNIPEG couch, $10; apartment washer, hand wringer, $7.50. 1170 Hilda, 383-8328.

G.E. AUTOMATIC WASHER: autoharp; typewriter; baby tenda; 2 tricycles; stroller. 477-4263.

NEW HOOVER BLENDER: HAND crocheted Afghan, also dressed doll. 383-4780.

240-POUND BASKET AND PLATform scales. 479-3200.

LADY'S GOLD COLORED COAT, size 14, like new, reasonable. 382-1026.

6-HORSEPOWER ROTOTILLER, nearly new, $125. 479-2655.

SHOOTING STICK USEFUL FOR spectator golf, as new. $25. 383-2063.

UTILITY TRAILER, 2 WHEELS, $35 Golf cart, $5. 478-6971.

NORGE DRYER, PERFECT CONdition. 382-3837.

BEAUTIFUL HUDSON SEAL stole, as new. $25. 383-0571.

ABOUT 150 LOG RAILS FOR fencing. $75. 383-8962.

YELLOW GRAD. DRESS SIZE 16. Like new 382-5984.

HARVEY'S MEATS

HARVEY'S SLICED SIDE BACON 85c lb.
HARVEY'S SMOKED PORK HOCKS 39c lb.
HARVEY'S DOUBLE SMOKED PICNICS 57c lb.
HARVEY'S CANADIAN BACK BACON ½ lb. 79c
ORDER ONE OF OUR SLOW CURED AND SMOKED HAMS FOR EASTER. THEY ARE DELICIOUS.
BULK MEDIUM CHEESE 79c lb.
HARVEY'S BREADED SAUSAGE 49c lb.

FREEZER SPECIALS

RED BRAND HIND QUARTERS CALGARY STEER BEEF 82c lb. CUT AND WARAPPED

SIDES OF PORK 59c lb.

BUDGET TERMS AVAILABLE

TURN INTO OUR FREE PARKING LOT WHILE SHOPPING AT
HARVEY'S
2709 Quadra St. 383-2031
CLOSED WEDNESDAYS

POWER MOWER HEADQUARTERS

SALES and REPAIRS

Reel, Rotaries
Riders, Hand Mowers
Garden Tillers

300 New Mowers in stock
150 Rebuilt Mowers

Warranty on all mowers
credit terms

VIC. LAWN HOSPITAL
834 Johnson St. 386-8338
Park at the door

BEST MEAT BUYS

BACON—
Lean Sliced Side ..59c lb.
FOWL—Whole
or Cut Up ....32c lb.
SIDES — Grain-fed
Commercial ....57c lb.

Budget Terms Available

ALBERTA MEAT DISTRIBUTORS LTD.
1811 Cook St. 383-3012

KENT'S

Headquarters for
Electrohome
Panasonic
Zenith
RCA

KENT'S LTD.
2408 Beacon Ave. 742 Fort
656-3722 383-7104
Sidney Victoria

EATON'S WAREHOUSE STORE

749 View St

Remember, You Can Budget Charge Through Our Customers' Accounts Office, Third Floor.

25 LB. VARIETY PAC $22.95

SIDES OF PORK 57c LB.
HINDS QUARTER CANADA
CHOICE STEER BEEF 83c LB.
SIDES OF BEEF 69c LB.
FRONTS OF BEEF 58c LB.

GRAHAM'S OAK BAY MEATS
2044 Oak Bay Ave. 386-3208

EMERSON CONSOLE STEREOphonic record player with AM-FM radio. As new $250, or offer, also Electro de luxe hygiene vacuum cleaner, complete, $70, cost $169. Braun Mixer and blender with accessories as new, $55. Boy's Duomatic bicycle, excellent condition, $35. Must sell. 384-7338 after 6 p.m. or Saturday.

HAVE PURCHASED SIMPSONS-Sears Kenmore automatic washer and dryer, now selling de luxe Westinghouse sunshine yellow washer and dryer. The 8-program water level washer has weight scale. Dryer has 8 programs. Panel light and inside light. Best offer takes these 2. 479-3706.

FIBREGLASS MATERIALS

RESIN .... $6.95 GAL.
Plexiglass — epoxy resin and paints. All types of foams. Fiberglass panels, all at the lowest prices.
PELAGIC PACIFIC IND. LTD.
4 Huron St. 386-1811

BROTHERS ZIG-ZAG CONSOLE sewing machine, bench and extras, $65. Sun lamp, $8. G.E. kettle, $4.50. Fleetwood combination table radio; new electric guitar; B-flat clarinet; heavy duty ½" drill and bits. 477-4505.

DECORATIVE WROUGHT IRON gate set in floral pattern. Over-all width 17 ft. with double gate section of 5 ft. Height 9 ft. Ideal for property entrance, arbour, etc. Cost $500. Will sell $250. 479-5776.

QUALITY GIRL'S NAVY SAILOR coat and hat, size 5-6. New condition, $9; boy's quality English blazer, never worn, size 6, $10. 477-6079.

A. B. DICK OFFSET PRESS. Fully reconditioned, clean, nearly new, complete with work organizer and table. $750. 384-7338 after 6 p.m. or Saturday.

USED SINGLE STEEL BED WITH spring, good for cement reinforcement. 1 single maple bed with 3 drawers, 6½ ft. long, 39 in. wide, 42 in. high. 656-1660.

FREE TOUCH-TYPING COURSE with the purchase of new Olympic Underwood, Remington or S.C.M. portables. Island Business Machines. 2863 Douglas.

CHROME DINETTE SET. BUNK beds, miscellaneous, also take over payments, 4 month old freezer. 388-6980.

HAVE PURCHASED SIMPSONS-Sears Kenmore range, am selling 24" Moffat range, good condition, $40 or best offer. 656-1652.

PIONEER CHAIN SAW, AS NEW, $115; Roto-tiller, good condition, $85; electric welder 180 amps, $100. 382-1983.

CHILDREN'S SAND BOXES, 4'x4'x8" with sand, $12 delivered. Refills $4. 383-0047.

STEPPING STONES FOR SALE, 8x16, 19c; 12x16, 42c 16x24, 85c. Bay Concrete Company Ltd., 382-9436.

RADAR, USED RATHEON PATHfinder D.O.T. approved. Reasonable. 478-4082.

PORTABLE 2-SPEAKER RECORD player with stand, excellent condition. 388-6801.

HALF BARREL OAK AND FIR planter tubs from $6.95. S. J. Peden Ltd., 2855 Quesnel. 386-3464.

NEW 30-IN. BATHROOM VANITY, $45; 42 in. bathroom vanity, $65. 385-4030.

OUTBUILDINGS FOR SALE. Suitable for aviaries or building material. 478-1184.

NUMEROUS WIRE CAGES FOR rabbits, chickens, etc. Goldstream Estates. 974 Goldstream Ave.

2 SETS GOLF CLUBS AND BAGS, golf cart; 23" Admiral TV console. 383-3177.

SMALL CRIB, WITH MATTRESS, $8; ¾ size bed, $10; good condition. 385-6675.

VERY TASTY! BABE'S NATURAL Wild Flower Honey at most stores.

INDOOR-OUTDOOR BONANZA only. $4.55 sq. yd. 385-3633.

LIKE-NEW COMPACT VACUUM cleaner, $65 or best offer. 592-2951.

SOUTH BEND LATHE, 4½ FOOT bed. Offers? 656-1138.

TRI-LIGHT AND TABLE LAMP. 477-1184.

YOUR FAVORITES AND the latest sellers, reading material for the spring evenings, all can be found for minute sums of money. Enormous range, endless quantity. Mysteries, novels, fiction, romances, every classification. You can purchase books from every section of the book industry for only twenty cents and a lot of them are hardbacks, too. (Have you ever thought of getting a hardback instead?) Bring your own paperbacks and we will trade them. You know where to come, of course.

THE FRASER BOOK BIN
641 Yates
385-3779

PAY CASH AND SAVE
2-pce. chesterfield suites, $89 to $265; Hide-a-beds, single or double, $177; Armless convertos, $88; Recliners, $89; Occasional chairs, 7.50 to $66; 9-pce. dining room suites, $569 and $468; Corner china cabinets, $119 and $149; China cabinets, $59 to $159; Oak buffet, $59; Stereos, $119 and $219; Portable TVs, $89 and $95; 110V rangettes, $34.50 and $79; 8 cu. ft. apt. freezer, $189; Student's desks, $29.95 to $38.95; Bookshelves, $15.95 to $44; Single beds, $39 to $89; Complete bedrom suites, $216; 9x12 Nylon rugs, $88.50; Vacuums, $9.95 to $34.50; Floor polishers, $9.95 to $15.95. And many more items, all prices clearly marked. Come in and look around.

PANDORA FURNITURE LTD.
NEW and USED FURNITURE
1050 Pandora Ave.
383-6319

NEW
1-FM MULTIPLEX TUNER $145.95
1—SHERWOOD FM TUNER $269.95
1—PANASONIC TAPE RECORDER $279.95

USED
1—CAR AIR CONDITIONER $149.95
1—MARQUETTE REFRIGERATOR $89.95

TELE-TECH SERVICES LTD.
1202 WHARF ST. 385-6783

BARGAINS
5-piece kitchen set, $15; buffet, $3; electric kettle, $3; hostess and Cape Cod chairs, $5 each; baby commode chair, high seat; blankets; clothes; bunting bag; curtains and drapes; lady's suits, dresses, coats, size 12-14; twin bedspreads, $4. 383-4892.

MODERN EXECUTIVE DESK AND chair; Zenith circle of sound Solid State stereo set with stand; Simmons Beautyrest hide-a-bed; love seat; modern 5-piece dinette suite; easy chair; coffee tables; 12'x14' nylon carpet and underfelt. 382-8872.

3 BEAUTIFULLY CRAFTED DECorative wrought iron panels suitable for incorporation in room dividers for private sale. Also modern gilt and crystal 6-candle electric chandelier as new. Phone before noon 479-2346.

BUTLER BROS. EQUIPMENT
Complete water pumps, sales, service and installation.
Agents for Jacuzzi and Berkley pumps, well tested. Free estimates.
2070 Keating Cross Rd.
Phone 652-1121 local 50

RUGS LOOK "NEW" IT'S SO easy with RUG-MATE stain removing rug shampoo. Rent electric shampooer for $1.00, plus materials, Clark and Pattison, 760 Bay St. See our ad under Painters for other supplies.

IMPORTED FROM EUROPE

As new, Belgium Pram baby carriage. New $250. Will sell for $100. 386-6425.

SHEK 3-PIECE GREY WOOL pantsuit; four dresses, pure silk green print, linen red, white and blue, black crepe cocktail, floor-length gold gown. All size 10, like new. Best quality. 658-8406.

FOR SALE: TREADLE SEWING machine with motor, $15; sideboard, $8; student's desk, $15; tent, 9x9, $15; 23" Admiral TV; ¼-H.P. motor, wired for 120-220, $20. 479-4558.

CASH REGISTERS ADDING machines, etc. Most makes, new and reconditioned. Anker agents Owen Sons and Richardson Ltd. now at 2101 Government St. Phone 383-9353.

KEE'S FOOD MARKET
4101 Shelbourne St.
Open 9 a.m. to 9 p.m.
Sunday 9 a.m. to 6 p.m.
Closed Monday

HAVE PURCHASED SIMPSONS-Sears Kenmore range, am selling Fawcett oil range, 60-gallon tank and stand, $95 or best offer. 382-7028 after 5.

YOUR BOAT DESERVES THE best! Use Flecto or Steelcote genuine epoxy coatings for colorful, tough, longlasting protection. Industrial Plastics Ltd., 2105 Douglas St.

ANTENNA FLOATS, $1.75; 9 cents tax. Will mail. Available only ED'S ROD, GUN AND CYCLE CENTRE, 1317 Esquimalt Rd. 386-2711.

ONE 2 MONTH OLD 17 INCH portable TV, $100; 1 complete set of dollars, 2 gold sets, miscellaneous dollars. 384-8864.

HAVE PURCHASED SIMPSONS-Sears Kenmore dyer, am selling Speed Queen dryer, $55 or best offer. 592-4689.

ELECTRIC ROTARY MOWER, $45; Johnson controls with 9½' cables, $30; aluminium bathroom window, $17. 477-6722.

MUST SELL IN NEW CONDITION, stove, fridge, dryer and other household effects. Invalid adjustable walker and toilet aid. 656-2338.

VENETIAN BLIND—93¾X33⅝" eggshell colour. Brand new (wrong colour ordered). 384-1531 after 2 p.m.

New Davis 19" rotary mowers with Briggs and Stratton engine from $75
ALF BECKER and SON LTD.
384-6414 2981 Tillicum

JACOBSON 4-CYCLE REEL mower, self propelled 4-wheel, never used since overhaul, $45. 383-9192.

ARAN WOOL, 60C BALL
Best quality you can buy
Free pattern book with purchase.
Oak Bay Library, 2582 Windsor Rd.

FRIDGIDAIRE STOVE AND fridge, matching set. Asking $200. After 6 p.m. 388-4698.

HOLLYWOOD BED, 39-IN., COGSwell chair, standard lamp, coffee table. 382-8384.

2 SHOW CASES, 2 FLOOR tables, apply Reitman's, Town and Country.

ADMIRAL FRIDGE WITH CROSStop freezer, $20 or best offer. 386-6858.

MOON SHAPED BAR WITH padded front and magnetic doors, bar stool included. 478-2605 after 5.

ROYAL STANDARD TYPEWRITER, French punctuation, $35. Centennial gold set, best offer. 477-6395.

LARGE ANTIQUE WOOD RANGE. Excellent working order. $120. 656-4129.

ROYAL PORTABLE TYPEwriter, as new, table, aluminum crutches. 592-4044

BABY STROLLER WITH CANOPY and carrier, good condition. 383-4680.

10 CU. FT. WESTINGHOUSE fridge, cross top freezer, $59. 384-7813. All Temp.

ABOUT 5 YEARS OF BARRON'S papers; bathroom washbasin; solid oak cloverleaf table. 592-7617.

HAIRDRESSER'S SHAMPOO chair, $30; G.E. hairdryer, $15; 384-2250.

2 RUGS 9X7, FLOOR POLISHER, heater, wringer washer, and other miscellaneous items. 385-7146.

2 GASOLINE PUMPS, $150 AND $50. Good operating order. Also 500 gallon tank. 477-2104.

HOOVER WASHER, VERY GOOD condition. 478-5144.

EASY WRINGER WASHER WITH timer. Good condition. $35. 384-1289.

NEW CAR TOP CARRIER, COMplete. 592-3836.

2-YEAR-OLD 18-CU. FT. DEEP freeze, asking $150. 656-4625.

DO YOU WANT TO SAVE MONEY!
on Furniture, Appliances, Color TVs and Stereos.

SPECIAL
39" Box Spring and Mat. legs, brackets and headboard.
COMPLETE $58.88

4-seater Chesterfield with chair $168.88

Easy Terms—Free Delivery

ROYAL FURNITURE and APPLIANCES
733 Johnson St. 388-9021

USED FURNITURE AND APPLIANCES

3-PCE. BEIGE LOUNGE SET RECOVERED. LIKE NEW $99.50

NEW 3-PCE., 4-SEATER CHESTERFIELD SUITE $149.50

24" ELECTRIC RANGE, MODERN WITH GLASS OVEN WINDOW, STORAGE DRAWER, CLOCK AND MINUTE MINDER. ONLY $99.95

SILVERTONE 3-WAY 23" COMBINATION AM-FM MULTIPLEX, BSR CHANGER. LIKE NEW. $349.95

NEW BOX SPRING AND MATTRESS, LEGS, BRACKETS AND HEADBOARD, COMPLETE ONLY $59.50

SEE US NOW AT

MAIS FURNITURE
1821 Cook St. 385-2435

SUNBEAM VACUUM CLEANER as new, $65; Temkin oil burner, $35; snow tires, $10. 592-1980.

TRUNKS, FLIGHT BAG, CLUB bag and several suitcases, 384-6400.

CRIB, $20; HIGHCHAIR, $8; REEL lawn mower, $15. 383-7264.

83 MISCELLANEOUS WANTED

ABEL TRADING CO.
422 John St.
Scrap metal bought for cash 9 a.m.-6 p.m. daily. No. 1 copper, 45c; radiators, 26c; brass, 25c; lead, 8c; aluminum, 8c; babbitt, 15c; batteries, $1 each; premium paid for well sorted quantities; insulated copper wire for burning 15c and 35c a lb.; iron and steel picked up. Some junk cars bought. Phone Jim Reid, 388-6541, anytime.

SCRAP CARS AND CAR BODIES
Complete American Car—We Pay $5.
Complete foreign car—no charge.
Part cars and bodies—we charge $2.50 to $7.50.
Above prices in our yard—reasonable towing charges arranged.
MORRIS GREENE INDUSTRIES
1832 Store St. 385-8703

I WANT TO BUY! PRE-WAR AND early post-war electric tinplate toy trains, 3-rail and 2-rail, (but no H.O.), American-Flyer, Lionel, Bing, Hornby, Bosset-Lowke, Maerklin, Marx. Toy train catalogues also needed. Telephone 382-5441, 9 to 5 weekdays.

THE SALVATION ARMY MEN'S Social Service and Rehabilitation Centre need your used furniture, clothing, household goods, to carry on Social Program. Please phone 386-3295.

FOR MONEY IN A HURRY WE buy or loan money on tools, guns, and musical insturments. Broad-Johnson Trading Centre, 617-619 Johnson Street, (opposite Pet Shop) 383-8812.

NEED CASH?
Cash paid for good tools, cameras, all types of musical instruments. What have you? Island Trading NOW AT 630 JOHNSON Street just down from Douglas 384-5354.

REQUIRE COMPRESSOR 100 pounds or more, $75 bracket; typewriter, portable or standard; adder, hand or electric; rotory gas lawnmower. 479-5042.

FAMILY TRADING
Cash for furniture, tools, appliances, guns, etc.
478-5631 9 A.M. — 9 P.M.

PISTOLS, RIFLES, SHOTGUNS.
INSTANT CASH
ROBINSON'S
1307 BROAD 385-3429.

USED HOUSE DOORS WITH hardware. Millstream Road Supplies, 2496 Millstream, 478-1982.

WILL BUY FURNITURE AND picture frames in need of repair. Also hump back trunk. 592-0732.

KILSHAW'S
CASH FOR FURNISHINGS
384-6441

GUNS OF ALL TYPES BOUGHT for cash.
ROBINSON'S 385-3429

1959 PLYMOUTH WAGON. TRADE for boat, outboard, Marine engine, or? 385-2779.

GOOD BOOKS ALWAYS BOUGHT
HAUNTED BOOKSHOP
845 Fort 382-1427

WE BUY YOUR FURNITURE, household goods, pictures, tools etc. Best cash prices. 386-0462.

LUNDS AUCTIONEERS
BUY — SELL — APPRAISE
926 Fort 386-3308

JUNK CARS, $7 PAID FOR MOST complete big ones at hard. Same $2 paid. We haul away. 382-9395.

58 VOLKSWAGEN FOR AUTOmatic car or $300 cash. May be seen Sunday, 505 Grafton.

USED DOUBLESIDED PLASTIC signs, must light up. 1503-10th Ave. North, Port Alberni.

PORCELAIN KITCHEN GARBAGE burner, good condition. Reasonable. Also shake Froe. 479-2721.

WILL PAY 10c PER COPY FOR last year's Times and Colonist. Ask for Red, 478-5447 after 6 p.m.

LARGE OLD FASHIONED dresser and chest of drawers, cedar chest, bedside tables, 592-6249.

WANTED TO PURCHASE MAN'S kilt to fit 37" waist. Telephone 385-0969.

PROPANE CAMP STOVE, 10-pound tank, 479-1326

GARAGE FOR ANTIQUE CAR, storage only. 592-2997.

HAVE $500 CASH FOR USED 2 manual organ. 652-2931.

FOLDING HIGH CHAIR. ALSO rent car topper for holiday. 383-7291.

BUFFET IN GOOD CONDITION. 383-1797.

WANTED, TYPEWRITER
385-8647

HEAVY DUTY OR CONSTRUCtion wheelbarrow. 385-4088.

FISH AND CHIP EQUIPMENT wanted. Victoria Press Box 654.

WANTED: CLARK 7" DISC floor sander. 477-3846 after 5 p.m.

RUBBISH HAULED, ANYTHING of value bought for cash. 386-0462.

REFRIGERATORS AND FREEZERS bought. 384-7813. All-Temp.

WANTED: HAND-OPERATED printing press and type. 384-9460.

WANTED SMALL ELECTRIC CEment mixer, no motor. 477-3220.

84 SWAPS

22-FOOT INBOARD-OUTBOARD cabin cruiser, fully equipped, radio transceiver and depth sounder. 150 hours on engine. Lovely boat. Will trade for late model car, preferably Olds. convertible. 382-6604.

MASSEY PONY TRACTOR WITH hydraulic and plough, in excellent condition for self-contained travel trailer, will pay cash balance. 478-5738.

ONE-OWNER DRIVEN 1965 Chrysler Newport 383 sedan, like new, $1,800 cash or trade for mortgage or lot. 384-5828.

PEOPLE'S TRADING POST
2510 Trans-Canada Highway
Phone 478-8933
Open Sunday, 1-6 p.m.

19-FT. CEDAR PLANK BOAT, V-8 inboard, home-made trailer. $750. Will trade for car or sell. Offers. 479-5373.

LOW MILEAGE '65 CHEVY VAN and '63 Comet wagon, would consider small car trade. 477-2807.

POLAROID CAMERA WITH CASE and wink light, for small chain saw or table saw or ? 384-4972.

84 SWAPS

20 FT. MOTOR HOME
By Northwest Industries of Edmonton. On 327 Chev. chassis. Completely self-contained. Propane fridge and stove and heater Over $10,000 one year ago Now only $7,950. Will accept heavy car trailer or property in trade.
Ph. 652-2776 or 385-1431
ROSS CORBY
Quadra Realty Ltd.

HOMES, DUPLEXES, REVENUE houses, apt. sites and waterfront properties available. Will consider 1st or 2nd mortgages, acreage, older homes or duplexes, cars, boats, trailers or even cash. Phone Jaguar Investments Ltd., 479-6321.

1959 JAGUAR NEEDS WORK, swap for motorcycle or best offer over $225. 384-1204.

SWAP BOAT FOR USED TRAVEL trailer. Phone 478-6718, 2-9 p.m.

85 ANTIQUES

TOP CASH PRICES FOR OLD china, glass, silver, paintings (especially Canadian), jewellery, B.C. Indian items, etc. Bygones Antiques, 1034 Fort, 388-8025.

AVENUE ANTIQUES — 1869 OAK Bay Ave. We buy and sell old silver, glass, brass and furniture of yesteryear. 385-5197 or 386-7638.

LARGE EDWARDIAN WOOD range. Excellent working order, $120. 656-4129.

VICTORIAN OPEN ARM GENTLEman chair, excellent condition. 592-7064.

86 MISCELLANEOUS TO RENT

FURNITURE AT COMPETITIVE PRICES
NO TIME LIMIT
AT
"THE SMILING BOYS"
VICTORIA FURNITURE GALLERY
721-723 JOHNSON ST.
384-4362

RENT TO OWN
New Sewing Machine, $2.75 Weekly, $9 Monthly.
SAWYER SEWING
811 Fort St. 388-6228

RENT FURNITURE OR APPLIances. The Traders, 715 Finlayson. Open nightly till 9. 388-6264.

A & C RENTALS
FOR TOOLS, T.V. ETC.
1555 Oak Bay Ave. 382-7013

WANTED TO RENT, ROOMY garage with heat and light. 382-4626.

87 WANTED TO RENT MISCELLANEOUS

RESPONSIBLE FAMILY WOULD like to rent your tent-trailer, May 2-9 also any cooking and lighting equipment you may have. Phone 478-5870.

90 PETS AND SUPPLIES

BUCKERFIELD'S LTD.
Cockatiels $27.50
Canaries $12.95
Budgies $4.79
Canary Seed 5 lb. $1.75
Budgie Seed 5 lb. $1.35
Cages from $6.89 A complete line of pet supplies.
506 PANDORA 384-7181

REGISTERED LABRADOR REtriever pups for work or show. Dame imported with pedigree from well-known English Kennel. Sue is local field trial dog from championship stock. These are high calibre pups at reasonable prices. Phone 384-6237.

ENGLISH SETTERS. SIRE AND Dam U.S. Imports. Over 250 birds killed. 8 field trial placements. Staunch Pointers. Candian and American registered. 7 males and 3 females, $125. 478-3069.

RHODESIAN RIDGEBACK PUPS. Sire imported U.K., dam imported Africa. Excellent temperament. From $75. 4649-248th St., Aldergrove, B.C. 856-8781.

GREATER VICTORIA DOG OBEDIENCE TRAINING CLUB
PHONE SECRETARY, 592-7310

FRISKY GOLDEN FEMALE CROSS spaniel puppy, 8 weeks old, make lovable pet, $15. 383-5264.

SIAMESE KITTENS. CHOCOLATE Point, Blue Point, Seal Point, 384-3082.

PUREBREAD BORDER COLLIE puppies. Phone H. Sibbald 743-2157 Cobble Hill, after 9 p.m.

BORDER COLLIE AND LAB. pups, 6 weeks old, females, $5, males $10. 478-4406.

FRIENDLY 10-MONTH-OLD MALE Collie. Reasonable to country home. Phone 652-1603.

REGISTERED BLACK ENGLISH Cockers, 5 months old. English bred. 479-4875.

EXCLUSIVE BOARDING SMALL dogs and cats. McCoy, 479-7301 between noon and 6 p.m.

IDEAL HUNTERS, PUPPIES, cross between lab and German pointers, $5. 478-3022.

SMALL MINIATURE POODLE puppies, black or brown. Excellent breeding. $50. 478-6800.

3 MONTH OLD CHIHUAHUA FEmale pup. Also stud service. 478-6926.

FREE TO GOOD HOME. 2 YOUNG female gerbils and 1 pair of adult gerbils with cage. 385-5877.

LARGE DOG KENNEL, EXCELlent condition, new paint, delivered, $10. 479-3989.

THE DOGGY WASH
3214 Douglas St., 385-9696, also at 1620 Cedar Hill Cross Rd., 477-5454

DOG OBEDIENCE CLASSES starting March 25. Harlequin Club. 479-2629.

WANTED: GOOD MATURE HOME for 3 adult cats. 211-430 Michigan after 5 p.m.

PUREBRED POODLE PUPS, silver, with papers. Paper trained. $65 and up. 477-3991.

BLACK AND WHITE DALMATION Lab, male, 6 months, friendly. 656-3025.

BEAUTIFUL IRISH SETTER PUPpies. Champion sired, shots, registered. CKC. 477-1970.

BEAUTIFUL SIAMESE KITTENS for Easter. 8 weeks. 388-9480, after 5:30.

MOVING TO STE. LOVELY, clever, spayed pom-terrier. Free to kindly couple. 886-0046.

READY FOR EASTER. TINY Chihuahua terrier puppies, $35. 478-5254.

DARK APRICOT POODLE PUP. American sired. 9 weeks. registered. 384-9427.

6 WEEK OLD PUREBRED Pekingese puppies, female. Chemainus. 246-3563 evenings.

PUREBRED SEALPOINT SIAMese female kittens, 12 weeks old. 478-3361.

SILVER TOY POODLE PUPPIES, registered. 477-5768.

PART-POODLE PUPPIES FOR sale. 478-1261.

IRISH SETTER, MALE, REGIStered, shots, $50. 658-5947.

REGISTERED POMERANIAN pups at reasonable price. 478-3900.

PUPPIES FOR SALE
383-2718.

BOSTON TERRIER MALE, 4 months, shots, registered. 656-4487.

Poodles "Maydon's" Registered Black. 4869 Townsend Drive. 479-4030

REGISTERED ST. BERNARD puppies for pet or show. 743-8717.

BOARDING DOGS AND CATS. Personalized loving care. 478-1156.

PUREBRED SIAMESE KITTENS, 8 weeks old, for sale. 477-1022.

EASTER BUNNIES, 75C EACH. Phone 479-4824.

FREE WHITE MALE CAT. ONE year old. 478-5775.

SMALL BLACK CROSS PUPPY, 7 weeks old, $7.50. 382-8943.

MALTESE PUP, $80.
479-2502.

PICK UP FREE GERBELS AT 806 Newport Ave., phone 384-0804.

SCOTCH TERRIER PUPPIES FOR sale. 479-2651.

BORDER COLLIES FOR SALE, $3.50 each. Phone 478-4192.

91 CHICKS, POULTRY HATCHING EGGS, SUPPLIES

BABY CHICKS, DUCKLINGS, goslings, turkey poults. Send stamped self-addressed envelope for PRICE LIST. Mill Haven Poultry Farm, 462 Goward Road, RR 7, Victoria.

8 BANTY ROOSTERS, IDEAL FOR Easter gift, for your son, daughter, grandchildren. 656-3400.

RHODE ISLAND RED-NEW HAMPshire, 10-month-old cockerel. 479-7304.

92 LIVESTOCK AND SUPPLIES

PONIES AND HORSES FOR SALE. Ponies cross Shetland and Arabian, all colors and sizes. Horses, part Arabian and saddle bred. Prices very reasonable. Special, ten yearlings, mostly part Arabian all for $500. Also some good Chariot team prospects. Phone 859-5466 Abbotsford.

THOROUGHBRED STALLION Spending Stress by Khaled, is now the property of Warren Farm where he will continue to stand at stud. He is registered with the Canadian Hunter Society. Phone 652-2317.

THE SPANISH SPUR HORSES boarded and trained. Riding lessons, English and Western (your horse or ours.) Just finished box stalls. 478-1146.

5-YEAR-OLD REGISTERED thoroughbred gelding, 15.3 hands, good jumping prospects. Never been shown. 184-6615.

REGISTERED QUARTER HORSE gelding and filly for sale. Horse shoeing. E. Gron, 478-5227. Efficient, fast service.

QUALITY JERSEY COW SUITable commercial or family. Consistent good milker. Very quiet. Illness reason for sale. 112-538-2396.

BOB OWENS CUSTOM FARRIER Horses trained. 384-5351 before 8 a.m. or 479-4808 during day and leave message.

REASONABLE, ONE JERSEY milk cow, one bay mare, one gelding, phone 479-5819.

PIPER'S RABBIT RANCH, 12 breeds, commercial and fancy, 652-1819, 2880 Martindale Rd. R.R. 5.

4 FRESH HEAVY PRODUCING cows, laying hens, goose eggs, manure. 386-2234 after 5 p.m.

HALF ARAB PINTO STALLION, standing at stud. One 4 year old black mare. 478-1879.

QUIET, LOVEABLE 8-WEEK-OLD female black puppy, border Collie cross. Used to children. $10. 386-0366.

4-YEAR CHESTNUT GELDING, 11.2 hands, $150; 3-year Buckskin gelding, 14.2 hands, $225. 479-5396.

CHILD'S BLACK AND WHITE pinto pony, 13 hands, 9-year-old gelding. $150. 478-1494.

WANTED: PASTURE FOR 2 COWS. Wilkinson-Interurban area. 479-2515.

LOST LAKE FARM
First Quality Local Hay — 479-3841

REGISTERED HALF ARABIAN stallion. What offers? 478-2964.

WANTED: 2-WHEEL CART, SUITable for horse. Phone 479-4695.

4 EWES WITH MONTH OLD TWIN lambs. 658-8947.

HEREFORD COWS, SECOND CALvers, due soon. Also others. 642-5455.

4 HEREFORD STEERS. 479-6315

GIRL'S TWEED RIDING JACKET, jodhpurs and boots. 479-5954.

99 NEW CAR DIRECTORY

The
1970 DATSUNS
ARE HERE
NOW!

DATSUN "1000" $1845
DATSUN "1600" $2195
DATSUN pickup $2198
DATSUN "1600" sport $3375
All fully equipped

DAVID MOTORS LTD.
1101 Yates 386-6168
DATSUN — VOLVO
SALES — SERVICE

100 CARS FOR SALE

SAUNDERS & HITCHMAN
2040 CADBORO BAY RD.
USED CAR
SPECIALS

68 CORONA 4-door sedan with radio. Very clean. White $1795
68 COROLLA 2-door sedan, radio, low mileage. Immaculate $1395
67 SUNBEAM MINX 4-door sedan. Low mileage $1095
66 VOLVO 122S 4-door sedan. Radio, only 29,000 miles $1795
62 ENVOY STATION WAGON, a good second unit $495
64 AUSTIN Cambridge 4-door sedan. Green, lovely shape $1095
65 VOLKSWAGEN 1200 de luxe. Well looked after and only $1095
59 RAMBLER automatic, 4-door sedan with radio. Good transportation $395

WINN, OTTO, DON
SAUNDERS & HITCHMAN
2040 Cadboro Bay Rd.
at Foul Bay Rd.,
592-2471.

SELECT AUTOMOBILES
'68 Barracuda 5S coupe, V-8, $3795; '66 Rambler Ambassador, V-8, hardtop, $2595; '65 Impala Super Sport, 4 on the floor, $1995; '65 Galaxie convertible, absolutely as new, a must see; '65 Polaro 2-door, hardtop, V-8, $1395; '64 T-Bird 2-door, hardtop, a beauty, $2795; '63 Falcon station wagon automatic, $69; tested transportation, $100 up. No down payment. Houston Motors, 854 Pandora. 384-6713.

NINE PASSENGER, 1967 PLYmouth Fury III Station Wagon. Automatic, power steering, automatic door locks, radio, roof luggage rack, 4 new Tiger Paw 8.55-14 full 4 ply tires, snow tires, chains, plus other luxury features. Servicing history available. Less than 30,000 miles. 2 years left on warranty. This car is in A-1 shape. Asking $3000 or nearest offer. Phone 386-0797.

G.T.X
PRIVATE SALE
'69 2-Dr. H.T. Turquoise with white vinyl top, black and white inter. 440 cu. in., P.S., P. Disc, Steel wheels, radio. Phone 386-2458

1966 CYCLONE G.T. 390 2-DOOR hardtop, power steering, power brakes, automatic transmission. $1950 or best offer. Trades considered. 478-2807.

CONVERTIBLE 1962 GALAXIE. $1,100 spent on new top, motor, transmission, covers, etc., bills shown. Accept $1,000. For appointment to view, 592-7513.

RIDEAU 500
'68 Meteor Rideau 500, 4-door, V-8 automatic, power steering and brakes, radio. Sacrifice. $2700. 385-4863.

1969 DE LUXE KARMANN GHIA, low mileage. Excellent condition. Sacrifice sale. $2,450. 388-4130, 383-5480.

1963 CHEV S.S. IMPALA 409, NEW tires, disc brake covers, full stereo system, paint job of your choice provided, $1650. 1176 Yates. 384-6181.

1967 BEAUMONT SUPER SPORT, 396 cu. in., 3-speed, automatic, vinyl top, A-1 shape, under 20,000 miles, $2,700. 384-9289 evenings.

1965 MUSTANG V-8 STANDARD 3-speed, new tires and lacquer, 41,000 miles. $1350 or nearest offer. 384-6646.

1961 VOLVO 122S, LOW MILEAGE, good tires and excellent condition throughout, tested. 652-1452 before 10 or after 6.

1961 AUSTIN TESTED. EXCELlent condition. 4-speed, floor shift, bucket seats. Clean, only $350. 385-2133.

1963 RAMBLER COMPACT station wagon, standard 6, (sacrifice) $400. Tested. 1970 plates. 388-9289.

OLDER MODEL PLYMOUTH very good condition, tested, good transportation, suitable for student. 479-6073.

1961 THUNDERBIRD CONVERTible, hide-away top, all power equipped, tested, must sell. First reasonable offer takes. 479-6073.

1967 VOLKSWAGEN DE LUXE. Excellent condition. Best reasonable offer. 652-2844.

1966 PLYMOUTH FURY II 2-DOOR. $1,800. $100 down. $38 per month. Phone 383-8813

1959 RAMBLER 4-DOOR STANdard, excellent condition, $350. 479-1285.

1953 CHEV. 2-DOOR. STANDARD. $50 or offers. 479-3088.

100 CARS FOR SALE

S
P P
E E
E E
D D
W W
A A
Y Y
VOLKSWAGEN

SALES of OVER
4500
NEW VOLKSWAGENS

1969 VW Notchback, automatic transmission, radio. Factory warranty $2795

1969 VW Fastback, standard Factory warranty $1995

1969 VW de luxe, mag wheels, exhaust extractor, radio and other extras $2395

1969 VW de luxe, radio. Factory warranty $1995

VICTORIA'S LARGEST
VOLKSWAGEN DEALER
— FIRST in SALES
and
FIRST in SERVICE

SPEEDWAY
VOLKSWAGEN
971 Yates St.
385-2415
9 a.m. till 9 p.m.

MORRISON'S STOCK
SELL-OUT

WAGON SALE
66 CHEVROLET 9-passenger wagon, V-8, aptomatic. Roof rack. Power steering and power brakes $1695
66 FALCON wagon, 6 cylinder standard $1195
65 CHEVY II wagon, 6 cylinder standard $995
64 PONTIAC wagon, V-8 automatic $1295
59 CHEVROLET wagon, V-8 automatic $295

NORT SIDE of FINLAYSON
Under the
AUTO WASH SIGN

AUTO WASH
Now Open
9-5 Mon.-Sat.
382-8211 after 6 382-9895

'68 GMC, V-8, AT., ½-TON; '68 Beaumont wagon; '68 Firebird; '68 VW; '65 Ford wagon; '65 Buick H.T.; '65 IHC ½-ton; '65 Dodge V-8, H.T.; '64 Impala SS; '61 Chrysler.
LES BLOW'S
(BRITISH MOTORS),
2940 DOUGLAS STREET.
PHONE 384-7843.

FURTHER REDUCTION, 1960 Lark, 6 sedan, excellent condition, tested, licensed. Best cash offer by Sunday takes. 479-2564 after 4 p.m.

'63 VOLKSWAGEN, 1500, SEDAN. Excellent general condition, rebuilt motor $795. Will consider trade. 592-9710.

1957 PONTIAC 2-DOOR HARDTOP, V-8 standard $350 or offers. Can be seen at 2859 Colquitz Ave. after 4, all day weekends.

1966 CYCLONE GT 2-DOOR HARDtop, 390, V-8, sport shift, bucket seats, power steering, radio, $2295. Private. 384-8362.

1964 THUNDERBIRD LANDAU, first class condition throughout. 592-4729.

1966 FALCON, V-8, RADIO, EXcellent condition. 382-8601. $1295 or best offer.

"CHEVELLE" IMMACULATE '68 SS 396. Loaded with factory options. Phone after six, 477-4784.

MUST SELL!
1969 Vauxhall Victor sedan automatic transmission. 477-2235.

1960 FORD GALAXIE, GOOD CONdition, rebuilt transmission, $295. 385-5588.

PRIVATE '69 VALIANT
2-door, auto, slant 6, low mileage. $2,150, offers. 385-1675.

MUST SELL 1969 DODGE Charger, lots of options, offers. Phone Greg, 386-3421 or 592-9785.

1968 FIREBIRD 350. EXCELLENT condition. Phone Greg, 386-3421 or 592-9785.

1939 PONTIAC, 51,796 ORIGINAL miles, original condition, no rust. 478-5484 anytime after 5.

1965 MORRIS 1100. GOOD CONDItion, owner moving. $800 or best offer. 592-0908.

1963 VOLKSWAGEN 1500. NEW motor, excellent condition, will consider trade. $795. 592-9710.

1965 CHEV IMPALA CONVERTible, 327, V-8, power steering, power brakes, firm $1800. 477-1253.

1966 BUICK LE SABRE, 2-DOOR hardtop, like new. Phone 384-7008.

1956 CONSUL GOOD SHAPE. $250. 384-8702.

1966 RAMBLER AMERICAN 220, 2-door, first $1000 takes it. 478-6080.

1967 CHEVY II STATION WAGON. 479-7457.

'67 DART GTS. MANY OPTIONS. $2,295 or offers. 384-1417.

'59 RAMBLER WAGON. GOOD condition. Gov't tested. $200. Phone 478-1563.

FAMILY PET FOR SALE. GOOD old 1932 Plymouth, $175. 388-4629.

MUST SELL, 1963 CHEVY II 2-door, 384-8805.

1962 VOLKSWAGEN DE LUXE, radio. 479-4163.

ASSUME PAYMENTS ON GOOD repossessed cars. Jim. 385-0031.

1955 AUSTIN TESTED TILL OCtober. $185 or best offer. 478-2962.

1950 MERCEDES BENZ RUNS like a dream, $700 or offer. 592-2130.

1969 CHEVELLE SS 396 SELL OR trade for smaller car. 745-6252.

1967 ACADIAN CANSO 4-DOOR sedan, immaculate. 477-4869.

1962 DODGE DART, GOOD CONdition, V-8, $450. Standard. 382-7713.

1966 ANGLIA STATION WAGON IN excellent condition 656-3016.

1961 FORD, 352 STANDARD SHIFT. $300. 384-1301.

IT WORKS!
It really works!
FAST!

Sell household goods
with a Classified Ad.

Phone 386-2121

8 a.m. - 8 p.m.

100 CARS FOR SALE

XXXXXXXXXXXXXXXXXX
X X
X PETER POLLEN X
X FORD X
X X
XXXXXXXXXXXXXXXXXX
XXXXXXXXXXXXXX
XXXXXXXXXXX
XXXXXXXX
XXXXX
XXX
X

1967 RAMBLER Rebel 4-door sedan. Economy 6 motor, automatic transmission and radio. A REAL BUDGET SAVER at $1895

1966 FORD Galaxie "500" convertible. Completely equipped with V-8, automatic transmission, power steering, power brakes and power windows. In spotless condition. $2195

1966 FORD Country Sedan, V-8, automatic, power steering, power brakes, radio. All ready for summer holidays. $2195

1968 PLYMOUTH Fury 4-door sedan. 145 H.P. motor, 3-speed automatic transmission and custom radio. The comfort, ride and spaciousness of a full size car combined with outstanding economy. $2195

1969 DATSUN "1600" 4-door sedan. One-owner, low-mileage unit. $1695

1965 BUICK Le Sabre sedan. Completely equipped with all power assists. This luxury prestige car is all set for 1000s of miles of carefree driving. $1795

1963 PONTIAC Parisienne 2-door hardtop. Full power equipment. This popular hard-to-find model is in way above average condition. $1295

1966 OLDSMOBILE "98" luxury 4-door hardtop, this car is equipped with every conceivable power asset and luxury feature. Drive the best for only $2595

1968 ENVOY sedan, automatic transmission and custom radio. This exceptionally roomy import is in excellent condition. $2095

1968 FORD Falcon 4-door sedan. Economy 6 motor, automatic transmission. Maintained by our service department since new. $1795

YOU CAN BUY
WITH CONFIDENCE
from
PETER POLLEN FORD

All our units are covered by our exclusive "7-day money back" guarantee.

1968 CHEVROLET Impala 2 door hardtop. This luxury unit has every available option, including power windows and stereo tape. Finished in attractive light green with black vinyl roof. $3295

1968 PLYMOUTH Satellite sedan. Automatic transmission and radio. This top of the line intermediate is all set to give miles of trouble-free driving. $2095

1967 CHEVROLET 4-door sedan, V-8, automatic transmission. Ideal family transportation. $1895

1967 BUICK Le Sabre 4-door sedan. Equipped with all power assets including windows. Wouldn't you rather buy a Buick for only $2395

1965 VOLKSWAGEN "1500" sedan. This larger model still retains traditional Volkswagen economy. SPECIAL at $1095

1967 FALCON 2-door sedan, big 6, automatic transmission. A car famous for economy and comfortable ride. $1695

PETER POLLEN
FORD
1060 Yates St. 384-1144
Open Until 9 p.m.

100 CARS FOR SALE

XXXXXXXXXXXXXXXXXX
X X
X PETER POLLEN X
X FORD X
X X
XXXXXXXXXXXXXXXXXX
XXXXXXXXXXXXXX
XXXXXXXXXXX
XXXXXXXX
XXXXX
XXX
X

1969 FORD Torino sedan, V-8, automatic transmission, power steering, power brakes, radio. Finished in deep metallic maroon with matching nylon interior. $2995

1969 BUICK Special 4-door sedan, Fully equipped with all power extras. A real beauty for only $3395

1969 MUSTANG Convertible. Full power equipment. Automatic transmission, radio. Have fun this summer and SAVE $$ at $3795

1968 FORD Custom "500" sedan, fully equipped with V-8, automatic transmission, power steering, power brakes, radio and vinyl Landeau roof. $2695

1968 FORD Falcon station wagon, economy 6 motor and automatic transmission. A real budget saver. $2195

1965 MUSTANG Convertible, V-8, automatic transmission, radio. Gleaming black with white interior. FUN in the SUN for only $2195

1964 OLDSMOBILE F-85, 2-door hardtop, fully equipped with V-8, automatic transmission, power steering, power brakes and radio. A really sporty looking intermediate for only $1395

PETER POLLEN
FORD
1060 Yates St. 384-1144
Open Until 9 p.m.

PPPPPPPPPPPPP
PPPPPPPPPPPPP

PLIMLEY
Since 1893

SPRING
SPECIALS

1966 PONTIAC V-8, automatic, very clean $1695
1969 VOLKSWAGEN. Custom, radio and heater. AS NEW $1795
1968 RAMBLER Rebel 2-door hardtop, Big 6, automatic, radio. One owner. ONLY $2495
1964 BUICK Skylark hardtop. Full power $1595
1963 PONTIAC Parisienne hardtop, V-8, automatic, radio $1195
1963 OLDSMOBILE Starfire, full power $1495

All cars price
tagged

1961 PLYMOUTH Station wagon. SPECIAL $499
1961 RAMBLER "220" automatic, compact $295
1965 CHEVROLET Handivan. New paint. $1195
1968 OLDSMOBILE Cutlass Supreme Convertible. Full power. Reduced to $3295
1968 ALPINE Sport 1625 c.c. Radio $2195
1966 BUICK, full power plus air conditioning $2295
1965 VALIANT 4-door, automatic, 6-cylinder, radio $1495
1964 VALIANT 4-door, 6-cylinder automatic $1295

PLIMLEY
1010 Yates 382-9121

PPPPPPPPPPPPP
PPPPPPPPPPPPP

MMMMMMMMMMM
Looking for a 2nd Car?

60 Corvair Coupe, automatic. $395
53 Austin sedan, clean. $195
58 Karmann Ghia, reduced $395
61 Dodge 2-dr., reduced. $270
59 Stude wagon, good. $295
MAYFAIR MOTORS LTD.
736 Cloverdale Ave. 385-4731
MMMMMMMMMMM

1964 Ford, V-8, $685.
Art's Cars, 383-8302.

1969 ACADIAN. 4-SPEED TRANSmission, 350 motor. 479-7457.

100 CARS FOR SALE

OUT THEY GO
The following clean, top quality units at cost.

69 Volkswagen station wagon.
68 Epic Tudor
67 Falcon sedan.
66 Pontiac sedan.
64 Ford sedan.
64 Pontiac sedan.
64 Corvair Monza.
63 Austin station wagon.

MADSEN MOTORS
RENAULT
SALES AND SERVICE
2681 Sooke Rd.
Two Miles West
of Colwood Plaza
478-5622

GEM MOTORS LTD.
2— 1967 PONTIAC SEDANS. V-8, automatic, radio. Excellent condition. First come, first served at a low, low price of $1495.
1965 FORD FAIRLANE. Station wagon, V-8 standard, radio $1650
1966 METEOR SEDAN, V-8 radio $1295
1965 PONTIAC SEDAN, automatic, transmission, 8 cylinder, radio $1150
1963 METEOR SEDAN, automatic, 6 cylinder, radio $850
1963 FORD GALAXIE automatic transmission, 6 cylinder, radio $695
1962 CHRYSLER 2-door hardtop. Full power $795
1964 FORD SEDAN, V-8 automatic, radio $1095
1965 GMC ½-ton LWB s-w V-8 standard $1350
MANY MORE TO CHOOSE FROM
REMEMBER WE INVITE
COMPARISON ON PRICE AND
CONDITION.
TRADES WELCOME
• FULL FINANCING
GEM MOTOR SALES LTD.
480 Esquimalt Rd., 385-4311

RIGHT TIME . . .
RIGHT CAR . . .
RIGHT PRICE . . .

1969 N.S.U. Wankel R.O. 80. Power steering and brakes, 4-wheel disc brakes. Radial ply tires on 4 mags. Custom radio. Reclining seats, heated rear window. Only 5,600 miles. NEW PRICE $6,000. SALE $5200
1968 FALCON wagon, radio, big 6, standard $2495
1964 BARRACUDA 4-speed. Hurst. V-8, chrome wheels $1495
1961 VOLKSWAGEN Bus $1095
EASY, EASY TERMS

BAVARIAN AUTO LTD.
Gov't and Herald 386-1515

1968 AUSTIN MINI

Know the world over as a "Fantastic little car." Roomy and economical. This one is very clean and has a stereo tape deck included.

Extra special $1195

BRIAN HOLLEY
MOTORS
3319 Douglas St.
384-1161

SACRIFICE
1966 Dodge Polara 440, 2-door hardtop, V-8, power steering and brakes, automatic, radio, very good condition government tested, owner leaving country. Offers invited on $1650. 642-5713.

LIKE NEW
1965 Corvair Monza hardtop. Full power equipment, radio, 27,000 miles, really immaculate, only $1250. 383-8951.

LEAVING TOWN. MUST SELL 1963 Chevy II 4-door, automatic, radio, 6, excellent condition. $950 or offer or $100 and take over $29 payment. 592-2978.

CADILLAC 1969
Coupe de Ville. Illness forces sale. Silver grey color, red leather, telescopic wheel, many extras, $6,900. Private, call Vancouver, 688-0554.

1965 PONTIAC LAURENTIAN 4-door sedan, V-8, automatic, power brakes, radio, top condition, must sell. $975. 383-9126, leave phone number.

1964 BUICK LE SABRE, 4-DOOR hardtop, automatic, power. Excellent condition throughout, $1295. Will consider smaller car in trade. 477-1480.

64 PONTIAC PARIS. FULLY powered. Radio, twin speakers, very clean. Excel. cond. Just passed inspection. 479-6387 after 6 and weekends.

1966 GALAXIE 500. MECHANIC owned, 36,000 miles, $1700 or best offer. Will take a motorcycle or a small car as part payment. We must sell. 384-7860.

1963 RAMBLER CLASSIC, AUTOmatic, 39,000 miles, one owner, excellent condition, clean, best offer. 3874 Haro, 477-8369.

1965 PARISIENNE CUSTOM sport, automatic 2-door hardtop, 327, power steering, power brakes, radio, $1400. 656-1555.

'67 CAMARO 350 SS AUTOMATIC, power brakes and power steering, new paint, 35,000 on warranty. $2350. 592-7680.

1964 GALAXIE 500 XL, 390, HARDtop, power steering, power brakes, automatic, chrome wheels. Immaculate. 478-4226.

LADY'S COMPACT
1964 Rambler Classic, automatic, 6. Bought new in Victoria. True value at $850. 652-1509.

'53 PACKARD, AUTOMATIC, power brakes, good tires, government tested, licensed, good condition, $250 or offers. 477-4653.

Small cars, $95 up.
Art's Cars, 383-8302.

1958 ZEPHYR. GOOD MOTOR, new exhaust, tested, no cracked glass, quick sale, $125. 477-8722.

1968 EL CAMINO 327, 4-SPEED, positraction, sacrifice $2,300. 477-4822.

1962 CHEV. 6 SEDAN. TESTED, $295. Houston Motors, 854 Pandora. 384-6713.

1964 STUDEBAKER DAYTONA convertible, $800 or best offer. 479-1617, 383-1378.

THIS 1959 VOLKSWAGEN RUNS good needs body work. $145. 478-5877.

1960 MONARCH, 4-DOOR, V-8, automatic, power steering, power brakes, radio. 477-2445.

1958 CHEV SEDAN. NICE CLEAN looking car. 1970 plates. Government tested. Good buy at $325. 592-2150.

1959 ZEPHYR SEDAN, NEW tires and clutch, good condition. $350. 656-5377.

1965 COMET STANDARD 6, excellent condition. Tested. Reasonable. 382-0804, 384-5385.

1953 CONSUL. LICENSED. INspected. In good condition. $225. 386-9308.

'66 THUNDERBIRD LANDAU, far above average, very pretty, $3,350. 382-2232 or 382-1901.

1957 MORRIS MINOR, GOOD CONdition, tested, $200. 385-7832.

COMPLETE 1955 FORD, AUTOMAtic transmission. $40. 385-5120.

1953 AUSTIN.
477-3411.

'60 FORD 4-DOOR WAGON, RUNS fine. $125. 844 Fort St.

1957 FORD, VERY CLEAN, $175. 383-7871.

'67 IMPALA, 396, 4-SPEED, 1 owner, $3,000 or nearest. 384-1628.

1963 PONTIAC CONVERTIBLE. 327. $850. 656-1674.

1966 AUSTIN MINI 1000. TOP condition, price reasonable. 385-8942.

1941 FORD COUPE
388-9639

100 CARS FOR SALE

ENSIGN
CHRYSLER - PLYMOUTH

NOW UNDER
ONE SIGN
YATES at COOK

ON DISPLAY!
1970 PLYMOUTH
ROAD RUNNER
SUPER BIRD
Winner of this year's
DAYTONA "500"

'64 PONTIAC Parisienne 2-door hardtop V-8, automatic, power steering, custom radio.
SALE PRICE $1295

'64 CHEVROLET Impala 2-door hardtop, V-8 console, automatic. Bucket seats, custom radio.
SALE PRICE $1395

'66 FORD Falcon 2-door coupe. Automatic, custom radio.
SALE PRICE $1695

'66 METEOR Montcalm convertible, V-8 motor, automatic, power steering, custom radio.
SALE PRICE $1995

'66 COMET Cyclone 2-door hardtop 390 V-8, 4-speed transmission, bucket seats, radio.
SALE PRICE $1895

'67 CHEVELLE 4-door station wagon, V-8, automatic, custom radio.
SALE PRICE $2195

'67 PLYMOUTH Sport Fury 2-door hardtop, 383 V-8 automatic, power steering and brakes, custom radio, bucket seats, console, vinyl roof.
SALE PRICE $2495

'67 PLYMOUTH Sport convertible V-8 motor, automatic, power steering and brakes, custom radio.
SALE PRICE $2895

'68 CHRYSLER Newport 4-door sedan, automatic, V-8, power steering, power brakes, radio.
SALE PRICE $3095

'68 COUGAR 2-door hardtop, V-8 motor, automatic, power steering, bucket seats, console, custom radio.
SALE PRICE $2895

'68 PONTIAC Parisienne convertible. V-8, automatic, power steering, radio.
SALE PRICE $3195

'69 FORD Ranchero pickup V-8 motor automatic, power steering, custom radio.
SALE PRICE $3195

ENSIGN
CHRYSLER - PLYMOUTH

UNDER THE
"BIG SIGN"

YATES and COOK
386-2411

Open Weekdays 'til 9

100 CARS FOR SALE

ENSIGN
CHRYSLER-PLYMOUTH

NOW UNDER
ONE SIGN
YATES at COOK

'69 SUNBEAM Imp 2-door, bucket seats, 4-speed transmission.
BRAND NEW $1498
No down payment
36 payments of $55

'69 SUNBEAM Arrow 4-door station wagon, 4-speed transmission, bucket seats.
BRAND NEW $2222
No down payment
36 payments of $78

'69 CHRYSLER "300" 4-door hardtop. Fully powered including windows. Bucket seats.
SALE PRICE $4895

'69 PLYMOUTH Sport Fury 2-door hardtop, bucket seats, vinyl roof, 383 V-8 motor, automatic, power steering and brakes, custom radio.
SALE PRICE $3695

ENSIGN
CHRYSLER - PLYMOUTH

UNDER THE
"BIG SIGN"

YATES and COOK
386-2411

Open Weekdays 'til 9

DOWNTOWN at the
S. & H. LOT
USED CAR BUYS

1968 COROLLA station wagon in good condition $1595
1968 DATSUN 1600 de luxe. Has radio, clean and good at $1895
1967 VOLVO G.T. 123, 2-door sedan, radio. In beautiful condition $2195
1966 VOLKSWAGEN 1300, good clean little car $1295
1964 VAUXHALL VIVA, smart $795

SEEN AT
SAUNDERS & HITCHMAN
DOWNTOWN LOT
1515½ QUADRA at
PANDORA, 382-0032

1963 IMPALA
4-door hardtop

This is a low mileage beauty and full power equipped. Ideal family car.

Special $1295

BRIAN HOLLEY
MOTORS
3319 Douglas St.
384-1161

1966 CHEVELLE, 6 STANDARD
$1049 or highest bid.
1966 Rambler American
$549 or highest bid.
Also others, highest bid. 385-9774 or 383-0490.

'70 PONTIAC
8-passenger Safari Estate wagon. New, 800 miles, all options. Yellow with mahogany panel. Cost $5600. Offers. 382-3233.

1969 DE LUXE KARMANN GHIA, low mileage, excellent condition, sacrifice sale. $2,450. 388-4130 or 383-5480.

IDEAL LADY DRIVER
68 Morris 1100 sedan. 11,000 miles — Excellent condition. 478-5621.

1966 CEHVY II, V-8, AUTOMATIC. 2-door hardtop, yellow with black interior. Must sell. 388-6801.

1964 CHEV SEDAN DELIVERY V-8, standard, lime green, mags, chrome wheels, offers. 479-5787.

1955 PLYMOUTH 6-CYLINDER, government tested, $175 or offers. 658-5776.

1968 FORD, STICK SHIFT, 270 four-barrel, spinner hubs. Licensed. 5 good tires. First $70. 479-5373.

1962 MORRIS OXFORD STATION wagon, $3700 miles, $750 or offers. 384-8202.

1957 FAIRLANE FORD 2-DOOR hardtop, good condition, $400 or nearest offer. 383-8988.

1968 VOLVO 4-DOOR SEDAN, 1 owner, excellent condition, offers 478-5028.

1970 TOYOTA. WARRANTY. Stereo tape deck, all safety equipment. $1595. 385-0862.

1968 CHEVY II SS 350 295 HORSE power, 4-speed positraction, bucket seats. 656-2305.

1964 AUSTIN 850 MINI WAGON. good condition, $650. 385-8265

1962 FORD GALAXIE, REASONable. 383-3925.

65 VALIANT CONVERTIBLE. EXcellent condition $1295. 382-4440.

LAND ROVER, EXCELLENT CONdition, with flathead 6, 477-4828.

1970 PLYMOUTH GTX 440 2-DOOR hardtop, 2700 miles. 477-2072.

1967 STATION WAGON TOYOTA Crown. Excellent condition. 477-3820.

'68 ROADRUNNER, 4-SPEED, power steering. Must sell. 388-6487.

FOR SALE 1969 BUICK ELECTRA. Excellent condition. Call 479-2417.

1970 MAVERICK. 748-8791 DUNCAN, or 385-6878.

'57 CHEV. 4-DOOR SEDAN. 6-cylinder. See at 866 Phoenix.

1970 BARRACUDA GRAND COUPE. 2,400 miles. Offers. 656-1577.

100 CARS FOR SALE

SUBURBAN
NORTH
ON
DOUGLAS

VICTORIA FORD
TRUCK CENTRE

1969 MONTEGO MX 2-door hardtop, V-8, automatic, power steering, power brakes, radio. Vinyl roof. Gold in color
Was $3498
SAVE $300
NOW $3198

1969 BEAUMONT 2-door hardtop 306, V-8, automatic, power steering, power brakes, radio. Vinyl roof. Silver grey.
Was $3498
SAVE $300
NOW $3198

1968 PONTIAC 2-door hardtop, V-8, automatic, power steering, radio. Finished in sharp silver blue.
Was $2698
SAVE $500
NOW $2198

1968 CHRYSLER Newport 2-door hardtop, V-8, automatic, power steering, power brakes, radio. Vinyl roof. Sharp Grecian gold in color.
Was $3098
SAVE $500
NOW $2598

1966 PLYMOUTH convertible Sport Fury, V-8, automatic, power steering, power window, bucket seats, radio. Daffodil yellow.
Was $1998
SAVE $300
NOW $1698

1966 PONTIAC 4-door sedan, V-8, automatic, radio. Blue in color.
Was $1698
SAVE $300
NOW $1398

CHECK THESE
SPECIALS!!

1965 PONTIAC Catalina, V-8, automatic, power steering, radio, silver blue.
SPECIAL $1398

1964 VOLVO 4-speed Grey.
SPECIAL $1098

1964 ACADIAN 2-door 6 standard. White.
SPECIAL $798

1963 COMET 4-door, V-8, automatic, radio.
SPECIAL $798

1963 RAMBLER 6, standard. Green.
SPECIAL $798

TRUCKS!!

1969 ECONOLINE E200 V-8, automatic Van.
SPECIAL $2998

1965 GMC window panel big 6, 4-speed.
SPECIAL $1298

On the spot financing.
Still up to 48 months to pay with easy FORD MOTOR CREDIT PLAN. Sickness and Accident Insurance available on all contracts.

We need your 1965 to 1967 trade today. Check our trade allowance.

The Home of:
FORD Cortina
MAVERICK
MONTEGO
COUGAR
METEOR
MARQUIS
LINCOLN
FORD Trucks

386-6131

1964 CHEVROLET V-8, STICK, positraction, heavy duty suspension, new tires, phone after 5, 381-6327.

1965 FORD CUSTOM 6, AUTOmatic, power steering, $875 or offer. 478-4494.

1956 HUDSON TERRAPLANE, offers. 383-5629 afternoons and evenings.

'64 BUICK LE SABRE, AUTOmatic, power steering, power brakes. 652-2962.

'61 PONTIAC, REASONABLY priced. 652-3120.

1965 CHEV. 283, STANDARD, offers. Phone 592-6836.

1956 STUDEBAKER, REASONABLE, please call after 5 p.m. 388-3894.

100 CARS FOR SALE

EMPRESS
PONTIAC
BUICK
2867 Douglas Street

SPRING
IS THE TIME
FOR A
GOODWILL
USED CAR!

1968 BEAUMONT station wagon, 6 cylinder $1895

1964 CHEVROLET station wagon, V-8, automatic, power brakes, radio $1395

1968 PONTIAC 2-door hardtop, V-8, automatic, radio, power steering, power brakes. $2695

1964 STUDEBAKER station wagon. $795

1968 ACADIAN 4-door sedan, 6 cylinder, automatic, radio $2195

1962 CHRYSLER 4-door V-8 hardtop, automatic, radio, power steering, power brakes. $995

1968 CADILLAC Sedan de Ville. Fully powered with air conditioner. In immaculate condition throughout $5595

1964 CONSUL sedan $495

1967 CHEVROLET Panel with side windows $1995

1963 BUICK Le Sabre 2-door hardtop, V-8, automatic power steering, power brakes $1195

1968 PLYMOUTH GTX Sports, V-8, automatic, power steering, radio. Immaculate $3095

1969 PONTIAC Laurentian 2-door hardtop, V-8, automatic, radio, power steering, power brakes $3295

SEE
THE 1970
FIREBIRD
in our
SHOWROOM
NOW!

1968 PONTIAC Parisienne 4-door hardtop, V-8 automatic, radio, power steering, power brakes $2695

1966 CHEVROLET Bel Air 4-door sedan, radio. Spotless condition $1695

1965 G.T.O. Convertible, 4-speed, overhead cam, 3 carbs, radio $2495

1967 TOYOTA Crown sedan, 4-speed. $1495

1965 CHEVROLET Biscayne station wagon, V-8, automatic, radio $1695

1966 CHEVROLET super-sports 2-door hardtop, V-8, automatic, power steering power brakes, radio $2095

1968 BUICK La Sabre 4-door hardtop, V-8 automatic, power steering, power brakes, radio, custom upholstery $3295

G.M.A.C. FINANCING
AVAILABLE

EMPRESS
PONTIAC-BUICK LTD.

382-7121

2867 DOUGLAS STREET

DRIVE IN OFF TOPAZ

J. C. MOTORS
CARS GOV'T SAFETY CERTIFIED
68 MONTEGO hrtp, V-8, auto. $2395
67 METEOR H.T., V-8, At. $2295
67 CHEVELLE H.T., At. $2295
67 DODGE convert, 6 auto. $2195
66 PONTIAC H.T., V-8, auto $1995
66 BUICK H.T. at P.S. $2295
66 FORD G.T.A. H.Top V-8 $2195
65 BEAUMONT convert, 6 std. $1495
64 FORD Galaxie $1695
64 PONTIAC, V-8 $995
64 CHEV 6, auto $1195
64 PONTIAC 6, std $995
61 T-BIRD, Loaded $1095
837 Yates 384-0921

MUST SELL. 1969 CHEVELLE 396. 4-speed, loaded. No reasonable offer refused. 592-3181.

1961 PONTIAC SEDAN, AUTOmatic, 6, just passed test, $350 or best offer. 385-2269.

'65 TOYOTA COROLLA, TOP CONdition, $1695 or highest offer. Phone 479-3933, 7 a.m. to 12 noon.

STOCK CAR FOR SALE. 385-2854. Please call after 5 p.m.

PONTIAC 1954, $50.
385-0337

1957 SIMCA VEDETTE, DUAL ignition, V-8. 384-1047.

1950 DE SOTO. NEW BATTERY Good condition. $100. 479-5894.

1966 CHEVELLE
384-2583

1956 AUSTIN 6 CYLINDER. $200 tested. 383-8132.

100 CARS FOR SALE

D
O
U
G
L
A
S
VOLKSWAGEN

1969 VOLVO sedan, automatic, radio, 10,000 miles. $3295

1968 BEAUMONT 2-door hardtop. Full power. $2395

1967 PONTIAC 2 plus 2, 2-door hardtop. Full power $2295

1966 METEOR Sedan, V-8, automatic, P.B., P.S., radio. $1595

1966 CHRYSLER New Yorker, 4-door hardtop Full power, electric windows. $2395

1965 SPITFIRE convertible with radio. $1095

1964 PONTIAC Custom Sport convertible. $995

1963 PORSCHE. $2595

BUY DIRECT
From Your
LARGEST VOLUME
VOLKSWAGEN
Dealer on the Island

Widest selection of new and used cars.
Imediate Delivery

3329 DOUGLAS ST.
Open 9 'Til 9
388-5466

"COLWOOD SPECIALS"

68 Mustang Fastback, V-8, buckets, new wide ovals. One owner. Only $2850
68 Envoy Epic de luxe 2-door, buckets, 4-speed. Only $1050
68 Cortina 4-door sedan. Buckets, 15,000 miles. As new. Only $1650
67 Buick Riviera hardtop. Buckets, as new. A bargain at only $3950
68 Dodge Dart G.T. 2-door hardtop, big 6, buckets. One owner. Only $2450
65 Pontiac 6, auto., 2-door family sedan. Radio, two-tone. Only $1050
63 Thunderbird Landau. Rebuilt motor, all power. Smart model. Only $2250
62 Mercury Meteor V-8, auto., sedan, popular compact model. Only $850
63 Ford Galaxie 4-dr. sedan. V-8, auto. Factory air. Lovely model. Only $1050
63 Chev. V-8 Impala 2-dr. hardtop, auto. Popular young man's car. Only $1095

"Going to work specials"

63 Comet 6 wagon	$395
63 Ford 6 Fairlane	$495
62 Corvair coupe	$395
61 Vauxhall 4 sedan	$395
61 Riley sedan	$250
61 VW Beetle	$395
60 Hillman wagon	$250
58 Chev 8 Impala	$395
57 VW BEETLE	$295
55 Hillman sedan	$195

Colwood Motors, 478-1824
1836 Island Hwy.

WILLE MOTORS

68 MUSTANG 351, 4-speed	$3395
68 TORINO G.T. Fastback	$2895
68 PONTIAC, A.T., P.S.	$995
65 CHRYSLER, 39,000 miles	$1995
65 VALIANT Signet hrtp. V-8	$1495
64 CHEVELLE convert. V-8	$1395
61 T-BIRD Convert., full power	$1595
61 VAUXHALL VELOX A.T.	$895
61 WOLSELEY	$995
61 AUSTIN, radio	$595
59 CHEVROLET 6 auto.	$295
58 PONTIAC wagon, auto.	$295
58 CHEV V-8, A.T., P.S.	$245
58 FORD retrac. hrtp.	$895
58 CHEV 6, sedan	$245

Backed by one of the Island's Largest Service Centres
3240 Douglas St. 382-2313

THREE POINT MOTORS

1964 THUNDERBIRD Convertible. Excellent condition. White leather interior. Only 38,000 miles.
$3495

Three Point Motors
2620 Government
at Hillside
385-6737

DOUGLAS MOTORS
2524 Douglas

FORCED TO VACATE. EVERYTHING MUST GO AT WHOLESALE BY THE END OF THE MONTH. COME IN AND SAVE ON THESE LOW, LOW PRICES. E.G. 1965 FORD V-8, IMMACULATE CONDITION. LIST $1,595. WHOLESALE $1,150. 30 CARS TO CHOOSE FROM.

DOUGLAS MOTORS
2524 Douglas
385-5443 or 385-0031

'69 BEAUMONT, 2-DOOR HARDtop, 4 speed, 350, power windows, power steering, power brakes, AM-FM radio. Loaded with other options, $3800. Will consider good allowance on trade of '64 Chev Super Sport. 748-9110 Duncan after 6 p.m.

STATION WAGON, 1965 ACADIAN Beaumont. Tinted windshield, automatic transmission, power steering, brand new tires. White with blue interior. $1650. 386-7038.

CONVERTIBLE

1965 Rambler 990 convertible, V-8 automatic, power steering and brakes, radio. Must sell. $1050. 385-4665.

1962 ENVOY STATION WAGON. New clutch. Tires. Tested. Best cash offer by this weekend. Parked off Burdett. Apply Room O, 777 Blanshard.

1965 FAIRLANE 2-DOOR HARDtop, V-8 automatic, power steering, 4 new tires, trailer hitch, 43,000 original miles. 386-8862, before 5 or 384-2823, after 5.

1961 PONTIAC PARISIENNE hardtop 2-tone, power steering, heater, radio, whitewalls, snow tires, good condition. $900. View by appointment. 388-4081.

CONVERTIBLE

1967 Galaxie 500, convertible 390 V-8, automatic, power steering and disc brakes. Radio. Real Sharp. Sacrifice $2,200 or best offer. Private. 388-4683.

1969 PONTIAC 2-DOOR HARDTOP, 17,000 miles, power steering, power brakes, good condition. Contact Bill. 386-2562.

LADY'S CAR

1960 Sunbeam Rapier hardtop, low mileage, radio, immaculate $450. 383-8861.

ANTIQUE 1937 PLYMOUTH coupe, good runner and original. $275, firm. 477-3401.

1958 ZEPHYR, BODY IN EXCELlent condition, good motor and tires. Phone 746-7639 (Duncan).

MONARCH 1957, AUTOMATIC, power brakes, steering and seat. Excellent. $125 or offer. 477-2773.

1962 VOLKSWAGEN COACH, GOOD condition, asking $595. 642-3193 evenings.

MUST SELL QUICKLY. EXcellent 1960 Chrysler, complete power accessories. 382-4977.

'57 CHEV. 2-DOOR HARDTOP, 283 automatic, recently tested. 592-0893.

100 CARS FOR SALE

N
N — N
N — N
N — N
N — N
N — NATIONAL — N
N — N
N — CHRYSLER — N
N — N
N — DODGE — N
N — N
N — N
N — N
N — N
N

819 YATES STREET
384-8174
Wide Open Every Weekday
Night Till 9 P.M.

The
ISLAND'S LARGEST
SELECTION of PREMIUM
USED CARS!

1967 FORD Custom 4-door sedan, V-8, automatic, custom radio. Excellent family sedan.
NATIONAL'S PRICE $1575

1968 PONTIAC 4-door sedan, V-8, automatic, well maintained unit.
NATIONAL'S PRICE $1499

1957 METEOR Rideau, V-8, automatic, custom radio.
NATIONAL'S PRICE $333

1963 VALIANT, 6-cylinder standard transmission. For the economy minded.
NATIONAL'S PRICE $695

1964 FORD Galaxie "500" 2-door hardtop, V-8, automatic, power steering, power brakes, custom radio.
NATIONAL'S PRICE $1444

1968 VOLKSWAGEN de luxe with custom radio and rear speaker. Immaculate condition.
NATIONAL'S PRICE $1645

1963 STUDEBAKER Grand Turisimo 2-door hardtop. Very hard-to-find model. V-8, automatic, bucket seats, custom radio.
NATIONAL'S PRICE $1225

1964 CHEVY II station wagon, 6-cylinder, standard transmission. Excellent condition. For the young family.
NATIONAL'S PRICE $945

1964 MERCURY 2-door V-8, standard transmission. Well maintained.
NATIONAL'S PRICE $945

1962 PONTIAC 4-door family sedan, 6-cylinder, automatic, excellent second car.
NATIONAL'S PRICE $425

1969 DODGE Polara 2-door hardtop, V-8, automatic, power steering, vinyl roof, rear defogger, custom radio. Remainder of Chrysler 5-year, 50,000-mile warranty. Drastically reduced.
NATIONAL'S PRICE $3145

1964 PONTIAC Laurentian 4-door sedan, V-8, automatic, custom radio. Very good family sedan.
NATIONAL'S PRICE $999

NATIONAL
CHRYSLER-DODGE
819 Yates 384-8174

MUST SELL
This weekend. Moved to U.S.A. 1966 Belvedere II wagon, 38,000 miles, deep red with matching upholstery, 383, 4-barrel, V-8, automatic, power steering, power brakes, positraction, electric tail gate window, radio, 2 extra wheels, studded snow tires, etc. Perfect running order. Can be seen after 12 noon Saturday and all day Sunday. Call 479-7319 or 479-6140.

PRIVATE SALE 1969 FORD CLUB Wagon, 11 passenger, 210 h.p. V-8. Dual range automatic with deluxe trim. Radio and many other extras. Including radial heavy duty tires. Can be bought from original owner. Still on warranty. $3,500. 384-6479.

1968 PONTIAC PARISIENNE, 4-door hardtop, vinyl roof, power windows. $2800. Must sell. Phone 382-6334.

SEIZED AUTOMOBILES
Call Mr. Green, 386-8514
ROYAL AUTO SALES
1805 Blanshard Street by the Arena.

1966 CYCLONE G.T., 3-2V, 390, 401 h.p., automatic, every option, power windows, seat, aerial, mags, beautiful. Dave, 592-9016.

'57 DODGE WAGON V-8, AUTOmatic, power steering and brakes, radio, new tires, in good condition $150. 388-9633.

1947 FORD COUPE, V-8, 265, headers, 4-barrel, new paint, new upholstery. Swap or sell. 383-1990.

1965 IMPALA 2-DOOR HARDTOP, power steering and brakes, V-8, mileage 31,000. 656-1072.

1954 STUDEBAKER WAGON, $60, another car available for parts. 383-5856.

1958 VOLKSWAGEN BEETLE FOR sale. Reasonable offer. 592-4027.

1966 METEOR MONTCALM CONvertible, $1650. 384-8864.

1958 ZEPHYR, 6, GOOD CONDItion, Best Offer. 477-5081.

1962 PONTIAC CONVERTIBLE, BIG motor, automatic, 478-6620.

1960 CHEV. WAGON, $450. 592-3518.

1964 FAIRLANE SPORTS COUPE, many extras. $1495. 385-1147.

1965 PARISIENNE CONVERTIBLE, all powered, one owner 477-6740.

1960 ENVOY. VERY GOOD CONdition. Government tested. 652-1089.

1965 VOLKSWAGEN, 2-DOOR. ONE owner. 32,000, A-1. $1,000. 658-5505.

1956 PONTIAC. GOOD CONDITION. 479-2546 after 6.

100 CARS FOR SALE

DAVID
MOTORS LTD.
SAVE UP TO
50 PER CENT
GIANT
CLEARANCE
SALE!

WE NEED SPACE

68 CHEV. CONVERTIBLE — 4-speed Muncy trans. All power, options. 427 CID engine. Balance of warranty still in effect. Reg. $3595. NOW $3288
69 VOLVO — 7,000 miles. Cost over $3800 new. Radio and full warranty. Reg. $2895. NOW $2588
67 ISUZU — This car is in mint condition at 28,000 miles. Reg. $1495. NOW $1188
68 AUSTIN 850 WAGON — A real beauty with 18,000 miles. In Pearl White. Reg. $1495. NOW $1188
65 M.G. — This is an Import from U.S.A. Twin carbs, sunroof, radio, etc. Reg. $1395. NOW $990
66 V.W. — A steal at this price. Radio, leather interior. Reg. $1395. NOW $1088

6-MONTH
BUMPER TO BUMPER
WARRANTY!

FAMILY BUDGET
TERMS!

65 CHEV. — This 4-door has radio, automatic trans. and is very clean. Reg. $1395. NOW $1150
65 PONTIAC — A 2-door hardtop that is as clean as a pin. V-8, power steering and brakes. Reg. $1695. NOW $1388
64 COMET — A Caliente Sedan. All the goodies you would want. Reg. $1395. NOW $1188
65 RAMBLER — This 2-door hardtop with V-8, automatic is way below market. Reg. $1295. NOW $888
59 T-BIRD — A hard to find Classic Convertible. All power equipped. Reg. $1095. NOW $488
64 VALIANT — Push button, Big Clean. Reg. $1395. NOW $1088
66 DODGE — Family V-8, automatic. Runs very well. Look at the price. Reg. $1795. NOW $1388

DAVID MOTORS LTD.
1101 YATES, AT COOK
PHONE 386-6168

—GROWING WITH VICTORIA—

HORWOOD
for
MAZDA

'69 TOYOTA Corona. Low mileage unit with radio $1995

'69 MAZDA "1500" sedan. One owner, in excellent condition $1995

'69 Austin "1300" America. Only 4 months old $1695

'67 PONTIAC sedan, V-8. One owner unit in excellent condition $1895

'67 AUSTIN HEALEY Sprite. 25,000 miles. Very clean $1695

'68 DATSUN "1600" station wagon $1945

'65 RAMBLER "550." Only 33,000 miles $1295

'64 ACADIAN 4-door station wagon $1495

63 VOLKSWAGEN $695

810 JOHNSON STREET
385-1451

BRITISH CAR CENTRE
"Cortina Country"

1968 CORTINA "1600" de luxe 4-door sedan. Dependable and economical family compact. $1545

1967 FIAT "850" Spider Convertible. Ideal unit for the sports car enthusiast. $1195

1964 DATSUN 4-door sedan, with radio. Spotless condition throughout. $895

1955 CONSUL. Ideal transportation. $295

THIS SPRING
KEEP YOUR COOL
IN A
CORTINA
from
BRITISH CAR CENTRE
(Div. of Peter Pollen Ford)
Yates at Quadra 384-5555

1969 CADILLAC CONVERTIBLE. One owner 6,000 miles. This unit "Drivable" slightly damaged bumper and trunk. Approx. $1,500. Open for offers. Contact 334-2441, Mr. Johnson or Mr. Haigh.

URGENT. MUST SELL, ONE owner 1968 Volkswagen 1500 de luxe, automatic, low mileage, excellent condition. Can be financed. Offers 382-7332.

MUST SELL 1966 BEAUMONT 2-door hardtop, 360 horse, 396, 4-speed, buckets, console, radio, tach, wheels, excellent throughout, phone 382-5891 between 6 and 7.

1965 BEAUMONT 2-DOOR HARDtop, sport de luxe, 283 automatic, power steering, and brakes, tinted windshield, vinyl top, radio, $1595. 384-7766.

1961 COMPACT BUICK STATION wagon, V-8, many extras, excellent condition, $700. 4044 Grange Road. 479-4365.

1960 RENAULT LICENSED. REbatteries, new muffler, nearly new cently passed testing station. New tires. $175 or nearest offer. 479-8915.

1963 FORD GALAXIE 500 XL, power steering, power brakes, radio, tested, best offer over $1,000. 384-2871.

1969 VAUXHALL DE LUXE, AUTOmatic, white wall tires, disc brakes, low mileage. $1850, still under warranty. 384-1633.

1966 FORD CUSTOM SEDAN. Immaculate. Automatic, big 6 best reasonable offer. 383-8951.

1965 MUSTANG A-1 CONDITION, stereo tape, must sell leaving town. 477-1431.

1961 VOLKSWAGEN 2-DOOR SEdan, excellent condition, $500. Call after 5:30 p.m. 386-9958.

1958 PONTIAC, STANDARD, 6-cylinder, safety inspected, excellent condition. $225. 658-8277 after 4.

MUST SELL 1968 VAUXHALL Viva, low mileage, trade accepted. 477-2235.

1963 VOLKSWAGEN, 64,000 MILES. New paint. Excellent transportation. $550. 386-8594.

'65 VOLKSWAGEN DE LUXE, radio, sunroof, $950 or offers. Tom, 382-0884.

1968 ACADIAN, 4-DOOR SEDAN, radio, 6 automatic, excellent condition. 642-5975.

LADY'S, STUDENTS OR IDEAL second car. 1965 Viva de luxe, immaculate. $850 or offer. 383-6778.

1969 VOLKSWAGEN DE LUXE 1500 bug. Radio plus other options. Balance warranty. $1,650. 478-2716.

1958 PLYMOUTH SEDAN, POWER steering, $150 or nearest offer. 383-7043 9 a.m. - 8 p.m.

1962 PONTIAC PARISIENNE 2 door hardtop, V-8, automatic, $800 or best offer. 388-6517 after 4:30 p.m.

100 CARS FOR SALE

C C C C C C C C C C
C C C C C C C C C C
C C C C C C C C C C
C C C
C C C CORNELL
C C C Chevrolet
C C C Oldsmobile
C C C Cadillac
C C C
C C C C C C C C C C
C C C C C C C C C C
C C C C C C C C C C

If You Don't
Buy From
CORNELL
You'll Be Paying
Too Much

1970 ACADIAN sedan, 327, V-8, automatic, power steering, radio, 2000 miles.
NOW ONLY $3395

1970 CHEVROLET Monte Carlo, 2-door hardtop, 8, automatic, power steering and brakes, radio, 2000 miles.
NOW ONLY $4395

1969 CHEVROLET 9-passenger wagon, V-8, automatic, power steering and brakes, radio.
NOW ONLY $3695

1969 ENVOY Epic de luxe 2-door.
REDUCED TO ONLY $1595

1969 CHEVELLE Malibu 2-door hardtop, 6 cylinder, automatic, radio.
NOW ONLY $2995

1969 CHEVROLET Impala 4-door hardtop, V-8, automatic, power steering and brakes, radio.
NOW ONLY $3195

1969 OLDSMOBILE Cutlass 2-door hardtop, 350, V-8, automatic, power steering and brakes, radio.
NOW ONLY $3395

1968 CAMARO convertible, 327, V-8, console, power brakes and steering, only 17,000 miles.
NOW ONLY $3095

1968 MERCURY Montego MX, 2-door hardtop, 4-speed, bucket seats, power steering, radio.
NOW ONLY $2895

1968 DODGE Charger, fully equipped, one owner. Low mileage.
NOW ONLY $2995

1967 BUICK Wildcat 2-door hardtop, V-8, power steering and brakes, radio, power windows, vinyl roof, one owner.
NOW ONLY $3095

1967 TOYOTA Crown sedan 4-speed, bucket seats, radio.
NOW ONLY $1695

1966 PONTIAC Parisienne wagon, V-8, automatic, power steering and brakes, radio.
NOW ONLY $1895

1966 CHRYSLER "300" sedan, full power including steering and brakes
NOW ONLY $2195

WHOLESALE SPECIALS

1963 CHEVROLET 2-door V-8 standard.
NOW ONLY $485

1963 FORD Convertible, V-8, full power including windows.
NOW ONLY $787

1965 METEOR 4-door sedan, 6 cylinder automatic.
NOW ONLY $975

1963 RAMBLER "220" American, 2-door, 6 cylinder.
NOW ONLY $388

1960 PONTIAC 4-door sedan, 6 cylinder, radio.
NOW ONLY $368

1961 FALCON 6 sedan.
NOW ONLY $454

1963 FORD 4-door sedan, 6 cylinder automatic.
NOW ONLY $345

1960 CHEVROLET wagon, 6 cylinder, automatic.
NOW ONLY $367

YOU'RE IN
"CORNELL
CHEVROLET
COUNTRY"

3050 DOUGLAS STREET
Thru to BURNSIDE
(Opp. Mayfair)
385-5777
Open 'Til 9 p.m.

C C C C C C C C C C C C
C C C C C C C C C C C C

NEW MOTOR
1962 Pontiac Strato Chief, 4-door sedan, automatic, 6 cylinder, power steering. $585. 478-4525.

1958 DODGE CUSTOM ROYAL 2-door hardtop, 354 Hemi, 3-speed automatic, $800. 478-2440.

1955 PLYMOUTH GOOD CONDItion, new carburetor, licensed, $100. 592-1031.

1968 AUSTIN 1100, LOW MILEAGE. Private sale. 477-6033.

101 FOREIGN IMPORT AND SPORTS CARS

1961 MERCEDES 180 GAS, 4-DOOR sedan, in very nice order. Regularly serviced by agent. Elegant trouble-free motoring. Make good second car. Good rubber including snow tires on wheels. Blue. Owner leaving country, $980 for quick sale. 478-2469.

VOLVO
1962 544, 125 h.p. engine balanced and blueprinted, 185x15 W-O Dunlop radial tires, on 5½" wheels, Tach and gauges. $1495. 388-8510.

'67 AUSTIN HEALEY 3000 MARK III. Absolute immaculate condition throughout. All options. Priced for quick sale. 384-7521, 6-8 p.m.

1965 MGB LOADED. $7,900 INvested, immaculate condition, must be seen, $1895, offers. 382-0659 evenings.

1969 T.V.R. VIXEN McLAREN orange, H-P British Ford engine, all factory extras. 3,000 miles. 477-5020 or 479-1286.

1955 M.G., MAGNET REBUILT transmission. Asking $225. 382-7720, ask for Dennis or Paul. 6-7 p.m. only.

1968 VOLVO 2-DOOR. GOING away. Must sell. New Condition. 14,500 miles. Snow tires included. 477-2378.

1966 MGB, A-1 CONDITION, wire wheels, radio, tonneau cover, 477-6864.

1968 MGB, GOOD CONDITION, low mileage, extras, best offer. 383-5122 or 592-7952.

1963 TR3, GOOD CONDITION, offers, or trade for motorcycle. 385-9664.

LEAVING FOR SOUTH AMERICA. 1966 M.G.B. priced for speedy sale. 382-8167, 386-1200.

1962 DAIMLER S.P. 250, FIBREglass body, V-8 motor, offers. 388-4928.

IMMACULATE '67 KARMANN Ghia, radials, extractor, $1800 or best offer. 383-3397.

1961 SUNBEAM ALPINE, NEW top, good condition, $400. 383-9267.

1966 ROVER 2000 ONE OWNER. Phone 386-1975 after 5.

1967 ALFA ROMEO 1600 SALOON. 383-5198.

1965 ROVER 2000, CLEAN CAR, $1,550, 39,000 miles. 382-8094.

105 TIRES

TIRE SPECIAL
Firestone de luxe Champion factory seconds

815-15 $18.95
Blackwall exchange
815-15 $19.95
Whitewall Exchange

Installation FREE
TERMS OR CHARGEX

D & D TIRE LTD.
1600 Blanshard St.
382-7283

WESTERN OK TIRE STORE
2968 Douglas Street
(½ blk. south of Mayfair)
385-2131

TWO 21 INCH MODEL A WHEELS, tires and tubes. Best offer. 388-5737 after 1 Sunday.

106 TRUCKS

C C C C C C C C C C C C
C C C C C C C C C C C C

1967 GMC long wide box, 4-speed. $1895

1965 CHEVROLET ½-ton, long wide box. $1295

1964 GMC ½-ton, long, wide. $1095

1957 DODGE ½-ton. City tested. $495

CORNELL
CHEVROLET
OLDSMOBILE
CADILLAC
3050 DOUGLAS ST.
Thru to BURNSIDE
(Opp. Mayfair)
385-5777
Open 'til 9 p.m.

C C C C C C C C C C C C
C C C C C C C C C C C C

1970 DODGE
CAMPER SPECIALS

¾-ton heavy duty
Pickups
318 V-8, 4-speed transmission
450x15 tires, split rims
Look them over. Drive 'em
$3373

100 per cent financing and trade!

MARSHALL MURRAY

NATION TRUCK CENTRE
847 Yates St. 384-8174

ALL TRUCKS MUST BE SOLD.
Offers

1959 — IHC Flat Deck with HY. tail gate	Offers
1964 — IHC V-8 Heavy duty van	Offers
One — IMC 1-ton Baby Duals	Offers
1958 — 2-ton van	Offers
1965 — FALCON 2-door	Offers

Many Others. Buy Now.
2844 Quadra

67 ½-ton International pickup, V-8. $1160
66 ½-ton International panel, V-8. $895
59 ½-ton International panel, 4-speed. $495

INTERNATIONAL HARVESTER CO.
517 Herald St. 388-5808

IHC SCOUT, LIKE NEW, $17,065. IHC pickup, a de luxe model, V-8 motor, custom cab, regular price $3,650, now only $2995. Alberg Equipment, Island Highway N., Duncan. 746-5631.

66 MERCURY ½-TON LONG WIDE box, 4-speed. New motor. Brakes. Clean. Good camper truck. Need older truck or car and cash. 478-3520.

'62 CHEV ¾-TON, SUITABLE FOR camper. 327 motor, 4-speed, no slip differential, radio, oversized wheels, well cared for, one owner. 180 Goward Rd.

1966 ½-TON FORD PICKUP. Heavy duty motor, custom cab, 352 engine, $1695. 1963 3-ton Chevrolet truck, solid 14' flatdeck, $1495. 477-5173.

GOOD 1964 ½-TON MERCURY truck, fibreglass canopy, heavy duty bumper, 2 new rear tires. Tested until January, 1971. Asking $1150. 814 Cloverdale.

1967 Econoline, $1485.
Art's Cars, 383-8302.

1966-7 DATSUN 1300 PICKUP, canopy, immaculate, $1500. 478-3800.

HUNTER'S SPECIAL 1955 WILLYS Jeep, 4-wheel drive, $800. 478-1422.

1952 FORD 1-TON WITH VAN box, $90. 479-1904.

1967 G.M.C. ½ TON, V-8, 4-SPEED, and small camper. 383-5382.

1956 DODGE PANEL, MUST BE sold this weekend. 386-2334.

4-WHEEL DRIVE TRUCK AND bus. Phone 384-5151.

1962 CHEV. ½-TON. EXCELLENT condition. 592-6105.

1968 SPORT BRONCO V-8, 16,000 miles, hubs, winch. 592-6953.

106 TRUCKS

PACIFIC GMC LTD.

FLEET TRADE
DISPOSAL

58 Top Quality Used Trucks
Just Traded

10 PANELS

6 G.M. Handi Vans, '66-'69. Priced from $1250
4 G.M. ½-ton panels. '66-'68, from $1495

4-WHEEL DRIVE

'66 G.M. ¾-ton panel, side windows, hubs, winch. Ideal crummy $2295
'66 G.M. ¾-ton pickup. 8' W-side. V-8, 4 speed, no-spin, 17" tires, 34,500 miles. Excellent shape $2200

1-TON DUALS

5 G.M. and Fords, '65, '66, '67, top condition. From $1595

14 COMPLETE VANS

58 white tilt. Excellent 16' beer Del. van $1195
'61 Chev. 3½-ton, 18' van $1495
'65 Chev. tilt cab, V-8, good 16' Alum. van. $3250
5 '64-'66 G.M. and Ford 12' vans. All immaculate. Some roll up doors. From $1995
4 '64-'66 G.M. 3½-ton. Excel. 14' vans. Some V-8s. From $2450
2 '66-'67 G.M.s. Beautiful 16' vans. From $2895

11 HEAVY DUTIES

2 Int. 3½-tons. From $795
'63 G.M.C. 3½-ton. 175" W. base. Excellent general condition $1695
'63 Merc. 4-ton. Ready to go $1395
'66 G.M.C. 4-ton, 366, V-8, 5 speed, 2 speed. Long W.B.. Looks new. $2895
'66 Int. CO 1800 tilt. 20,500 G.V.W. (Factory), V-8, 5-sp., 2-sp., full air, long W.B. Excellent condition. $3600
'67 G.M. 478 V-8 diesel. Long W. base, looks new $4500

4x4 TANKER

'58 Chev cab-over, V-8, 1,000 gal. tank, pump hose reel $1250

PACIFIC GMC LTD.
2410 E. Broadway
Vancouver
255-1111

BRAND NEW DATSUN 1-TON pickup, fully equipped $2195
DAVID MOTORS LTD.
1101 YATES ST. 386-6168

1961 CHEV 1-TON ON DUALS, with dump box.
GEORGE ENG TRUCK SALES
940 HILLSIDE AVE. 385-3054

1967 ¾ TON DE LUXE INTERnational pickup, camper special, automatic, radio, only 18,000 miles, 1 owner. $2395. 652-1434.

1964 MERCURY ECONOLINE VAN, for camping or commercial, $595. 477-2063.

1969 FORD ½ TON PICKUP, LONG wide box, 360, V-8, radio, sacrifice. 478-4225.

1950 AUSTIN A-40 PICKUP IN good condition, tested, new plates, $195. 1012 North Park.

1966 FORD 1-TON, ON DUALS with moving van, tested and licensed. Low mileage. 652-2849, 652-2120.

'64 FARGO ½-TON, EXCELLENT condition. Large box. $1,100. 477-6673 after 5 p.m.

'67 GMC ½-TON PICKUP, V-8 standard with small camper. $2150. 479-2117.

1968 G.M.C. ¾-TON 4-SPEED, wide long box, excellent condition. Best offer. 479-1333.

1967 MERCURY RANGER, V-8, automatic, radio, de luxe interior, de luxe chrome. 386-0534.

REPOSSESSION
1969 Datsun Pickup, 4,000 original miles. 477-5289 after 6.

1969 GM. CAMPER SPECIAL, with canopy, as new, 1800 miles. Apply 1600 Burton Ave.

1958 DODGE ½-TON PICKUP WITH canopy box, needs some motor work. Best cash offer. 385-0036.

1958 I.H.C. ½-TON PICKUP. LONG box, new licence, government tested. 478-2194.

1961 FARGO ½-TON, SLANT 6, small box. Excellent condition. $750. To view, 478-1594.

1968 FARGO F-100, BEAUTIFUL condition, 50,000 miles, must sell, private. 386-0150.

1962 MERCURY ½-TON, 6 CYLINder, 3 speed, radio, overloads, $800. 382-0070.

1965 Chev pickup, $1385.
Art's Cars, 383-8302.

'55 FORD 1-TON, 12' DECK, BABY duals, tested. $725. 479-2117.

107 PARTS, ACCESSORIES

RINGS, BEARINGS, GASKETS, EXchange brake shoes, drum turning, pin fitting, valve seat machining.
CORDS PISTON RINGS
at 834 Johnson St. — 383-0011

VOLKSWAGEN USED PARTS:
Service: All models, all years
GERMAN CAR CENTRE
507 Ellice St., 388-6461.

WRECKING '56 PONTIAC 6. Valve job, radio, good parts, cheap. 383-3583.

WANTED: BODY PARTS FOR 1947 1-ton Mercury truck. Phone 386-2371 after 5.

1956 MERCURY 1-TON ON BABY duals, needs work, $185; 4-wheel car trailer, $485. 479-6524.

DIXCO CHROME BULLET tachometer, 4 cylinder, 6 or 12 volt, $25. 384-8419.

HEAVY DUTY CAMPER JACKS. Cobble Hill, Cowichan Bay Road. 112-743-3407 after 5 p.m.

'55 PLYMOUTH, GOOD FOR parts, good trans. and clutch assembly. 427 rear axle. 479-6435.

STILL SOME GOOD '58 FORD parts left. Good body and engine. 592-2026.

221 FORD, V-8, AUTOMATIC transmission. 479-7457.

4 AMERICAN MAG WHEELS, FOR Chev, $320 new, best offer. 477-6974.

'37 FORD COUPE BODY AND frame. In pieces. 658-8525.

TWO '54 FORDS, ONE '59 FORD and one '58 Ford in parts. 478-2038.

1957 CHEV PARTS OVERDRIVE transmission, 808 Penwell.

MUNN'S AUTO WRECKING. MOST '50-'60 models. 2200 Munns Rd.

WANTED: 1934 PACKARD STANdard 8 engine. 384-5312.

WANTED: 1952 DE SOTO HEMI motor, for parts. 383-6656.

NEW 283 STREET-STRIP CAMshaft. $40. Phone 383-2001.

'58 CHEV 2-DOOR HARDTOP FOR parts, also 2-door sedan. 388-6158.

107 PARTS, ACCESSORIES

OUR NEW LOCATION
2180 Blanshard Street
Your Car's "Heart" Is the
BATTERY
For a Strong, Sure Start Every Time GET an "ACME"
LOWEST PRICES
IN TOWN
Delivered and Installed
FRANCIS BATTERY &
TIRES LTD.
Retreading Specialists

WRECKING, 1960 PONTIAC PARIsienne 4-door hartdtop 283, V-8 engine, $85, transmission $35, radio $12. Many good parts, reasonable. 658-5501.

'53 CHEVROLET FOR PARTS. 477-4700.

LANGFORD AUTO WRECKERS
1074 GOLDSTREAM 478-2669

WRECKED VOLKSWAGEN AND parts wanted. 388-6461.

1958 DODGE PARTS, NEARLY new standard rear end. 384-1047.

WANTED — 390 FORD MOTOR 652-2331.

1957 CHRYSLER PARTS FOR sale. 384-5250.

FOR SALE: RECONDITIONED 390, 1960 T-Bird motor. 382-8078.

108 AUTO REPAIRS, SERVICE AND TOWING

VOLKSWAGEN PARTS
and Repairs
available at
BAVARIAN AUTO LTD.
Govt. and Herald 386-1515

TRANSWILL AUTOMATIC TRANSmission specialists, 384-2851. Rebuilt auto transmissions from $69.95; tuneups from $11.95.

OLD CARS TOWED AWAY. Large cars free if complete, others reasonable. 478-3344 anytime.

JUNK CARS — $7 PAID FOR most complete big ones at yard. $2 paid. We haul away. 382-9385.

109 AUTO BODY WORK AND PAINTING

FAST, TOP-QUALITY RADIATOR repairs, body work and painting at Cornell Chevrolet Oldsmobile Ltd., 3050 Douglas at Finlayson. 385-5777.

112 CARS AND TRUCKS WANTED

Trade Up or Down
at
SUBURBAN MOTORS
386-6131
Call
LES or TOM
anytime

HIGH VOLUME SALES

Enable us to pay you more for your clean car.
Contact:
NORM BLACKMORE
PETER POLLEN FORD
1060 Yates St. 384-1144
Open Until 9 p.m.

Good, Clean
CARS AND TRUCKS
WANTED
Cash in 5 Minutes
— PLIMLEY —
1010 Yates St.

$ $ WE PAY MORE $ $
FOR SPORT CARS AND IMPORTS
CONTACT PAT DELANEY
BRIAN HOLLEY MOTORS
3319 Douglas St. 384-1161

STUDENTS OF MALVERN Westerham School wish to purchase from their own funds used windowed van for transportation. 384-2923.

SELLING? CASH OR CONSIGN SEE ART'S CAR SALES, BURNSIDE AT HARRIET. 383-8302.

CASH OR CONSIGN, CLEAN CARS.
HOUSTON MOTORS
854 Pandora St. 384-6713

Elegant Suit Shape for Spring

It's a suit for the daytime city tempo—when evening arrives, slip off the jacket to reveal the perfect dress for dinner and social evenings. The zip-front jacket has a curved band neckline that rises slightly to create a flattering frame. The dress is pure princess with a demi belt that gently snugs in the waist. Sew Printed Pattern M376 by Branell in doubleknit wool, tweed, gabardine or linen. It's one of those marvelous costumes you can wear anytime, any season, any place.

Printed Pattern M376 is available in new Misses' Sizes 8, 10, 12, 14, 16. Size 12 (bust 34) dress requires 2½ yards 35-inch; jacket requires 2¼ yards.

Send one dollar for printed pattern M376 to The Colonist, Pattern Department, 60 Front St. West, Toronto, Ont. Please print plainly your name, address, style number and size.

We launch a new fashion decade — new 1970 couture pattern book has the most exciting collection of designer dresses, costumes, separates, pants outfits for day, evening. Plus 50c coupon—apply to any $1 pattern in book. Send 50c.

Instant fashion book! Learn to stretch, accessorize, revitalize your wardrobe. Choose right lines to minimize flaws, avoid mistakes. 128 pages, hundreds of pictures. $1.00.

Instant sewing book helps you to wear tomorrow what you start sewing today. 500 illustrations. Only $1.00.

Next week — watch for a prominent designer pattern by Rembrandt.

112 CARS AND TRUCKS WANTED

DOUGLAS MOTORS
2524 Douglas Street

We will pay cash for cars. Cars taken on consignment.
385-5443 or 385-0031

WE BUY
CARS FOR CASH
SPEEDWAY MOTORS
971 YATES STREET

BY STUDENT; MILEAGE, CONDItion more important make, model. Cash. 384-3305.

113 TRAILERS, MOBILE HOMES, TRAILER PARKS

SEAGULL and CAVEMAN
CAMPERS
(Div. of Dominion Motors)

68—8'3" VANGUARD camper, sleeps 4, 3-burner stove, propane light. Very clean $1295

NEW
69—9½ CAVEMAN campers sleeps 4, 3-burner stove, visual oven, fan vent with light, chemical toilet, dressing area, steel frame extra front windows, 75 lb. ice box and double propane tanks. Was $2430 NOW ONLY $2230

1—BRENTWOOD tent trailer, good canvas and mattresses. ONLY $325

2—APACHE tent trailers in top condition.
YOUR PICK $598

1812 Douglas 385-5012

THE WORLD IS WAITING! You'll enjoy it more as you explore it in a 1970 SCAMPER or SHASTA Trailer, or the SCAMPER JR. motor home.

PURVIS FLACK
TRAILER SALES LTD.
1915 Quadra, across from the curling rink.
Phone 382-3522

The 1970 SPORTSCRAFT hardtop tent trailers are here!

ATTENTION
FRI., SAT., SUN.
We Will Be Displaying the
GALAXIE
MINI-MOTOR HOME

FENNELL'S
TRAILER SUPPLIES
6459 Pat Bay Hwy. 652-2511

ARKANA TRAILERS
Custom built campers and trailers. Painted aluminum sheeting — profiled — warranty agents for Morphy Richards refrigerators, repairs and service on all campers and trailers.
SPECIAL!
Canopy Tops $199.
4099 Tuxedo Drive 479-1446
Evenings 478-3582 or 477-2539

TOTEM TRAILER SALES
35'x8' NASHUA
Ideal for summer home
$2900
SPACES AVAILABLE with all MOBILE HOMES.
478-1041 or 384-8791 (Eves.)

IDEAL FOR RETIREMENT
Late model permanent 12 x 50 mobile home, nestled in a delightful wooded city mobile home park, 15 minutes to city centre. Fully furnished, excellent clean condition, porch and carport included. Adults only. Full price $10,500. Possible terms. Call F. Beaver-Jones, 386-1361 or 382-5981.
Canada Permanent Trust

LOOKING FOR A PERMANENT mobile home site? Ideal family or retirement location. This new waterfront park has all facilities, electrical sewer connection, telephone, excellent salmon fishing, boat moorage. Only 25 minutes from downtown Victoria at Pedder Bay in Metchosin, 478-2268.

113 TRAILERS, MOBILE HOMES, TRAILER PARK

BOB'S TRAILERS

12'x64' FOUR SEASON, 3 bedroom $11,795
12'x60 FOUR SEASON, 2 bedroom $9950
12'x 60' KNIGHT, 2 bedroom $12,950
2'x56' KNIGHT, 2 bedroom
12'x64' TED'S HOME, 3 bedroom $12,895
12'x60' LAMPLIGHTER, 2 bedroom, front or centre kitchen $10,750

Here now, full line ARISTOCRATS.

8 ft., 10 ft., 11 ft. with toilet, shower camper. Styled right priced right.

16 ft. LO LINERS, 17 ft., 20 ft.

LANDMARKS, 22 ft. LANDLINER.

1965 model SILVER STREAK as new, with hitch, awning and many extras $4595

SPECIAL: Check this 40'x8' 1-bedroom unit, suitable for a bachelor or couple. Nice landscaped lot, close to shopping centre. Just move in with no fuss or worry at $4500

Spaces for all our mobile homes.

Parts, hitches, fridges, heaters.

386-3623

— WOW —

HOW ABOUT THIS FOR A SPRING TIME SPECIAL—

1—Only (New)

1969 16' TRAVELAIRE. Complete with brakes, furnace, fridge, twin tanks, rock guards, plus other extra features.
Reg. Price $2795
NOW ONLY $2395

1968 KUSTOM KOACH with toilet, furnace, brakes, twin tanks, and rock guard.
Was $1995
NOW ONLY $1795

See These And Many Other Specials at
COASTLINE
TRAILER CENTRE
(VICTORIA) LTD.
642 Burnside 388-6021

And Remember—
Let TRAVELAIRE
Get You There

S. J. PEDEN LTD.

VANGUARD FOR '70
Come and see the exciting new models by VANGUARD for 1970 in both Campers and Trailers — on display now.

TRADE-IN VALUES
8'6" Pyramid Camper with 48" cabover, 3-burner hot plate, ice box, propane, 110 and 12-volt lighting and 3 permanently mounted de luxe jacks. $1365
15' Vanguard Trailer, sleeps 4, with oven, icebox, toilet, heater and extra tank. New condition. $1995

TRAILER SUPPLIES
BUILD
A CAMPER, TRAILER OR CANOPY TOP
Parts and Plans stocked

S. J. PEDEN LTD.
2855 Quesnel St. 386-3464

MOTOR HOMES
Canadian Empress
Goldstream Estates Ltd.
874 Goldstream Ave., Highway 1-A (Langford) Victoria, 478-5612
Sizes 18' to 27' with tub
Camperette for pick up, $400.

1961 FARGO TRUCK and CAMPER, SINK, STOVE, ETC. $1450

SILVERWOOD BOAT BROKERS
2555 BEACON AVE. SIDNEY
656-1675

SECURITY CAMPERS
Winnebago Motor Homes
MORRIS
TRAILERS AND CAMPERS
DOUGLAS AT BURNSIDE 385-2332

TRAVEL TRAILER. ARISTOCRAT Lo-Liner, 5-6 berths. Propane refrigerator, heater, cooker. Electric brakes, equilizer hitch, mirrors. Duncan, 746-7081.

MOBILE HOME SPACES, $45 monthly including swimming in heated pool, 4 miles south of Duncan, No. 1 Highway, Phone Tall Timber Park, 748-8213.

10'6" HOLIDAY CAMPER, PROpane stove, ice box, excellent condition, with or without 1968 ¾-ton Chev. truck, automatic, custom cab., power brakes. 477-2978.

A REAL BUY! 17-FT. HOLIDAY trailer (Tee Pee), stove, oven, sink, fridge, toilet, furnace, brakes. Terms can be arranged. 384-5485 or 383-2880.

19' ARISTOCRAT TRAILER, TANdem, self-contained, shower, frig, oven, etc. One-year-old in new condition, only once on the road. Phone 388-5351.

8 FT. 6 IN. CUSTOM BUILT camper, 10,000 BTU furnace and other extras. New condition. 479-5243.

DOGWOOD TRAILER SALES
PARTS — PROPANE — RENTALS
TRAILERS — 478-6941 — CAMPERS
Highway No. 1 and Millstream Rd.

NEW 2' CUSTOM CANOPY FOR wide side pickup. Also 9½' camper. Many extras. Used once. Offers. 478-2483.

50X10, SLEEPS 6, COLORED plumbing and appliances. Sliding glass door to patio. Set up in family waterfront park. $5,500. 478-5607.

HUNTERS: WELL BUILT, INsulated canopy, will carry 1200 lbs. on roof. Bunks and cupboards included. $350. 479-2909.

8 FOOT, WIDE BOX CANOPY, aluminium windows and vent offers. 2608 Shakespeare. 383-7011.

14-FT. ARTISOCRAT TRAILER, sleeps 6, immaculate condition, electric brakes. 478-1202.

8' CAB-OVER-CAMPER, SLEEPS 4 adults, 3-burner stove with oven. Best offer. 385-0428.

1963 20-FT. TANDEM ARISTOCRAT, full self-contained, good condition. 386-7055.

8' CAMPER SHELL, COMPLETE except fixtures. Full boot. $1085. 6096 Pat Bay Highway.

10 FT. CAB-OVER CAMPER, COMplete, good condition, $1200. Jordon River, 293-2067.

HOME-MADE UTILITY TRAILER and hitch. $25. 386-2643.

TENT TRAILER, SLEEPS 6, phone 382-3434.

113 TRAILERS, MOBILE HOMES, TRAILER PARK

GLENKEY MOBILE HOMES

"Your key to better living"

WE ARE STILL AT HILLSIDE AND DOUGLAS

WEEKEND SPECIALS

44x12 SKYLINE — 2 bedrooms. $7450

0x12 TUXEDO Manor, 2 or 3 bedrooms. Fully furnished. Now just $11,600

6x12 GLENDALE, Canada's finest. 2 bedrooms. To clear $13,850

0x22 EMBASSY relocatable house. SPECIAL $12,950

7x20 SQUIRE. Set up in Triple Oaks mobile home park. $15,950

4x12 NOVABUILT, split level. $13,900

GOLDSTREAM VILLA NOW OPEN SEE US AT

Glenkey Mobile Homes Ltd. 2705 Douglas St. at Hillside 385-2491 or 479-4226

NOW

IN VICTORIA

Famous TERRY TRAVEL TRAILERS, 16' to 26'. See these first and compare CONSTRUCTION, FINISH and PRICES.
Entrance through Yates or View St.

MULLIN'S MARINE SALES LTD. (TRAILER DIV.) 925 YATES 382-4151

Enjoy life now—it's later than you think!!!

A nice clean 10'x52' 2-BDR F.K. mobile home. Available April 1.
Fully furnished and ready to move in. Set up and located on nice site in a Victoria Park. $6500 or terms available.

GORDON'S MOBILE SALES

Quality Homes — Realistic Prices
Island Highway
3 mi. S. Ladysmith
(Westdowne Rd.)
245-3946

12X45 COLUMBIA COLONIAL design. Near new. 1-bedroom. On very desirable Woodlands Park. Completely set up with matching carport. Would consider as trade on home. 478-5054.

COMFORTABLE CAMPER. 2 burner stove, sink, ample cupboards, sleeps 2. Reasonable. 478-3841.

WANTED: SELF-CONTAINED travel trailer, approximately 17ft. also wanted, canopy for truck. 478-5738.

NEW 2' CUSTOM CANOPY FOR wide side pickup. Also 9½' camper. Many extras. Used once. Offers. 478-2483.

BRAND NEW TENT TRAILERS now renting, reserve now for your holidays and long weekends. 478-3879.

DODGE TRUCK AND CAMPER, sleeps five, $550. 388-4970, after 11 a.m.

DATSUN CAMPER, $175 OR offer. 383-6611, 4-7 p.m., 592-6667, anytime.

FORD'S CAMPER AND TRAILER
Custom Built Campers
Call us at 478-5815

1963 FORD FALCON 6 CAMPER. Lift-top roof, fridge and sink, 41,000 miles, $1450. 477-2786.

1968 15½ FOOT SHASTA TRAILER, with brakes, toilet, fridge, like new. 383-4597.

1966 GLENDETTE 15' TRAILER with Melmac dishes, cutlery. Excellent condition. $1,500. 477-6243.

CAMPER TRAILER, SLEEPS 8, Propane stove, toilet, icebox, heater. 385-5686.

8' ARISTOCRAT CAMPER AND Chev truck. Many extras. $3600. 592-6105.

17 FOOT TRAILER. COMPLETE, shower, offers. 1840 Swartz Bay Road.

SACRIFICE LIGHTWEIGHT 14' trailer. Self-contained. Sleeps 4. $650 or best offer. 477-4639.

SILVERLINE TENT TRAILER, good condition, $325. 1016 Queens Avenue.

NOMAD TENT TRAILER. OPENS to 9 by 12, all fibreglass including 9 by 5 boat. 384-4682.

WANTED PROPANE CAMP stove, 10 pound tank. 479-1326.

9 FOOT CAB OVER CAMPER, very clean, excellent buy. 384-2654

12' TRAVEL TRAILER. BEST offer over $400. 478-2176.

117 COTTAGES, CAMPSITES, SUMMER RESORTS

SHAWNIGAN LAKE

Accommodation for six. Fully furnished cabin on lake. Available April 1 — $125.

Ocean Cove Rental Service
3995 Quadra Phone 479-4422

119 TOURIST ACCOMMODATION

SPEND EASTER WITH US AT ST. Mary Lake Resort on Salt Spring Island. Housekeeping cottages with boats. Enjoy quiet relaxation. 537-2832, RR 1, Ganges.

BED AND BREAKFAST
Minimum single, $4. Weekly prices. Roccabella, 777 Blanshard. 385-9030.

120 ROOM AND BOARD

YOUNG FAMILY WILL ROOM and board semi-hip-working young man. Call Jed at 384-1833, 9-5 Monday-Friday.

THE GLENSHIEL HOTEL OFFERS full hotel facilities with three excellent meals and elevator, for retired guests. 383-4164.

2 ROOMS TO LET, ROOM AND board. Burnside area, close to bus. 385-2542.

SUNNY ROOM FOR CLEAN, active, elderly gentleman, ground floor. 658-8353.

COMFORTABLE BASEMENT room, laundry, for young man. $90. 382-0808.

ROOM AND BOARD FOR elderly people, city centre. Phone 385-2753.

BUSINESS WOMAN SHARE duplex with older lady. Gonzales Beach. 385-5085.

VACANCY IN GUEST HOUSE FOR elderly people. Excellent food 383-7797.

GOOD ENGLISH COOKING. TV lounge, use of library. 386-8520.

120 ROOM AND BOARD

OAK BAY GUEST HOUSE
A miniature luxury hotel for permanent guests. Near sea, gardens, marina, golf course, library, stores, and on bus route. Where happiness, good food and comfort is understood. 382-3731 or 383-5254.

COMFORTABLE ROOM. BRIGHT and spacious dining room. Reasonable rates. Pensioner welcome. Craigmyle Guest House. 386-6903.

ROOM AND BOARD FOR elderly lady or gentleman, care if needed, by Willows Park area. 592-1113.

GENTLEMAN FOR ROOM AND board. 388-9043.

ROOM AND BOARD WITH HOME privileges. 385-7347.

ROOM AND BOARD, MEN, HOME privileges. 388-5077.

GENTLEMAN FOR ROOM AND board. 388-9043

121 ROOMS TO RENT

HARRIS GREEN APT. HOTEL
Clean sleeping room $15 per week. Community kitchen, laundry, parking. Close to City Hall. 921 Pandora. 385-9080.

WEEKLY OR MONTHLY RATES with hotel service. Rates with meals if desired. Colonial Inn, 270 Government Street

SUITABLE FOR LADY OR STUDENT seeking quiet accommodation. Furnished as required. Marlin Agencies Ltd., 386-6365.

NEW ENGLAND HOTEL. Monthly rates available, $40 and up. 382-1825.

LARGE, PRIVATE ENTRANCE, across from Esquimalt Plaza. 385-3992.

LARGE BASEMENT ROOM, 2 minutes from Fairfield bus. Reasonable. 385-8065.

NICE ROOM. OWN ENTRANCE, use kitchen, $50, working man. 382-7730.

1 BEDROOM TO RENT FOR MAN. $40 per month. 385-4382.

123 CONVALESCENT AND REST HOMES

LOVING CARE FOR MOTHER OR Father in a small private rest home in Fairfield, close to parks. Call Mrs. Mack, 383-9315.

COMFORTABLE PRIVATE HOME for elderly people. Excellent food and tray service Good district. 592-1672.

VACANCY IN SMALL REST home where guests are a family. Well planned meals and kindly care. 386-6613.

VACANCY FOR LADIES, CHRISTIAN home, on Dallas Road, near Beacon Hill Park, home atmosphere. 385-0679.

THE ENGLISH MANOR REST Home by the sea. Accommodations for ladies. 382-7406.

VACANCY TWIN OAKS GUEST Home, in Oak Bay. 385-4526.

125 HOUSEKEEPING ROOMS TO RENT

RITZ HOTEL
Across from Safeway and Eaton's Housekeeping rms.—small suites. By day, week or month. TV lounge, and elevator service. Reasonable rates.
710 FORT 383-1023

SCOTT APARTMENTS
Extra large LHK rooms for middle-aged or elderly tenants. Hot and cold water, gas ranges, cablevision all rooms. 2659 Douglas 382-1221.

JUBILEE AREA, CLEAN, COMfortable room. Community kitchen, everything supplied. Ladies only, $55. 386-6191.

BEDROOM, DEN AND BATHroom in modern home plus use of kitchen, lady late 20s or older preferred. 383-7589.

LARGE, SMARTLY FURNISHED room, wall-to-wall carpet. Opposite St. Joseph's Hospital. $70. Also small sleeping room. 384-0945.

FAIRFIELD. LARGE FRONT room, one block from bus, ocean. Three blocks shopping and park, $85. 386-0360 and 383-1846.

UNFURNISHED BED-SITTING room with kitchenette. Middle-aged lady only. $52 per month, available April 1. 384-5207.

AVAILABLE APRIL 1. KITCHENette. For quiet working man. $50. Small sleeping room. Brentwood Bay, 652-2156.

APRIL 1ST. $41. FURNISHED housekeeping room St. Helen's, 828 Courtenay St. 383-8437.

FURNISHED ROOM. ALL FOUND. Middle-aged, quiet working or businessman. $60. 385-6451.

LARGE FRONT ROOM NEAR hospital, stores. Stove, fridge. 1618 Richmond.

2 FURNISHED ROOMS, FRIDGE, stove, new carpet, $65. 1 working lady 1019 Richmond Ave., 382-6487.

AVAILABLE APRIL 1, HOUSEkeeping room, suitable for young working person. 386-8246.

GORDON HEAD. WATERFRONT, sea views, large rooms. Lady only. 477-3383.

COSY WARM 2 ROOMS. WALKING distance, suit older lady only please. $67. 477-2833.

ROOMS FOR RENT. MEN ONLY. Community kitchen. Carport. Television. 1353 Pandora. 383-9859.

HOUSEKEEPING ROOM AND kitchenette, automatic hot water, oil heat. 910 Market St. $40.

NEAR FORT AND COOK. LARGE furnished. Cablevision. Parking. Fridge, stove. 384-5920.

HOUSEKEEPING ROOM FOR lady. Rockland Avenue. Apply 906 Linden, Suite 1.

CLEAN FRONT ROOM, ALL found, fridge, shop, park, bus. 383-9794.

1 AND 2 ROOMS, FREE CABLE and hydro, $65. 386-9309.

3 ROOMS TOP FLOOR, PRIVATE bath. Burnside area. 386-1820.

SLEEPING ROOM WITH COOKING facilities, all found. $40. 477-4525.

SINGLE LIGHT HOUSEKEEPING room, 2310 Wark St.

128 APARTMENTS TO RENT FURNISHED

BASEMENT SUITE, PRIVATE entrance and bathroom. All utilities included. Married couple. No pets. Central Park area. $90. 385-2354.

FULLY FURNISHED 2 BEDROOM suite. 2340 Eastdowne, references required. Phone 592-6776, after 5 weekdays, home on weekend.

UNIQUE BEACHSIDE DIGS, INcluding private beach, good stereo, good food, fantastic surroundings. All this for $125 a month. 658-5157.

ATTRACTIVE 1-ROOM APARTment (Fairfield), $55. Mature lady (abstainer). 388-1629 weekends and evenings.

MODERN 1 BEDROOM APARTment, $120. Suit one. 821 Queens. 384-3461.

1-BEDROOM APARTMENT, $100 per month. Modern. Near Naden. ...9857.

ESQUIMALT. SPACIOUS 2 ROOM suite, $85, furnished; $75, unfurnished. Mature lady only. 383-0645.

FURNISHED ONE-BEDROOM apartment, all utilities included. $115. 479-5254.

LARGE FURNISHED ROOM AND kitchen, Fairfield, all found. 383-3843 or 652-2373.

STUDIO SUITE FOR RENT. Downtown motel. Pool and sauna. Mr. Butler. 386-2812.

SMALL SELF-CONTAINED SUITE. Non-drinker or smoker. Reasonable rent. 479-6692.

STUDIO SUITE OFF SEASON rates. TV etc. Thunderbird Motel. 600 Douglas St. 382-1354, 386-1312.

TWO BEDROOMS, ADULTS PREferred. Phone 385-5208 after 6 p.m. or all day Sunday.

1 BEDROOM. CLOSE TO BEACON Hill Park and Dallas Road, $100. Suit working lady. 382-2208.

22-YEAR-OLD MAN WISHES TO share suite in highrise with same. Victoria Press, Box 630.

GIRL TO SHARE APARTMENT with 2 others. 19-22. 388-4218 or 384-7349.

CLOSE-IN GROUND. GAS RANGE, fridge, automatic heat, 2½ rooms, $75. Also, 2-room, $80. 243 Kingston.

BACHELOR SUITE IN MODERN block near Legislative Buildings. All utilities included. 383-3114.

SELF-CONTAINED SUITE, HILLside area, $85. 383-4970.

LANGFORD. LARGE 3 ROOMS, garage, quiet couple. 478-3101.

S T E V E R O P E R

F R E D B A S S E T

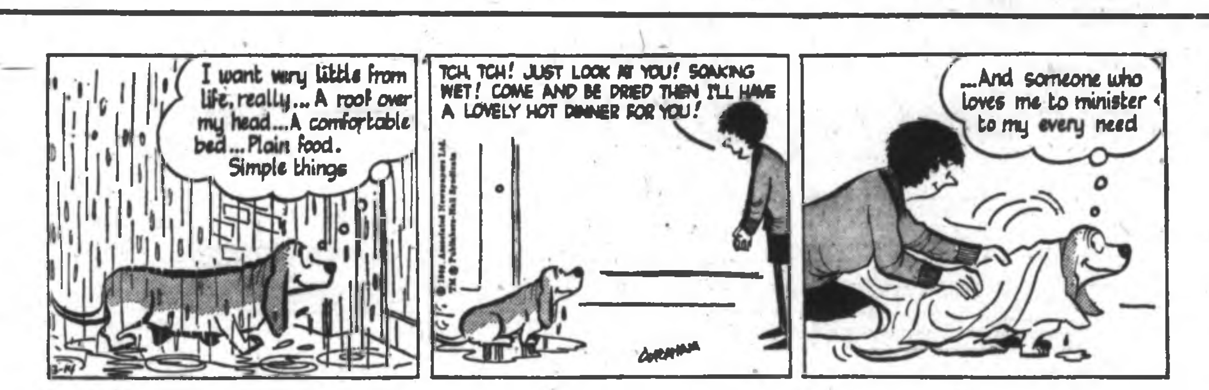

T U M B L E W E E D

128 APARTMENTS TO RENT FURNISHED

JAMES BAY

Vacant now, from $65. Apply room 5 at 225 Quebec.

OCEAN COVE RENTAL SERVICE
3995 Quadra Phone 479-4422

OAK HEIGHTS APTS.
1585 OAK BAY AVE.

Attractively furnished, 1-bedroom suite avail. April 1 — $138.00. To view, please call Miss Clark, Suite No. 1, Tel. 384-8517 weekends or evenings, or Mr. Stricker 385-1431 Quadra Realty Ltd.

SPRING APTS—1260 Pembroke St.—1-BR. suite avail. April 15, $132 per mth. Resident Manager, 385-3882.
BOORMAN INVESTMENT CO. LTD.
1111 GOVERNMENT STREET
386-9212

MARCH 31
Bachelor apt. ground floor, separate entrance, bathroom, elec. fridge and range. Main furniture. Suit 1 working adult (mature) $70. Dickie Agencies Ltd., 919 Fort St. 382-4312.

DE LUXE FURNISHED APARTments in a new block with all the modern features. One and two-bedroom suites. For more information call 385-8068 and evenings 477-4434.

CLEAN ACCOMMODATION, SELF-contained. Suit young couple or 2 business girls. Cable T.V., extension phone, hydro, included. $100. Cedar Hill Crossroad. 479-2166.

LOVELY STUDIO SUITE, CLOSE in, nice kitchenette, laundry, cablevision, hydro, included. Semi-private bath. Mature working lady only $85. 592-1551 or 382-7437.

FURNISHED APARTMENT. YOU supply the apartment, we rent the furniture. 3 rooms for $25 per month. Standard Furniture, 737 Yates Street. 382-5111.

DUPLEX, LARGE WELL APpointed, 2 bedrooms, swimming pool, etc. Suitable for 4 people. No pets. No children. References required. 477-6320.

QUADRA-MAYFAIR AREA
Large 3-room basement suite, heated, front entrance with no steps for quiet couple or lady. $75. 383-8626.

REDWOOD PARK MOTEL. 141 Gorge Road East. 382-9171 or 388-7292, off season rates on spacious apartments, monthly or weekly. Centrally located, bus stop.

MODERN COMPACT UNIT. NEAR downtown. Weekly or monthly. Michaelangelo, 1158 Yates St. 382-7995.

FAIRFIELD FURNISHED 1-BEDroom suite ground floor, $125. Walking distance to town. No pets. 382-3308, G and O Holdings.

NEAR JUBILEE HOSPITAL, 3-room self-contained suite, suit quiet older couple, $95 per month. 383-9534 or 658-8028.

3-ROOM SUITE, FORT STREET, prefer female, $65. 477-2853.

ISLAND COURT BACHELOR AND family units, $20-$35 week. 478-2151.

129 APARTMENTS TO RENT UNFURNISHED

NEAR JUBILEE
Ideal 2 people or mother and child. 1 bedroom, stove, fridge and laundry. Heat and water. $130.

NEAR VIC PRESS
Bachelor suite. Wall-to-wall. Stove and fridge, heat and water. Child welcome. Available April 1. $95.

OCEAN COVE RENTAL SERVICE
Open Saturdays 479-4422

ESQUIMALT
Old world charm. Two bedrooms. Very large living room — fireplace — Drapes. Garage. Heat and water. $150.

OCEAN COVE RENTAL SERVICE
Open Saturdays as well.
Phone 479-4422

UNIVERSITY GARDEN HOMES, 3246 Shelley, 3-bdrm. unit, fridge, range, 1½ baths, family room, inner patio, carport. Heat and hot water incl. $185. 388-6235.
MONTREAL TRUST
1057 Fort 386-2111

OPEN TO VIEW
Brand new — 660 Niagara Street
Studio one and two bedroom
Moderate rents — Choice location
C & D Apts.

OAK BAY TOWERS, 1400 NEWport spacious modern 1 bedroom suite, elevator, cablevision, etc., bus at door. Immediate. $130. 385-0908 or Mears, Whyte and Gower Ltd. 385-7707.

ROCKHEIGHTS VILLA, 742 LAMPson, with heated indoor pool — 2-bedroom suite available now, $140 per month. Apply caretaker-manager, 382-4130, Lansdowne Properties Ltd.

LARGE LIVING ROOM, DINETTE, kitchen, 2 bedrooms, bathroom, in modern block near St. Joseph's Hospital. Cablevision, laundry room, carport. $135. Adults only. Available April 1. 386-2385.

OAK BAY AVE.
2 or 3-bedroom suite, $150. Fridge, range, water and heat included. Near all conveniences. 384-4510 or 479-3040 after 6 p.m.

VACANT 2-BEDROOM, LARGE kitchen, dining-room, livingroom, stove, central, $115, utilities and electric heat extra, school age children welcome. 388-6688.

129 APARTMENTS TO RENT UNFURNISHED

1678 FORT STREET
ROYAL SOVEREIGN APTS.
FEATURING:
Exceptionally large, well appointed suites.
Balconies, cablevision, free washing facilities.
Drapes. Intercom and controlled entrances.
Sauna bath and lounge facilities available.
1 bedroom from $130 p.m.
For appointment to view contact resident Manager at 384-7888 or Rental Agents.

1610 BELCHER AVE.
MARALENA COURT
Spacious 1-bedroom suite, balcony, washing facilities and drapes. Rent $120 per month. To view contact office, or 382-1218.

1791 ROCKLAND AVENUE
ROCKLAND HEIGHTS APTS. — 2-bedroom, nearly new, drapes, cablevision, balcony, free washing facilities. Rent $140 and up. To view contact Resident Caretaker, 388-6349, Suite 111, or Agents.

2150 CADBORO BAY RD.
DAYMER APTS.
Modern, 1-bedroom suite, well heated, cablevision. Rent $110 per month. Also 2-bedroom suite at $130 per month. To view contact Suite No. 36.
A. BERNARD & CO. LTD.
655 Fort Street 384-9335

NOW RENTING

VILLA ROYALE
964 Heywood Ave.

The Villa Royale welcomes you to gracious living. This new attractive apartment is now nearing completion and is located in a quiet, beautiful residential area with Beacon Hill Park as its doorstep. FEATURING all necessary and usual apartment amenities plus:
—GUEST SUITE
—HYDRO-THERMAL POOL
—SAUNA ROOMS
—HOBBY AREA
—OBSERVATION LOUNGE

RENTAL RATES

1 BR. Suites	from $128
2 BR., 1 Bath	from $165
2 BR., 1½ Baths	from $187
2 BR., 2 Baths	from $192

For appointment to view these premium suites please phone the Resident Manager — Mr. K. Code, 384-6741 or:

RENTAL AGENT
P. R. BROWN & SONS LTD.
762 Fort St. 385-3435

WATSON MANOR
1000 McCLURE

At the corner of Vancouver and McClure—an ideal location on a quiet street near the Cathedral and the park within easy walking distance of downtown.

One-bedroom suites from $135 including parking, cablevision, and plenty of heat, with one-year guarantee of no increase.

Mature adults only—No pets.

Resident Manager 386-6457
Downtown Office 388-6100
Diamond Developments Ltd.

OPEN FOR VIEWING

MARINA PARK APARTMENTS
2000 White Birch Rd., Sidney

ON WATERFRONT
Shoal Harbour

Just North of Resthaven Hospital

1 bedroom suite $135 to $185.
2 bedroom suite $165 to $275.
Adults Only — No Pets

Resident Managers
MR. AND MRS. S. ARDEN
656-1616

THE RICHELIEU and FONTAINEBLEU
3159 Shelbourne St.

Spacious 1 and 2 bedroom suites available in these de luxe new apartments opposite major shopping centre. Located on bus line.
1-bedroom suites from $133
2-bedroom suites from $162
To view these attractive suites please call the resident manager at 592-9290 or by calling the rental agents.

P. R. BROWN & SONS LTD.
762 Fort Street, 385-3435

SUNNY 4-ROOM SUITE, 4-PIECE bathroom. Wall-to-wall in living room. Stove, fridge, cablevision, washing facilities. Vacant. Quiet adults. 1208 Rockland. 382-8629.

$100. LARGE, CLEAN, 1-BEDROOM basement suite. 4672 Blenkinsop.

129 APARTMENTS TO RENT UNFURNISHED

OAK BAY
BRAND NEW
THE
WINCHESTER COURT APARTMENTS

"The Building with the Courtyard Entrance"
Ready for Occupancy

Check the values this building offers with any other! You will be impressed!

—92 extra spacious and bright de luxe suites
—quality wall to wall carpeting
—superior sound proofing (concrete floors)
—sauna room—free
—workshop—free
—recreation room—free
—quick clean electric heat—free
—cablevision—free
—storage facilities—free
—de luxe walnut kitchen cabinets
—feature wallpaper and crystal chandelier
—built-in china shelves
—fibreglass drapes
—two elevators
—covered parking
—easy care cushion floor in kitchen and bathroom
—courteous, efficient resident managers
—prime Oak Bay location near all conveniences

Studio	from $118
One-bedroom	from $125
Two-bedroom	from $168

Call
Mr. and Mrs. R. H. Bowlby
Ste. 223, 1063 Foul Bay Road
382-5846
Park Pacific Apartments Ltd.

CASA MARIA APTS. — 1601 JUBILEE AVE. — 2 BR suite avail. Now. $155 — two 1 BR $130 avail. now. Resident Manager, 383-0766.
DINGLEY DELL APTS. — off Selkirk on George Waterfront. 2 BR suite avail. Apr. 1st, $140 per mth. Resident Manager — 384-3989.
ASHTON OAKS APTS. — 1145 Bay St. — 1 BR suites avail. Apr. 1st and 15th, $134-$137 per mth. 1 Child accepted. FREE HYDRO and parking. Resident Manager — 384-7761.
PARK PACIFIC — 685 Niagara near Beacon Hill Park — 2 BR suite avail. Apr. 1st, $157 per mth. Resident Manager, 382-1166.
CRANLEIGH HOUSE — 2184 Cadboro Bay Rd. — 2 BR suite avail. Apr. 1st. $161 per month. Resident manager, 592-9711.
BOORMAN INVESTMENT CO. LTD.
1111 Government Street,
386-9212.

NOW RENTING

CROFT HOUSE
128 CROFT

38 De Luxe Suites

INDIVIDUAL HEAT CONTROL
WALL-TO-WALL CARPETING
ELECTRIC KITCHEN
FREE CABLEVISION
LAUNDRY FACILITIES
LARGE BALCONIES
EXCELLENT SOUND PROOFING
ELEVATOR
CONTROLLED ENTRANCE
CLOSE TO SEA AND PARK
1-BDRM. STE. FROM $125
2-BDRM. STE. FROM $150
FURNISHED SUITES AVAILABLE

RESIDENT MANAGER PHONE
383-6172 382-8096

THE CHATELAINE
1435 Elford St.
PHONE 383-6809
New, Modern Apartments
Suites from $120
Located on the quietest, treed street in Victoria, close to shopping and 5-min. bus service. The latest and best sound control and conveniences in every suite, with laundry, parking, cablevision and drapes. FREE. Call the managers to see and rent one of these lovely suites.

THE CORONA
1430 Stadacona St.
PHONE 382-2661
BACHELOR SUITE, $65. LADIES only. 383-1840.

CHATEAU ROCKLAND APARTMENTS
1025 LINDEN AVE.
2-bedroom suites, top floor from $157. 1-bedroom suites from $120. Wall-to-wall carpets, drapes, cablevision, elevator, laundry facilities, close to town and bus. No children, no pets. By appointment. 384-7849.

RIDGE APTS.
2130 RIDGE ROAD
Unfur. 1-bdrm. suite. $120 per mo. Avail 1st April For appt. to view, please call 382-0827

129 APARTMENTS TO RENT UNFURNISHED

TREAT YOURSELF TO THE VERY BEST IN APARTMENT LIVING AT

FERNWOOD MANOR
1575 BEGBIE

TENANT FACILITIES UNPARALLELED IN VICTORIA

Huge indoor swimming pool, sauna bath, and hydro therapy pool.
Sea and city views.
Locked entrances, drapes and cablevision.
Extra soundproofing.
Car wash facilities.
Hobby room.
Extra large lockers and a caretaker who cares.

One 2-bedroom and one de luxe 2-bedroom bath and a half available for immediate possession.

One 2-bedroom plus den and several one and 2-bedroom suites available April 1st.

Resident Managers
Mr. and Mrs. H. Orris
386-9453

C and D Apts.

THE DARDANELLES
1445 FORT

42 spacious suites designed with you in mind. Whether you need a suite immediately or two months from now consider our features before deciding.
Controlled entrance; elevator; W. to W. carpeting; colored appliances; mail to door (morning delivery); free laundry; free cablevision; beautifully finished; extra soundproofing.

1-bedroom from	$123.00
2-bedroom from	$145.00

See these before you decide. We are sure you will find your home here.
Resident Manager
Suite 106 386-0113

REGENT TOWERS
415 Michigan

AVAILABLE NOW

One bedrooms only
$130.50 to $140

VICTORIA'S FINEST
Hi-Rise Complex

North West Trust
386-3534

NOW RENTING
BARCELONA MANOR
1020 PENDERGAST

Beautiful Spanish design! ½ block to Beacon Hill Park. 10-minute walk to town.
Spacious suites featuring all the newest amenities.

1 Bedrooms $130 to $145

These suites are renting quickly. See them now.

For appointment to view please call. Res. Manager 384-9496 or 388-7331 (office)
G & O Holdings

NEW—HAVEN VILLA
Resthaven Dr., Sidney
Designed for retired or mature business adults. Controlled entrance, elevator, w-w carpet, drapes, coloured appliances and plumbing, laundry.
1 BDRM. from $125
2 BDRM. from $142
Includes heat, hot water and cablevision.
656-4250 386-9048

PARK BOULEVARD APTS.
Beside Beacon Hill Park
$107 — semi studio with sleeping quarters or a bachelor suite at $93. Both apartments are modern and within walking disance of bus, downtown and sea. View at 1020 Park Blvd.
Pemberton, Holmes Ltd.
384-8126

CAPTAIN COOK APTS.
1025 SUTLEJ 385-8050
We pay your moving expenses and guarantee 2 years no increases
—1-bedrm from $122. Avail. now.
—2-bdrm., 3rd flr., $160. Avail. now.

APARTMENT TO RENT
FAIRFIELD BUS LINE
PENSIONERS, QUIET ADULTS
$75. 658-5248

$120 2-BEDROOM SUITE. CLOSE to Naden and Dockyard. Kathlynn Apts., 639 Constance. 386-8126.

2-BEDROOM APARTMENT, $155; 1-bedroom apartment, $145. May 1st. 385-3839.

ROCKLAND. SELF-CONTAINED 1-bedroom. Utilities. Stove, fridge, quiet, warm. 383-3833 evenings.

SMALL SUITE, ALL UTILITIES. $80. Gorge area. 383-9025.

$80. BACHELOR SUITE. FOR data and viewing phone 383-8614.

AVAILABLE MAY 1ST. 3 BEDroom suite, no pets. 656-1779.

ATTRACTIVE 1-BEDROOM SUITE, available April 1st. $85. 383-3868.

129 APARTMENT TO RENT UNFURNISHED

THE
PRINCESS PATRICIA

701 and 703 Esquimalt Rd.
View the Blue Pacific and Inner Harbour from our Spacious Suites

— GE Appliances
— Cablevision
— Lounge
— Sauna
— Controlled Entrance
— Intercom
— Sound proofing
— Resident manager
— Child 2 and under welcome.

AVAILABLE NOW
IMMEDIATE OCCUPANCY

1 Bedroom suites from $128

Inquiries — 9 a.m. - 8 p.m.
Phone 382-2223

KLEE WYCK
1340 HARRISON

New Managers Mr. and Mrs. Glennie will make you feel at home.

OPEN FOR VIEWING EVERY AFTERNOON

On a quiet street near Fort and Yates Junction
All the features you expect in a new, quality building plus many unusual extras.
A few one-bedroom suites left from $129 with one-year guarantee of no increase.

Adults only — no pets
Resident Manager, 388-5611
Downtown Office, 388-6100
Diamond Developments Ltd.

SPACIOUS 1-BEDROOM SELF-contained suite, close in, $80. 386-9373.

FAIRFIELD AREA, LARGE 1-bedroom suite, 1190 May Street. 383-3205.

1-BEDROOM SUITE, QUIET building. $117.50. 592-2218.

SAY IT

IN FRONT

OF

THOUSANDS

WITH A

CLASSIFIED

AD.

PHONE

386-2121

129 APARTMENTS TO RENT UNFURNISHED

OPENING MARCH, 1970

BURDETT MANOR
1065 Burdett Ave.

The Burdett Manor located on a quiet residential and picturesque street in the heart of the city now renting and offering:

"ALL INCLUSIVE QUALITY SUITES"

Featuring all necessary and usual apartment amenities plus:
—FREE HYDRO
—FREE LAUNDRY FACILITIES
—FREE ELECTRIC HEAT
—FREE UNCOVERED PARKING

RENTAL RATES

Bachelor suites from	$115
One-bedroom suites from	$135
Two-bedroom suites from	$167

For appointment to view these quality suites, please contact the resident managers in attendance or call the rental agents:

P. R. Brown & Sons Ltd.
762 Fort St. 385-3435

NOW OPEN
THE HENRY HUDSON
576 SIMCOE STREET
38 DE LUXE SUITES

Featuring:
Wall-to-wall carpets.
Drapes.
Laundry.
Excellent soundproofing.
Deep balconies.
Cablevision.
Individually controlled thermostats
Fast, quiet elevator.
Near Beacon Hill Park and Beach.
Quiet tree-lined street.
Near shops and bus service.
Choice of good views.
Controlled entrance.
Covered and open parking.
One- and two-bedroom suites and studios from $130, $158, $110.
Large locker space.
Suitable pets accepted.

Resident Manager,
386-6446 or 479-7151

DUNSMUIR HOUSE
831 DUNSMUIR ROAD
Available Immediately

Large suites — quiet seclusion in beautiful grounds with views of ocean, mountains and harbor.

One 2-bedroom, carpeted $150

Available May 1
One 1-bedroom, carpeted $140

Adults Only — No Pets

Resident Manager — 388-4943
Downtown office — 388-6100
Diamond Developments Ltd.

BRAND NEW

OAK VIEW APARTMENTS
3420 QUADRA ST.

Now Renting
64 Luxurious Suites

—Bachelors
—1-bedroom suites from $127
—2 bedrooms
—All modern conveniences
—Close to shopping
—Bus stop at door

IMMEDIATE OCCUPANCY

Contact Res. Manager
Phone 384-6218

MARIFIELD PARK
562-6 Simcoe St.
Large, beautifully decorated apartments with sunken baths, 12x15 bedrooms and plush wall-to-wall carpets.
1 Bedrm. from $125
2 Bedrm. from $155
Adults only — No pets
Resident Mgr. 383-7628
Goward Developments Ltd.

CASA DEL MAR
1625 Richmond

A one-bedroom suite at $132 and a two-bedroom suite at $160 available in this modern block with all conveniences inc. cablevision, locked entrance, free laundry etc.

Call Res. Manager, 385-4250
C & D. Apts.

LET US SHOW YOU

Brand new one-bedroom apartments. Cablevision, wall-to-wall, drapes, stove and fridge, coin-op laundry. Lock-up storage, parking, sea view. Child welcome. From $120.

OCEAN COVE RENTAL SERVICE
24 hr. ans. — Open Saturdays — 479-4422

CASA DEL RIO
1535 Jubilee

Located on a quiet treed street close to bus and shopping. A one-bedroom and a two-bedroom suite available. All modern conveniences in this new apartment.

Call Res. Manager 388-4574
C & D. Apts.

JUBILEE UNIVERSITY AREA
2072 Cadboro Bay Rd. — Bright, comfortable, 1-bedroom suite, cablevision, oil heat, fridge and stove, washing facilities. Rent $110 per month. Eves. 592-9040.
Apply
A. Bernard & Co. Ltd.
655 Fort St. 384-9335

Apartment Living At Its Best!

Yes, that's what We Have to Offer! Immediate Possession, Top Locations, All Services For Your Convenience!
Concord Realty Ltd.
388-5473

OAKLANDS MANOR
Hillside-Cedar Hill Road
New block near Simpson-Sears
Elevator, Balconies, Cable TV
1 Bedroom from $125
Res. manager 383-4808 or 386-0266

1 BEDROOM UPSTAIRS SUITE IN family home. Oak Bay Ave. adjoining village. Stove, fridge, drapes. Suit mature lady. $115 per month. 383-6294.

LARGE 2-BEDROOM APARTMENT, modern kitchen, dining area, large living room, ample cupboards and closet space, no children. Apply 352 Moss St.

CAVALIER APTS., 1400 CAMOSUN. Spacious 1-bedroom suite, cablevision, drapes, all conveniences. Adults only $120. Phone 384-2919 until noon.

CARIBBEAN APTS.
1940 Fort St., 385-8059; eves. 592-8148 —1-bdrm suite, $115. Avail. immed.

AVAILABLE APRIL 1ST, 1 BEDroom suite in apartment. Fairfield Road. $115. 479-4024.

1 BEDROOM, FREE HEAT, cablevision, parking and water. 1251 Pandora. $95. 388-9097 or 382-1377.

BELMONT TERRACE APT.
FORT and Belmont
Bachelor suite. $110. 592-2218

OCEAN FRONT
628 Dallas Road
1-bedroom suite.

129 APARTMENTS TO RENT UNFURNISHED

P. R. BROWN RENTALS

CAROLWOOD APTS — 1381 Pandora Ave. Attractive new block. All wall-to-wall carpets. On bus line, one bedroom suite from $123.00. 385-5060. Available now.

CHARTWELL HOUSE — 1343 Harrison St. New block on quiet street. Wall-to-wall carpets, elevator, cablevision, free laundry facilities. One-bedroom suites from $129. Two-bedroom suite, $155. 383-6003.

THE FONTAINEBLEU — 3159 Shelbourne St. New block on transportation, opposite shopping centre. Wall-to-wall carpets, elevator, cablevision, free parking. One-bedroom suites from $133. Two-bedroom suites from $165. 592-9290.

THE RICHELIEU — 3187 Shelbourne, St. New block on transportation, opposite shopping centre, wall-to-wall carpets, elevator, cablevision, free parking. One-bedroom suites from $135. Two-bedroom suites from $162. 592-9290.

VILLA ROYALE—964 Heywood Ave. Luxury apartments — overlooking Beacon Hill Park. Cablevision. Choice of hardwood or wall-to-wall carpet. Sauna baths, thermal pool, hobby area. One-bedroom suites from $128; two bedroom suites from $165; two-bedroom suites from $165; two bedrooms, two baths plus den from $207. 384-6741.

HAMPSHIRE HOUSE — 1159 Beach Drive. Luxurious, seafront, one and two-bedroom suites available. Some with fireplace, choice of 1½ or 2 baths; dishwasher, garburator, sauna facilities. Rent from $280 per month. 386-6222.

CENTRAL MANOR — 1230 Fort Street. One-bedroom suite $128. Central location on bus line. Immediate possession. 382-7505.

SUNRIDGE APTS. — 1244 Balmoral Ave. Phone 383-5555. Attractive one-bedroom suite in modern block. Wall-to-wall carpets. Cablevision. $119. Available now.

MOUNTAIN VIEW APTS. — 614 Esquimalt Rd. Recently completed modern block, wall-to-wall carpets, cablevision, close to city centre and on bus line. Children welcome. One-bedroom suites, $120.

RICHARDSON VILLA — 1041 Richardson St. Recently opened modern block. All facilities. One-bedroom corner suite $132. Available April 1, 1970.

GRANT HEIGHTS APTS. — 1265 Grant St. Modern one-bedroom suite with wall-to-wall carpet, $115. Phone 385-0348 evenings.

BURDETTE MANOR — 1065 Burdett Avenue. (Just off Cook St.) New block opened March 1, '70. Wall-to-wall carpets, elevator, cablevision, controlled entrance, free laundry facilities, close to transportation, town and shopping. Bachelor suites from $118. One-bedroom suites from $140. Two-bedroom suites from $167. Hydro included.

GLENESK MANOR — 140 Douglas St. Handy to park and seafront. Attractive one-bedroom top floor suite. $117. Available April 1. Phone 384-5735.

OCEAN VILLA — 20 Olympia Ave. De Luxe suite with ocean and mountain views in modern blk. with all conveniences. $155. Phone 386-6906.

RENOIR APTS. — 1070 Moss St. One Bdrm. — 2nd floor, suite in attractive modern block, in popular residential area. $126 available April 1. Phone 382-1056.

MITCHELL OAKS — 2065 Oak Bay Ave. Large two-bedroom suite on main floor in de luxe apt. block. Convenient to shopping centre and transportation. Available now. One-bedroom suites from $137. Two-bedroom suites from $165. 384-3567.

P. R. BROWN & SONS LTD.
762 Fort Street 385-3435

DON'T MISS THIS!!

DE LUXE TOWNHOUSE
NOW RENTING
2 AND 3 BEDROOMS
CHILDREN ARE WELCOME

A new concept in living convenience. The 3-bedroom units provide 1,400 sq. ft. of living space, plus a full basement with finished rec room. The 2-bedroom units contain 1,200 sq. ft., plus the same basement facilities.

EACH UNIT CONTAINS:
Dishwasher, Range, Refrigerator, Washer and Dryer.

There are many features to be enjoyed: Cablevision, electric heat, soundproofing, complete insulation, garden and play areas maintained for tenants.

View our furnished display suite this weekend, Saturday and Sunday, 2:00-4:00 p.m.

3999 Larchwood Drive at Blair Avenue. Drive to Office on Forrest Road.

GLENGRAY ESTATES LIMITED
Executive House
652-1795

"THE BRODERICK MANOR"
One block from the most beautiful waterfront in the world; corner of Rithet and Menzies Street.
1 bedroom — $125

This large new building contains all the modern luxuries one could imagine, many more than the standard apartment on today's market. You owe it to yourself to check these bargain suites.
Manager — Mr. and Mrs. H. Rush
385-2559—Suite 217

"A Rare Opportunity"
A one-bedroom suite in the "Royal Richmond," near the Royal Jubilee Hospital, is available for $132 including all electricity. Many outstanding features definitely make this the best rental value in the area.
Manager — Mr. K. Cummings
383-2254 — 1720 Richmond Road
PARK PACIFIC APARTMENTS LTD.

THE HAIDA
1165 YATES ST.

44 de luxe suites, spacious and well appointed with the latest in soundproofing.

Quality wall-to-wall carpets
Washers and Dryers
Drapes
Silent elevator
Controlled entrance
Mail delivery to suites
Free cablevision
Free parking
1-year guarantee of no rent increase.

1-bdrm. suites from $130
Res. Mgr. Suite 104
388-6515

COLUMBIA APARTMENTS
850 ADMIRALS RD.
Spacious modern 2-bedroom suite, available April 1st. Light, heat, hot water, cablevision, fridge, stove, curtains, all included $145. 1 or 2 children. 382-5611 or 388-7651.

ROCKLAND AVE. GRACIOUS, bright, clean, 1-bedroom suite in a magnificent park-like surrounding. Fridge, stove, heat, cable, hydro included. Quiet person. $115. 382-5240.

PARKWOOD MANOR
1520 JUBILEE AVE.
New de luxe large 2-bedroom suite. All conveniences. Available April 1. Resident manager, 388-6188.

OAK BAY, 2 BEDROOM DE LUXE apartment. Devon Court Apartment, 686 St. Patrick. Available April 1st. Call Mr. MacFarlane, 386-7545, Res. 384-7677 Island Homes Ltd.

2-BEDROOM, MODERN BLOCK, wal-to-wall carpets, all conveniences, immediately or reserve for April or May 1st, $155. 386-0113, 1445 Fort.

2-BEDROOM SUITE IN 4-PLEX, heat, water, stove and fridge, middle-aged couple preferred or couple with child over 10. No pets. $125. 385-4118.

UNFURNISHED OR FURNISHED bachelor suite, apply 906 Linden, Suite 1.

ONE BEDROOM SUITE, ESQUImalt, fridge, and stove, no pets. 656-1779.

MODERN, ONE-BEDROOM SUITE, garage, $100. Adults, April 15. 382-6333.

AVAILABLE APRIL 1, 2-BEDROOM family apartment with swimming pool. $115. 382-5691 after 6.

AVAILABLE NOW. $90 COMfortable suite with 2 bedrooms in Vic West. 592-2038.

SELF-CONTAINED 3 ROOM apartment. April 1. Sea view. 477-4818.

129 APARTMENTS TO RENT UNFURNISHED

THE MARY STUART
1035 McCLURE
OPEN FOR VIEWING
EVERY AFTERNOON
Exceptionally large thoroughly sound-proof suites.

On a quiet street in a convenient Fairfield location.

All of the usual features of a quality modern apartment plus the extra spaciousness so seldom found in new buildings.

Mature adults only. No pets.

Still a good selection from $129 with one year guarantee of no increase.

Downtown Office, 388-6100
Resident Manager, 384-8223
Diamond Developments Ltd.

BEST LOCATION IN TOWN
THE CASA-MONTEGO
In Spanish Decor
1035 PENDERGAST
Half Block to Beacon Hill Park, bus service and shops, 10 minute walk to town. Warm quiet comfortable suites. W-to-W carpet, roof lounge, free laundry and cablevision.
2 bedroom on 4th floor $170
1 bedroom suites from $130-$140
Phone Res. manager 384-1044

VANCOUVER VILLA
730 VANCOUVER ST.
Modern spacious suites, walking distance to town. Roof lounge, free laundry and cablevision.
2 bedrm. w-to-w carpet $160
1-bedroom corner Ste., $138
Call Res. manager, 386-7826.

"SIERRA VILLA"
547 NIAGARA ST.
New luxurious block, one block from waterfront, walking distance to town, near park. w-to-w carpet, drapes, free cablevision.
1-bedroom suites from $130
Resident Manager, 385-8850
388-7331 G. & O. Holdings 382-3308

LORD AND LADY SIMCOE
THE SIMCOES
"Victoria's Prestige Address"
1 OR 2-BEDROOM SUITES
One 3-bedroom suite $225
Available Now
Furnished or Unfurnished
VICTORIA'S LARGEST HEATED SWIMMING POOL AND SAUNA
—Washers and Dryers.
—Drapes.
—Sound proofing.
—Wall-to-wall carpet.
—Free outdoor parking.
—Recreation room, billiard table, etc.
—Lounge.
—Residence Managers.
—Cablevision.
—Controlled entrances.
440-450 Simcoe Street
385-3111

HAMPSHIRE HOUSE
1159 Beach Dr.
Luxurious seafront apartment offering seclusion, serenity and magnificent views overlooking the Gulf Islands. Close to Oak Bay Golf Club and Marina.

Spacious one and two-bedroom suites available with choice of 1½ or 2 bathrooms. Some with fireplaces. Suites are also equipped with automatic dishwasher and garburator. Sauna facilities are also featured.

Rentals from $260 per month.

For appointment to view these lovely accommodation, please call the resident managers, Mr. and Mrs. J. Collins at 386-6222 or contact rental agents:

P. R. BROWN & SONS LTD.
762 Fort St. 385-3435

REDWOOD MANOR
430 CHESTER AVE.
New soundproof building in quiet Fairfield area. Near shopping and park with all modern features.
1-bedroom suites from $140. 1 only 2-bedroom suite, $160.
Small well-controlled pets welcome.
To view please contact RESIDENT MANAGER 385-4063

OAK HEIGHTS APTS.
1585 OAK BAY AVE.
Attractive, 1-bedroom suite avail. complete with wall to wall carpets, drapes, etc., etc. from $116.00. To view, please call Miss Clark, Suite 1. Tel. 384-8517 weekends or evenings, or Mr. Stricker 385-1431, Quadra Realty Ltd.

GLENWOOD APTS.
396 OSWEGO
ADULTS ONLY.
CONTROLLED ENTRANCE.
ELEVATOR.
1 OR 2 B.R. AVAILABLE NOW.
FROM $120 UP.
APPLY CARETAKER, 385-4320.
OR
MONTREAL TRUST, 386-2111
1057 FORT ST.

UNIVERSITY DISTRICT
TARA COURT
3880 SHELBOURNE ST.
Spacious carpeted 1-bedroom suite, $135 per month. Also 2-bedroom. $154. Adults. No pets. 477-8008 or 477-3038.

GONZALES—NEAR SEA
Large 900 sq. ft., 2-bedroom, de luxe suite. All hardwood floors, beautiful location with beach across street. Bus at door. Free cablevision and laundry. No steps, small quiet block with lovely garden areas. $160. 385-4042.

GOODACRE TOWERS
350 and 360 Douglas St.
Directly opposite Goodacre Lake in beautiful Beacon Hill Park. Customary highrise amenities. For further rental information phone 385-8111, 9 to 5.

"ATTENTION"
"NAVAL PERSONNEL"
Walk to work. Brand new apartment, one block from Naden. Western Homes Ltd., 382-2157; eves. 479-6371.

$115. WANTED 2 OR 3 THOUGHTful adults to occupy 2 bedroom upstairs apartment. Newly decorated throughout. Wall-to-wall carpets, cushion floor in kitchen, range and fridge. Quiet street on Gorge. 534 Selkirk, 388-4930.

TWIN HOLLY APARTMENTS, 476 Lampson St., 2 bedrooms, 900 sq. ft. Heat, hot water, cablevision, included in rent, $150 a month. Children welcome. Available immediately. 383-2269.

GREEN ACRE COURT
1234 Balmoral Rd. 1-bdrm. suite, $115, elevator, carpeted, free cablevision, walking distance to town. Res. Mgr. 386-9872, 384-1632.

ASHFORD COURT
1760 FORT ST.
2-bedroom suite, $150 includes drapes, fridge and stove, laundry facilities, cablevision, near Jubilee Hospital. 382-6508.

SELF-CONTAINED ONE-BEDROOM suite, with range and fridge, suitable for elderly couple, $80 per month. 918 Green St. 383-9697.

CARLYLE APARTMENTS
230 OSWEGO 382-6542
Inquire about our bonus offer
—1-bedrm, top flr, $125. Avail. now.

1 BEDROOM SUITE, FAIRFIELD, near water, middle-aged couple. 592-2865.

$115 — 2 BEDROOM, 817 OLD ESQUIMALT Road. Heat, hot water. 384-5450, 382-7029. Adults.

129 APARTMENT TO RENT UNFURNISHED

BROWN BROS.
RENTALS RENTALS

THESE BRAND NEW APARTMENT BLOCKS ARE OPEN FOR VIEWING 9 A.M. TO 9 P.M

VILLAGE MANOR
2056 OAK BAY AVE.
These suites have all the modern conveniences including wall-to-wall carpets, drapes, elevator, controlled entrance, laundry facilities, storage lockers on every floor. Congenial resident manager. Free hydro. Excellent central location.
Bachelor suites from $120.00
One-bedroom suites from $135.00
Two-bedroom suites from $175.00
1-bedroom furnished suite $165.00

GRENADIER MANOR
1537 BELCHER AVE.
This new apartment is located on a quiet street. Wall-to-wall carpets. Electric kitchens. Elevator. Controlled entrance. Resident Manager.
One-bedroom suites from $127.00
Two-bedroom suites from $148.00

MAGDALAIN APTS.
1172 YATES ST.
Excellent central location near all conveniences. Wall-to-wall carpets. Electric kitchen. Large balconies. Elevator and controlled entrance. Laundry facilities. Resident Manager.
Bachelor suites from $110.00
One-bedroom suites from $135.00

CAMILIN MANOR
1210 BALMORAL
This new block is minutes away from downtown, all suites are carpeted and have lovely dining rooms. Electric kitchens, elevator, balcony, controlled entrance, laundry facilities. Resident manager.
One-bedroom suites from $125.00
Two-bedroom suites from $165.00

NELSON LODGE
1337 SAUNDERS ST.
Turn right off Esquimalt Rd. on Nelson and see this luxury building which overlooks Lang Cove. Sauna bath. Elevator, lovely wall-to-wall carpets, controlled entrance, balconies, laundry facilities, and a resident manager.
One-bedroom suites from $125.00
Two-bedroom suites from $158.00

OAKRIDGE HOUSE
2646 COOK ST.
This new apartment with panoramic views over the city. Wall-to-wall carpets. Lovely electric kitchens. Balconies. Elevator and controlled entrance. Resident Caretaker.
One-bedroom suites from $130.00
Two-bedroom suites from $155.00
Two-bedroom suites with two bathrooms $170.00

FREE TRANSPORTATION WILL BE PROVIDED IF YOU WISH TO SEE ANY OF THESE SUITES—RESERVE NOW FOR APRIL OR MAY OCCUPANCY.

BROWN BROS. AGENCIES
1125 BLANSHARD STREET
385-8771 ANYTIME

BRAND NEW
OPEN FOR VIEWING
9 A.M. TO 9 P.M.
SKYLINE GORGE APARTMENTS
2925 QU'APPELLE
Beautiful Panoramic Views overlooking the GORGE WATERWAYS
Wall-to-wall carpets
Electric kitchens
Balconies
Extra spacious closets
Elevator, controlled entrance
Resident manager
One-bedroom suites from $130
Two-bedroom suites from $155
Reserve NOW for APRIL or MAY OCCUPANCY. FREE transportation supplied if required.

BROWN BROS. AGENCIES
1125 BLANSHARD ST.
385-8771 ANYTIME

BRAND NEW
OPEN FOR VIEWING
9 A.M. to 9 P.M.
HARBOUR VIEW MANOR
925 ESQUIMALT RD.
These luxury carpeted suites have beautiful seaviews. Teak kitchen cabinets with colored appliances. Elevator, controlled entrance, balconies, close to all conveniences. Workshop. Congenial resident manager.
One-bedroom suites from $135
Two-bedroom suites from $165
These wonderful views and large suites are really the ones to see. Reserve Now! If you need transportation we'll supply a car.

BROWN BROS. AGENCIES
1125 BLANSHARD ST.
385-8771 Anytime

GORGE TERRACE APTS.
250 Gorge Road West.
Available March 15, lovely bachelor apartment overlooking park and the Gorge, $115. April 1st, 1 bedroom, $135. Both wall-to-wall carpet, large balcony, cablevision, electric heating, laundry facilities, parking, elevator, all included.

CHRISTIE POINT APTS.
INCOMPARABLE WATERFRONT
NO THROUGH TRAFFIC
Suites available for April 1. 2 bedroom. Adults only. From $130. Swimming pool, hobby room, games room, free nursery school. 2951 Craigowan. 385-0644.
NO PETS

ROYAL LANCER APTS.
1527 Cedar Hill Cross Roads
1-Bedroom apartments, $125 and $128. Adjacent to Shelbourne shopping plaza. All conveniences. Resident manager. 477-4496.

THE BELGROVE, SPACIOUS 2 bedrm de luxe, $150, and 1 bedrm $130. Elevator, bus, adults. Free laundry. 1505 Belcher, corner Oak Bay Ave., 382-7405, Wyle.

GLENCAIRN APT.
477 SUPERIOR ST.
New buildings, ideal location, available now, 1-bedroom, $132. 2 bedrooms, $170. 380-2218.

APRIL 1, 430 MICHIGAN. ONE-bedroom suite, large rooms, wall-to-wall, free laundry, top floor, $132.50. Identical suite, third floor, $127.50. 385-1674.

AVAILABLE NOW.
3 rm. apt. Fort St. near Quadra, heat and hot water included for $80. OK for single mature person. Dickie Agencies Ltd., 919 Fort St., 382-4312.

ROCKLAND
1 bedroom, quiet, sunny, beautiful view, picture windows, fireplace, cablevision. 386-0861.

LANGFORD—2 BEDROOM SIDE-by-side four-plex electric range, fridge. No pets. Rent $125. 478-1624 after 6:30.

$118. 3-BEDROOM, FULLY modern. No pets. Nor Garden Court, Sidney. 656-3612.

1 BEDROOM SUITE, STOVE, fridge, heat and water, cablevision hookup. James Bay. $105. 382-3380.

BACHELOR SUITE, $65. LADIES only. 383-1840.

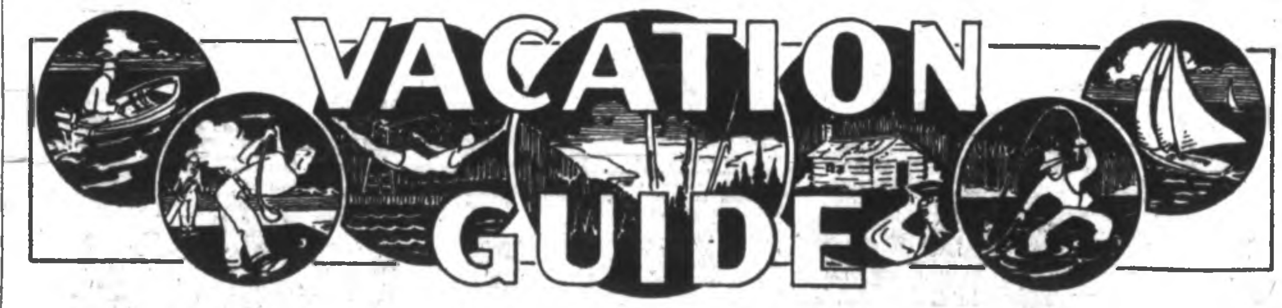

Use This Handy
TRAVEL and VACATION GUIDE NOW
To Plan Your Fun-Filled Vacation

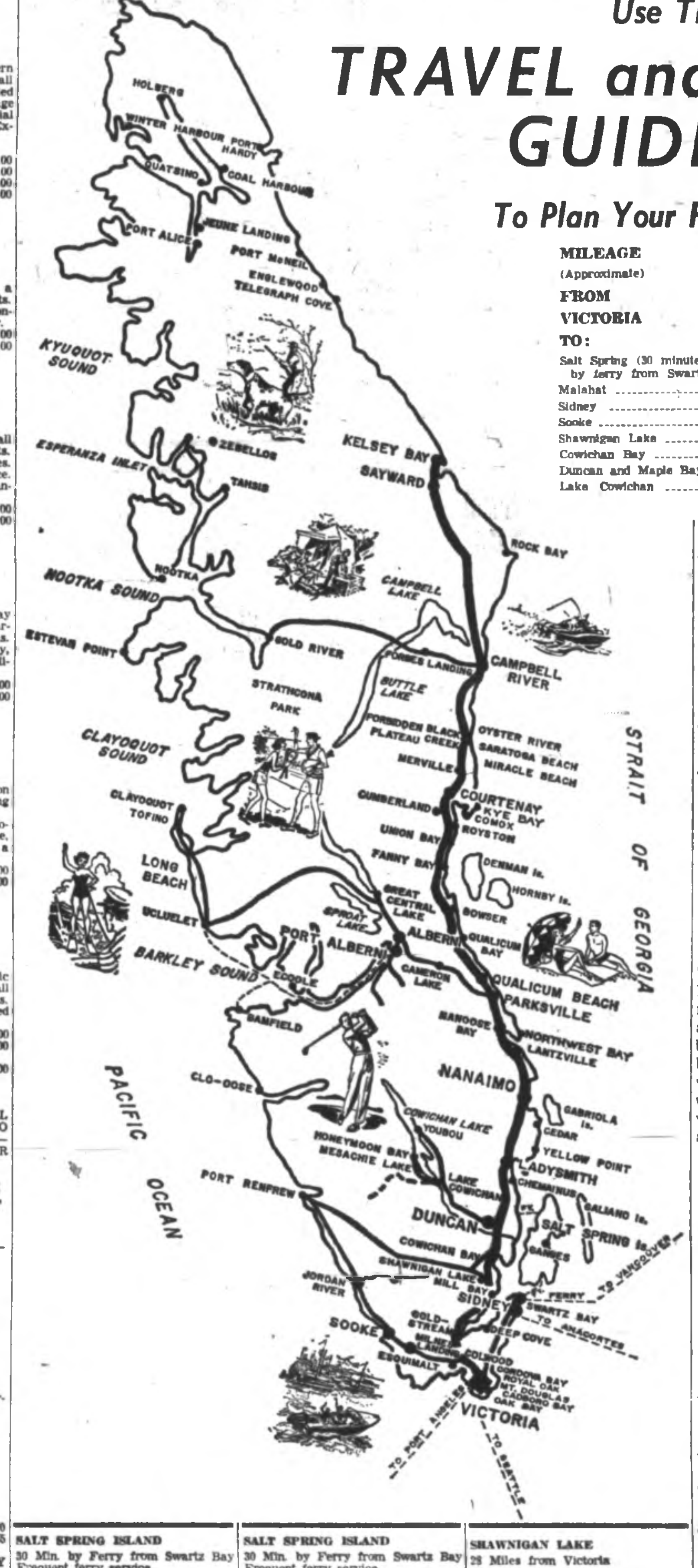

MILEAGE (Approximate) FROM VICTORIA TO:

Salt Spring (30 minutes by ferry from Swartz Bay)	
Malahat	15
Sidney	18
Sooke	21
Shawnigan Lake	28
Cowichan Bay	34
Duncan and Maple Bay	36
Lake Cowichan	54
Nanaimo	72
Cedar - Yellow Point	56
Ladysmith	54
Parksville	91
Northwest Bay	90
Port Alberni	120
Qualicum Beach	98
Qualicum Bay	109
Bowser	111
Fanny Bay	119
Royston	130
Courtenay	130
Comox	136
Oyster River and Saratoga Beach	150

SALT SPRING ISLAND
30 Min. by Ferry from Swartz Bay
Frequent ferry service

HARBOUR HOUSE HOTEL
R. R. 1 GANGES
"YEAR ROUND RESORT OVERLOOKING GANGES HARBOUR"
Spacious grounds include swimming pool, tennis court, boating, picnics, and fishing trips arranged for. Heated rooms and sleeping cottages. Well appointed dining room, famous for your home-cooked meals. Excellent 9-hole golf course nearby.
Reserve now for an American or European Plan Holiday
Write or Phone
Phyl and Tuppy Agar
GANGES, BOX 99
PHONE 537-2133
Frequent ferries from Swartz Bay Tsawwassen and Crofton

CEDAR BEACH RESORT
Salt Spring Island's Leading Resort
ON ST. MARY LAKE
Heated pool and sauna — one and 2-bedroom cottages — Free TV and boats — Supervised water skiing and instructions — Good fishing and nearby golfing — Safe sandy beach — play area and store — Saturday night dancing in beach house, fireside sing-songs — Charter boats available for deep-sea fishing — Clams and oysters nearby.
Marg. and Joe Nickerson,
R.R. 1, GANGES, 537-2205

BLUE GABLES RESORT
Enjoy the pleasures of good bass and trout fishing, boating and swimming on beautiful St. Mary Lake, Salt Spring Island, truly the Hawaii of Canada. Spacious camping grounds, trailer hook-ups and well-equipped cabins at reasonable rates. Small store for your added convenience. Pets are welcome. Reserve early, Ph. 537-5773 or write R.R. 1, St. Mary Lake, Ganges, B.C.

ST. MARY LAKE RESORT
Two-bedroom, family log cabins, as well as 2 single units. Fully modern, everything supplied. Boats available for your personal use. Good fishing, beautiful beach safe for children. Secluded setting, gently shaded by Arbutus and Pine trees.
The Javorskis
R.R. 1, Ganges, B.C. 537-2832

SALT SPRING ISLAND
30 Min. by Ferry from Swartz Bay
Frequent ferry service

THE COTTAGE RESORT
(under new management)
One and two-bedroom housekeeping cottages on St. Mary Lake. Park-like grounds. Safe swimming, bass and trout fishing. Boats available. Park setting.
ADDIE and DICK TOMBE
537-2214

WELBURY POINT RESORT
Seafront sundecks. All electric housekeeping units with shower and flush toilets. Camp-sites, trailer hookups. Boat rentals. Saturday night clambakes. Fishing. Near Long Harbour ferry.
WALTER MAILEY
537-2108

MILL BAY
27 Miles from Victoria

SHORE ACRES TRAILER PARK
(on Mill Bay Road)
Trailer spaces with complete hookups. Tenting, boat launching ramp, dockage, store. Laundromat, shower, gas, oil, and bait. Recreation hall, picnic tables, sandy beach. Mobile home space.
OPEN YEAR ROUND
JACK and SINY ERKELENS
743-2371

SHAWNIGAN LAKE
28 Miles from Victoria

SHAWNAIRE RESORT
Vancouver Island's Ideal family vacation spot
—Modern furnished beach - front cabins and suites
—On a safe sandy beach
—Swimming, water skiing, fishing, boat launching, wharfage.
—Free kayaks for children
RESERVE NOW—For an enjoyable holiday! Write P.O. BOX 108, Shawnigan Lake. Phone 743-2063. Your host: Bernie, Mary, and Carol MORRIS.

SHAWNIGAN LAKE
28 Miles from Victoria

SHAWNIGAN INN
A Distinguished Resort Hotel, 30 Minutes North of Victoria, B.C.
Rooms $10 doubles to $16. Every facility of a fine resort hotel. Indoor pools, sauna, tennis. Sailing, water skiing. All activities included free with room rates.
P.O. 40 SHAWNIGAN LAKE
743-2312

DUNCAN
36 Miles from Victoria

KELVIN CREEK RANCH
(Five Miles South of Duncan)
Now open for guests all year round
April, May June
A Western Vacation for all on a working ranch. Just relax or join in the activities. Miles of trails to ride, hike or roam. Large comfortable ranch house and real country food. Most of the food served in our dining-room is grown or produced on the ranch in organically composed soils.

CHILDREN ONLY
JULY and AUGUST
Reservations now being taken for young guests. Fully-supervised program of riding, swimming, hiking, etc. for boys 8-12 and girls 8-14.
Jack and Mollie Archer
Cowichan Station 746-6205

LAKE COWICHAN
54 Miles from Victoria

HONEYMOON BAY RESORT
Situated on Lake Cowichan
New operators this year
TED and ARLENE WOLFORD
—Boat launching ramp and dock
—Trailer sites and tenting
—Trailer park and camper track with water and electric hookups
—Safe swimming on sandy beach
—Picnic tables
—New flush toilets
—Hunting and fishing year round
BOX 1, HONEYMOON BAY
749-[illegible]

NANOOSE BAY
10 Miles North of Nanaimo

BONNIE DOON RESORT
Beach cottages, tenting, campers. Bonnie Doon Cottages $30 weekly. Secluded, restful, good fishing, safe swimming. Hiking on sandy beaches. Campers welcome to grassy, trees-shaded areas.
INQUIRIES to R.R. 1
WELLINGTON, B.C.
Phone 758-6760

PARKSVILLE
91 Miles from Victoria

DON'T BE DISAPPOINTED
RESERVE EARLY ! ! !
"THE HOTEL WITH A BEACH FOR A DOORSTEP"
ISLAND HALL HOTEL
PARKSVILLE, B.C.
There is so much at Island Hall to make it the favorite resort of many people. Situated on one of the most beautiful white, sandy beaches in well-known resort village on main Island Highway. Ideal place for summer vacations, weekends, or just any relaxing holiday.
—INDOOR HEATED SWIMMING POOL
—HOT TURBULENT POOL
—SAUNA BATH
—EXERCISE ROOM
—SHUFFLE BOARD
—TENNIS
—BILLIARDS, ETC.
—ANTIQUES AND GIFTS AVAILABLE AFTER JUNE 1
So rain or shine, fair weather or foul—there is something to do.
FOR INFORMATION AND RESERVATIONS
WRITE OR PHONE
MRS. MARY SUTHERLAND
OWNER — MANAGER
PHONE 248-3225

"PARK SANDS" BEACH RESORT
A few choice weeks left in July and August for de luxe family accommodation, $88 and up. couple in our de luxe fully equipped Reduced rates NOW from $14 per couple in our de luxe fully equipped housekeeping cottages. Trailer tenting space open NOW for the season.
—Situated in downtown Parksville
—Off the highway
—6½ acres of parkland
—The ocean, warm and sandy at your doorstep
—Oysters and clams for the picking
—Large playground for family fun
We can accommodate large family groups
Phone 248-3171
It's not too early for your summer trailer and tenting reservations

PARADISE BEACH RESORT
RESERVATIONS STILL AVAILABLE
Modern cottages and trailers on beautiful Parksville Bay. Large grassy playground with sports facilities, swings sandboxes, etc. Spacious tree-shaded tenting and trailer grounds with hook-ups. Clean washrooms and showers, kitchen dishwashing. Located in Parksville Families welcome. No dogs, please. We also have 4 trailers we rent on grounds at lower rates. Norman and Lavina Vance, 248-6612.

RIVERBEND MOTEL and TRAILER PARK
8 housekeeping units with TV. 30 campsites, 40 full trailer hookups. Pull through spaces. Complete facilities. On Englishman River. Parklike setting. Natural river swimming pools and fishing. Excellent play area for children. PLEASE RESERVE EARLY. Robert Brett and Herman Vanderbyl.
R.R. 1 Parksville, 248-3134

PARKVIEW MOTEL
Parksville Vancouver Island
OPEN ALL-YEAR ROUND
For weekends or holiday vacations. Housekeeping and sleeping units. TV. Opposite park and sandy beach. Village shopping at the door. Write Box 327. Phone 248-3331.
Lorne and Mary Mather

PARKSVILLE TRAILER PARK
Fully-serviced mobile home lots, camping and travel trailer stalls. Beautiful setting between the highway and sea. Jack and Ellen Medd, R.R. 1, Parksville. 248-[illegible]

PARKSVILLE
91 Miles from Victoria

BEACH ACRES
Holiday Resort
Is FISHING your "thing"? TENNIS? BEACHCOMBING? Then, before the crowds arrive, join that LUCKY OLD SUN—and THE SAND and THE SEA in a glorious EASTER vacation.
—Acres of spectacular sand beach
—Private Tennis
—Play Facilities for Children
—Scenic, secluded off-highway location
—In 40 Beautiful Acres of Playground at the Sea!
—Your Holiday Hub for first-rate Fishing - Riding - Golf
—And Scenic Provincial Parks
Modern Family Cottages, most right on famous Rathtrevor Beach. Other view units with fireplaces, all fully housekeeping equipped—automatic gas appliances.
SPRING RATES FROM
$8.00 a Day, or $55 a week for 2
BEACH ACRES
R.R. No. 1, Parksville, B.C.
Phone 248-3424

QUALICUM BEACH
98 Miles from Victoria

EAGLECREST LODGE
Beach cottages, self-contained.
Available for summer months
752-6613

MAYFAIR APARTMENT MOTEL
— Located on the beach
— No highway to cross
— One and two bedroom suites fully self-contained with hot water heating
— Fishing
— Boat rentals and golfing close by.
RESERVATIONS
752-6743

DASHWOOD HOLIDAY CAMP AND POOL
Free heated pool. Trailer hook-ups, campsites and tent cabins nestled in the trees. Playground, recreation hall, barbecues, etc. Rates from $2
Write for brochure
R.R. 1, QUALICUM 752-[illegible]

QUALICUM BAY
109 Miles from Victoria

AVORADO TRAILER PARK
open year round
Complete trailer hookup on seashore. Laundromat, showers. Campsites, picnic areas, swimming. Salmon fishing, clams, oysters. SAFE PLAYGROUND. Barbecue pavilion with fireplace.
757-8397
R.R. 1 QUALICUM BAY

FANNY BAY
30 Miles north of Nanaimo

PACIFIC VILLAGE MOTEL RESORT
(HEART OF OYSTER COUNTRY)
—Modern 1 and 2-bedroom housekeeping cottages with TV.
—Dining lounge and coffee shop.
"Truly a Fisherman's Paradise"
Fanny Bay 335-2333

COMOX
136 Miles north of Victoria

TALSON TENT AND TRAILER PARK
Direct ocean access. Safe swimming, boating, oysters, clams. Boat launching close by. Trailer hookups, dumping station. 50 spacious camp spaces. Open kitchen facilities and safe playground. Store, close to shopping, golfing.
339-3946
P.O. BOX 451

MIRACLE BEACH
13 Miles north of Courtenay

MIRACLE BEACH RESORT
RESERVATIONS STILL AVAILABLE
In clean, comfortably-equipped cabins, on beautiful Miracle Beach, or 72 lovely campsites for you to choose from. Terrific fishing for Dad; shady loafing for Mom; on Vancouver Island's safest white sandy beach.
Ann and Bill LaChasseurs
R.R. 1, Black Creek, V.I., B.C.
Phone Courtenay 337-5171

SARATOGA BEACH
16 Miles north of Courtenay

SARATOGA BEACH
Housekeeping cottages and trailer park. Complete trailer facilities. Safe sandy beach. Salmon-stream fishing. Boat rentals, launching. Showers, fishing, tackle sales.
337-5511

129 APARTMENTS TO RENT UNFURNISHED

ENJOY
2-bedroom luxury suite available for immediate possession
Quietly comfortable, convenient and dignified atmosphere with fabulous city view. Walking distance to town.
Call Res. Manager, 383-7977
C and D Apts.

EL CAMINO APTS.
1530 Belcher Ave.
New block, cablevision, w.w. Drapes, washer and dryer (free) low rents. 1 bachelor, two 1-bedroom, one 2-bedroom. Couples with young baby considered. Manager 383-1340.

$95—OAK BAY VILLAGE. COSY one-bed unit. Fireplace including electricity. Avail. April 1. Mr. Betts, 385-2471. Johnston and Co.

129 APARTMENTS TO RENT UNFURNISHED

P. R. BROWN RENTALS
Now Renting:
MOUNTAIN VIEW APARTMENTS
614 Esquimalt Road
One-Bedroom Suites from $129.
EXCELLENT VALUE includes: Cablevision, wall-to-wall carpets and drapes. Children Welcome.
Rental Agent:
P. R. BROWN & SONS LTD.
762 Fort St. 385-3435

P. R. BROWN RENTALS
CHARTWELL HOUSE — 1343 Harrison St. Modern block, all conveniences, including controlled entrance, and elevator. Located on a quiet street, close to bus-line. One-bedroom suites, from $129. Two-bedroom suites from $166. Phone 382-0661 or contact:
P. R. BROWN & SONS LTD.
762 Fort St. 385-3435

129 APARTMENTS TO RENT UNFURNISHED

OAK BAY
BARRINGTON MANOR
2174 CADBORO BAY RD.
1-bedrm suites from $127
2-bedrm suites from $153
Just 3 blocks from Jubilee Hospital and Foul Bay Shopping Centre. Bus stop at door.
All of the usual features of a new luxury apartment.
Call Res. Manager 592-7505.

2-BEDROOM APARTMENT JUST redecorated, good location, no children, $130 monthly. Apply Suite 4-1401 Fort. 385-3061.

APRIL 1, 2-BEDROOM SUITE IN apartment. Three blocks centre town. 386-8633.

129 APARTMENTS TO RENT UNFURNISHED

MICHIGAN COURT
323 MICHIGAN STREET
WALL-TO-WALL CARPETING
INDIVIDUAL CONTROLLED THERMOSTATS
FREE CABLEVISION
COLORED APPLIANCES
ELEVATOR
FREE LAUNDRY FACILITES
LARGE BALCONIES
WALL-TO-WALL DRAPES
CONTROLLED ENTRANCE
EXTRA SOUND PROOFING
2 BLOCKS FROM PARL. BLDGS.
LARGE GARDEN AREA
ONE-BEDRM SUITES FROM $125
ONE 2-BDRM. $165
RESIDENT MANAGER, 385-6805

P. R. BROWN RENTALS
CAROLWOOD APTS., 1361 Pandora Ave. Phone 385-5080. Modern Block. One-bedroom suites from $125 Immediate possession.
P. R. BROWN & SONS LTD.
762 Fort Street 385-3435

129 APARTMENTS TO RENT UNFURNISHED

OAK BAY AVENUE DE LUXE spacious 3 bedroom front suite. Range, fridge, cablevision, etc. Own entrance, $120. Quiet, adults. No pets. 384-3945.

$90 A MONTH, 2 BEDROOM upstairs suite, hot water and oil heat included, gas range and fridge, quiet couple preferred. Own entrance. Vacant April 1. 388-3084.

2-BEDROOM APARTMENT, UNfurnished, wall to wall carpet, controlled entrance. Phone 382-5130 or 388-7229.

ARE YOU LOOKING FOR A really sunny 1-bedroom suite, $113.50. Oak Bay. 382-5479. Mature adults only.

TREMAINE APARTMENTS
FORT AND STANLEY
1-bedroom suites, all conveniences, quiet building. $132.50. 383-8218.

LANGFORD—NEW BACHELOR suites. Electric heat, kitchenettes, carpets, and drapes. $90. 478-1024 after 6:30.

AVAILABLE APRIL 1ST, FRIDGE and stove included. 385-2741.

130 APARTMENTS WANTED

UNIVERSITY PROFESSOR AND wife (no children) require furnished apartment or small house from September 1, 1970. Days 477-6911, Local 615 or evenings 592-3980.

YOUNG WORKING MAN WANTS small apartment or housekeeping room in Gorge East area. 385-2693 after 6 p.m.

WANTED: FURNISHED BACHelor or 1-bedroom suite, mature retired couple, May 1st., $110-$120. Victoria Press, Box 631.

ELDERLY LADY AND ELDERLY cat require 1-bedroom suite, ground floor. Rockland district or Oak Bay preferred. 386-0664.

131 DUPLEXES TO RENT

NEW—3 BEDROOMS
Just completed, close to four schools, shopping, transportation, on a quiet street just three minutes from city centre. De luxe accommodation featuring: Off-street parking, raised hearth fireplace,
EXCELLENT SOUNDPROOFING
range, refrigerator, drapes, wall-to-wall carpet, dining room and full basement. Immediate occupancy. $195 to $215. Call property manager, Concord Realty Ltd., 388-5471.

AVAILABLE APRIL 1ST — New 3 BR., 2 baths, oil heat, carpets and drapery rods installed. $180 monthly.
AVAILABLE IMMEDIATELY — New 2 BR., carpet, stove and fridge. $140 month on 1-year lease.
Call DON STRIPLING
386-1361 or 656-4386
Canada Permanent Property Management

OAK BAY AVENUE
Upper 3 Bedrm., kitchen, L. Rm. etc Vacant. Heat supplied. Extra large finished area on 3rd floor, goes with it but not to be used as sleeping quarters. Restricted. $135.00 per mo. TOWN and COUNTRY REALTY LTD., 383-7278.

CEDAR HILL
Renovated. Two-bedroom with extra room in basement. Large living room, fire place, cable, bright kitchen, stove and fridge. Suit a family. Heat and water, $160.
Ocean Cove Rental Service
3995 Quadra Phone 479-4422

$175 — 947 DUNN AVE.
New 3-bedroom side by side duplex on quiet cul-de-sac, 1½ baths, wall to wall carpet, stove, available April 1st. 382-3344.

NEWLY RENOVATED HOME IN Oak Bay, duplexed. One side 3 bedrooms, one side 2 bedrooms. $200. Large rooms in a quality home. For particulars call Mr. Gaddes at Heisterman & Co., 382-4181. Res. 383-9460.

LAKE HILL—McBRIAR AVE.
Nr. new spacious 2-bedrm. SxS duplex. Sep. dining rm., full basement, OOM heat. Avail. April 1st. $175 p.m. Island Homes Ltd., 386-7545. Mr. Munro or Mr. Molliet.

3-BEDROOM SXS DUPLEX, 3RD room in full basement incomplete. Gas range, fridge, drive-in garage. Near St. Joseph's Hospital. Oil furnace. Children welcome. Available April 1, $130. 388-5861.

NEW—CEDAR HILL
3-Bedroom, avocado appliances, full basement, fireplace, hardwood and wall-to-wall carpet with large fenced yard, $170. References. 386-1097, 388-5471.

NEW SIDE-BY-SIDE QUALITY duplex near Uvic and shopping. 3 bedrooms, 1½ baths, eating area, dining, stove, frig and wall-to-wall. $185. Explorer Developments. 382-4218, 477-8681.

3 NEW DELUXE SIDE-BY-SIDE duplexes on Heatherly Road, in Colwood. 3 bedrooms, 1½ bathrooms, carpet throughout, sundeck, covered parking, basement or storage. $175 per month. 477-1232.

SIDNEY — 3-BEDROOM, NEWLY built full-basement duplex, wall-to-wall throughout, stove, fridge, water included, $145 month. 384-4489.

NEW 3-BEDROOM EXECUTIVE type, spacious, full basement duplex, luxurious wall-to-wall throughout. Lake Hill. $180 month. 384-4489.

QUIET 2 BEDROOM UPPER DUplex, stove, fridge, all utilities included except phone, cablevision. Adults, no pets. Vacant. $120. Phone 479-2379.

COLWOOD, 3-BEDROOM SIDE-BY-side duplex, wall-to-wall throughout, fireplace, 1½ baths, double carport and large patio, $200, including heat and hot water. 478-3398.

THETIS LAKE HEIGHTS. BRAND new side by side duplex, 1 bedroom. Fridge and stove, wall-to-wall carpet. $125. No children. Apply 2280 Bellamy.

QUALITY SIDNEY DUPLEX. 3 bedrooms, range, fridge, W-W carpets, drapes. Available immediately. $180. 656-2040.

2-BEDROOM LOWER. AVAILABLE April 1st. heat and hot water supplied, fridge and stove, $140. 382-9103.

FAIRFIELD UPPER DUPLEX, 1-bedroom, fridge, and range, $75. Available April 15. 1080 Burdett, 388-7331 or 383-3988.

NEAR OAK BAY SCHOOL, 3 bedrooms, garage, with oil-o-matic heat, full basement. No animals. $150. 592-1617.

TOWN AND COUNTRY AREA. $170, 3 bedroom duplex, oil heat, stove, and fridge. C. N. Montague Company, 384-9318, 384-2842.

TOWN AND COUNTRY, 2-bedroom side-by-side duplex, Range and water included. Oil heat. 2-year lease. $140. 385-4750.

S-S DUPLEX, $165—3 BDRMS. Nearly new. 1722a Feltham Rd. Ph. 477-5838 or 478-3169. Royal Oak Properties Ltd.

TILLICUM AREA, 387 MADDOCK West; near new 2 bedrooms, full basement, range, drapes, sundeck, water included. $180. 385-5330.

2-BEDROOM, UPPER DUPLEX, stove, fridge, $100, cablevision. Children. 385-3858.

LARGE 4-ROOM DUPLEX, HEAT, light, water, working couple only. $150. Vacant April 1. 383-7363.

FAIRFIELD, 1170 HILDA, SUNroom, 2 bedrooms, heated, fridge, stove, $135. April 1. Adults. 383-9328.

MODERN 2-BEDROOM DUPLEX, full basement, carport, water included. $165. 388-6535.

2-BEDROOM UPPER DUPLEX, $130, heat and water included. 388-4797.

SPACIOUS 3 BEDROOMS, $165. 477-1148.

NEW. FULL BASE. UVIC
3 bed., $175. 652-2832.

SPACIOUS 3-BEDROOM, AVAILable April 1. $145. Sidney. 656-3813.

SIDE BY SIDE, 2 BEDROOMS, Gorge area. April 1. $125. 383-9025.

BRIGHT, UPPER FURNISHED 1-bedroom, $75. 649 Langford, 382-8338.

ESQUIMALT, NEW 3-BEDROOM suite in fourplex. $165. [illegible]

132 HOUSES TO RENT FURNISHED

BEAUTIFUL 4-BEDROOM HOME previously owned and designed by architect. Wall-to-wall carpeting, etc. $325 per month. For more info. please call 388-5471, Concord Realty Ltd.

1 AND 2-BEDROOM UNITS WITH kitchen, living room, bathroom, all utilities included, $28 and $35 a week. Crown and Anchor Motel, 478-3333.

NEED COMPANIONABLE YOUNG working woman to share lovely home. Kitchen privileges. Gordon Head. 477-6453.

2 BEDROOMS, IN ESQUIMALT, NO small children or pets. Available April 1 till December 15. 383-4061 or 388-6786.

2-BEDROOM HOUSE, FULLY furnished. Reasonable. Canadian Crest, 479-8002. 388-6188.

COTTAGE, 9 MILES CITY, 1 MAN, no pets, $75. 478-4260.

133 HOUSES TO RENT UNFURNISHED

3-BEDROOM, FULL BASEMENT, opposite MacDonald Park. Available April 15. $140. 383-6539.

2-BEDROOM MODERNIZED, FULL basement home near UVic. Martin Agencies Ltd., 386-6366.

MODERN 2-ROOM COTTAGE, Millstream Road, $75 per month. Electric heat. 386-7375.

SIDNEY, 3-BEDROOM DUPLEX, wall-to-wall carpet, 1½ baths, $150. Phone 656-4066.

SOOKE—NICE 4-ROOM COTTAGE. Fenced garden. $80. 642-3173. S.R.R.

133 HOUSES TO RENT UNFURNISHED

P. R. BROWN RENTALS
AVAILABLE NOW — 3-bedroom home or two and den, lrge. kitchen plus dining area, sunken living room, full basement, drive-in garage. $150. Close to golf course and near Simpsons-Sears.
P. R. BROWN & SONS LTD.
762 Fort Street 385-3435

WILKINSON RD. — Modern 3 BR — full basement — sundeck — carport avail. now ON LEASE, $175 per month.
JUBILEE AREA — 2 BR home with basement avail. now $130 per month.
BOORMAN INVESTMENT CO. LTD.
386-9212
1111 GOVERNMENT STREET

$155—1758 ARMSTRONG, 2-bedroom home on quiet cul-de-sac in Oak Bay close to high school, shopping and bus.
$140 — 302 Montreal, 2-bedroom home in James Bay, nice fenced garden, automatic hot air furnace and available now.
Pemberton, Holmes Ltd.
384-8128

WILLOWS BEACH 100 YARDS TO waterfront. Charming English cottage. Designed for antique furniture. 2 bedrooms, living room, dining room with fireplace, den with fireplace, very lovely kitchen, bathroom plus semi-bathroom. Double garage, electric door. Exceptional home for careful tenants. No children. April 1. 384-1750.

CORDOVA BAY CHARMER
Large LR, open F.P., El. kitchen, 1 bdrm., storage area. OOM and MAGNIFICENT UNOBSTRUCTED SEA VIEW! To reliable tenant $135 per mo. REV. McARTHUR, Broadview Properties Ltd., 384-8001 anytime.

3-BEDROOM HOME IN HILLSIDE-Shelbourne area. Close to bus, schools and shopping. Living room with fireplace. Kitchen with eating nook, full basement. Automatic oil heat. $170.
VICTORIA CONSTRUCTION LTD., 388-6801

OAK BAY
3 BR., separate dining room, carpet and drapes, full basement with dr.-in garage, $200 monthly on 1 year lease. Call DON STRIPLING, 386-1361 or 656-4386
Canada Permanent Property Management

WE HAVE MOVED NORTH AND wish to rent or lease our nearly new unfurnished three-bedroom house on four wooded acres near Elk-Beaver Lake, $225 per month. By appointment only. Phone 479-5622, before 4:30. Available April 1.

SECLUDED TUDOR STYLE 3-bedroom home in Gorge area. Large living room, fireplace, carport. Oil heat. Fruit trees. Available April 15, $165. To view write Victoria Press, Box 653 or phone 743-2083.

519 ACLAND ROAD — Main floor of 4-year-old house (3 bedrooms) available 1st April, 1970, at $175 including heat, light and water Rental Agents, 385-2481.
Swinerton, Stewart Clark, Ltd.

2 BEDROOM COTTAGE
District North Saanich. Rental $130 per month with one year lease. References required. For more info. please call 388-5471. Concord Realty Ltd.

VIC WEST 3-BEDROOM HOME, automatic oil heat, separate dining room, half basement. Large lot. $145 month. Ron Mac Donald, 385-8731.

NEW, 171 BURNSIDE WEST, 2-bedrooms, automatic heat. New stove, fridge, drapes. View. Wall-to-wall carpet, $175. Available now. 384-3015 or 385-6379 anytime.

ELK LAKE AREA 3 BEDROOMS. Large gardening area. Light and water supplied. $185 per month. Available April 1. 656-3808 for viewing Sunday from 1-3.

CHARMING OAK BAY. SECLUsion. 3 bedrooms, separate dining-room, fridge with freezer. Stove, drapes included. $190. 382-0088.

3 BEDROOM HOUSE FOR RENT immediately, children welcome. $160 per month includes heat and water. 383-0585.

NEAT 2-BEDROOM HOUSE, WALL-to-wall throughout, on 1 acre, fenced, University area. $165. 592-7403.

NEW 3 BEDROOM HOME, NEVER lived in. No basement. "L" shaped living room with fireplace. Carport. Available April 1, $150. 477-5336.

SOOKE AREA
Modern 3-bedroom home, full basement, fridge and range included. $155. 477-6782.

COLWOOD, LARGE DISTINCTIVE 8-room, 2-storey home, 4 bedrooms, 2 baths, large grounds, $175. 478-2856.

FAIRFIELD, 5 ROOMS, FRIDGE and stove, cablevision, vacant. Full basement, automatic oil, $150 month. 382-1081, 385-3762.

NEW 3-BEDROOM HOUSE, FULL basement, stove and fridge included, rent $200. Available now. 384-6158.

2-BEDROOM, MAIN FLOOR, 3 bedrooms basement, automatic heat. 383-8054. 928 Tattersal. Two children welcome.

2-BEDROOM HOME CLOSE TO stores and school, good grounds. Children welcome, $175. 383-4054.

NEWLY REMODELLED 4-bedroom house near new Vocational School, $150. 479-1067.

2-3 BEDROOM OLDER STYLE home. Town and Country area. 382-9762.

LARGE 4-BEDROOM HOME, modern. Double plumbing. Available April 1, $165. 388-3842.

WANTED: RESPONSIBLE TENants for 3-bedroom home, $150. Also 2 bedrooms, $125. Colwood. 478-1829.

2838 CEDAR HILL ROAD
4 bedrooms completely redecorated. $200 per month. 384-9758 anytime.

2 BEDROOMS — JAMES BAY. Close to Gov't Bldgs. $110 per mo. 383-5789

2 BEDROOMS, COLWOOD AREA, couple only, $95. Available April 1. 478-3457.

SECLUDED 7-BEDROOM WATERfront home on 2/3 acre. 592-7679 evenings.

SMALLER 4-BEDROOM NEAR Uvic, fenced yard, 382-8884 after 6 p.m. Please.

ONE-BEDROOM HOME, $115. 818 McKenzie Ave. 479-1162.

134 HOUSES WANTED TO RENT

LET US RENT YOUR HOUSE. WE have clients waiting for two and three-bedroom homes. We offer good management, careful tenants and reasonable rates.
PEMBERTON HOLMES LTD.
384-8128

WATERFRONT HOME FOR JULY. Four bedrooms minimum. Victoria, Qualicum, Shawnigan or other good location. Send details to Pudney Jones, Royal Trust Co. 388-4311.

IF YOU CANNOT SELL YOUR home we have reliable clients waiting to rent. Phone Mr. Keen, Boorman Investment Co. Ltd., 386-9212.

3-BEDROOM HOUSE UNFURNished or furnished for family with 2 children. Mary Gold School District. 479-8100 before 1 p.m.

WANTED TO RENT OR LEASE, farm-like country acreage with 4 or 5-bedroom dwelling. Will pay up to $200 a month. Phone 386-6364.

URGENT — FAMILY WITH 2 gentle dogs, no children, need reasonable duplex or house. 383-7974 or 383-3243.

LOW RENTAL 3-4-5 BEDROOM homes, urgently needed. Housing Registry, 386-2704.

3-BEDROOM HOUSE, AFTER June 1st. Mature family. 382-6642.

For RELIABLE rental service call Ker & Stephenson Limited, 385-3411

137 HALLS, WAREHOUSES, TO RENT OR WANTED STORES AND OFFICES

WANTED TO BUY OR RENT: 2000 Sq. ft. approximately, light industrial factory. Victoria Press, Box 605.

PRIME MEDICAL OFFICE SPACE available now. 1175 Cook St. Apply Ste. 302 or phone 386-3212. Boorman Investments Co. Ltd.

FRONT SUITE, 628 HILLSIDE. Altered to office display room. (Commercial.) $60. 477-2104.

MODERN FURNISHED OFFICE and reception room with parking. $85. 844 Fort St. 382-2222 or 592-1901.

LARGE OR SMALL HALL FOR rent. Elks Club. 384-4415.

137 HALLS, WAREHOUSES, STORES AND OFFICES TO RENT OR WANTED

P. R. BROWN RENTALS

The People to See . . . PRB

820 DOUGLAS STREET — Office space available from 235 sq. ft. at $50 per month. Ideal for medical and dental profession.

733 JOHNSON STREET — Warehouse space, upper floors, 3,000 to 12,000 sq. ft. use of freight elevator. $150 per month for 6,000 sq. ft.

FORT ROYAL MEDICAL BUILDING — 1900 Richmond Ave. Choice of prime office space from 473 sq. ft.

P. R. BROWN & SONS LTD.
762 Fort St. 385-3435

P. R. BROWN RENTALS

The People to See . . . PRB

ALEXIS BLDG., 895 Fort St. Available Apr. 1. 442 Sq. Ft. office space at $130 per month. Includes light, heat, water and janitor services. Contact Rental AGENT:

P. R. BROWN & SONS LTD.
762 Fort St. 385-3435

WAREHOUSE AND STORAGE—1000 SQ. FT.
553 HILLSIDE

Monthly rent of $100 includes: electric light, water, loading ramp, large service door, bathroom. This building is newly constructed. Has 2 separate entrances. Heat not included but has hook-up for gas. For more info. please call 388-5471.
CONCORD REALTY LTD.

OAK BAY AVENUE

De luxe office space available soon. Will construct interior to suit tenant. Reasonable rents. For further information call Mr. Bowlby, 382-5846. Park Pacific Apartments Ltd.

$195 MONTH

Ground floor storage building in downtown Victoria. Approximately 1500 sq. ft. including wash room facilities. Building has own private entrance. Ideal for wholesale or retail type business. For appointment to view contact Mr. M. Jiggins at 388-7261.

GIVE-AWAY!
Newly constructed warehouse and storage. 1000 sq. ft. loading ramp, large service door, bathroom, electric light and water incl. 2 Separate entrances. $150 per month. 553 Hillside. Call 388-5471. Concord Realty Ltd.

MONTREAL TRUST Building, 1061 Fort St. Desirable office space. Ideal for barristers and solicitors or accountants, or anyone wishing prestige accommodations.
MONTREAL TRUST
1057 Fort 386-2111

FOR RENT AT 1808 COOK Street. 500 sq. ft. modern office, consisting of private washroom, reception, 2 offices and general office space area with built-in desks. Convenient parking. 383-5480.

OAK BAY VILLAGE. MODERN first-floor offices, wide easy staircase. Parking available. 255 sq. ft. and up. From $65 per month. 385-7707. Mears, White and Gower Ltd.

OFFICE LOCATED 31 CADILLAC Ave. near Town and Country. New building. Heat and light provided, $95 per month to responsible firm. 478-3586.

AIR CONDITIONED PRESTIGE office space. 300 feet and up. International House, 880 Douglas Street. Yorkshire Trust Company — 384-0514.

RECEPTIONS, MEETINGS, DANCES, etc. Kitchen Facilities. 385-9024.
MONTREAL TRUST
1057 Fort 386-2111

STORE FOR RENT, GOOD LOCATION, Oak Bay on busy main street, approximately 400 sq. ft. 384-6742 or evenings 477-4055.

140 PERSONAL LOANS AND INSURANCE

LOANS
TO HOMEOWNERS

BORROWING
POWER
Borrow $1500-$25,000
ANY AMOUNT—ANY
REASON
LOANS ARE MADE
CONFIDENTIALLY
on the equity of your home
(paid for or not).
Payments? What your budget calls for . . . No more.
No Charge—No Obligation
Phones: 386-9715,
385-4165 anytime
AVIS ACCEPTANCE

10¾
10¾
10¾
NEED MONEY?

To reduce your monthly payments on your car, house, furniture, finance company, etc.

We will pay them all off, reduce your payments by half and at an interest rate as low as 10¾ percent per annum. You must inquire now! Every day is costing you money. Call

382-9111
INVESCO REALTY LTD.
"for the lowest rates
and the lowest payments"
10¾
10¾
10¾

HOMEOWNERS: BORROW THE MONEY YOU NEED. FAVORABLE TERMS. LOW MONTHLY PAYMENTS. CALL 386-2407 AVCO FINANCIAL SERVICES.

141 MORTGAGE LOANS AND INSURANCE

MONEY AVAILABLE

If you require a loan we have the following amounts available for First Mortgages at competitive interest rates: $5,000, $6,000, $7,000, $8,000, $10,000 $12,000, $15,000, $20,000.

P. R. BROWN & SONS LTD.
762 Fort Street 385-3435

CASH FOR YOU

If you have sold your home and are carrying a balance on agreement for sale, or second mortgage, and would like all your cash now, we will buy your agreements or second mortgage for cash.
Just phone 385-6741
848 Fort
J. Donald Smith Ltd.

15 PER CENT FIRST MORTGAGE

Owner willing to pay 15 per cent interest on a 3-year term. Good monthly payments. Well secured. 385-6741.

J. DONALD SMITH LTD.
848 FORT ST.

WANTED FOR CASH
Mortgages or agreements, or will finance your equity. Call PAT MURPHY 385-6741 or 382-3098.
J. Donald Smith Ltd.

CHEAP — MORTGAGE MONEY
FROM
PRIVATE FUNDS
Don't pay for a fancy office; call me at my home. 477-4997 anytime.

141 MORTGAGE LOANS AND INSURANCE

HOMEOWNERS
WANT A
LOAN
SEE
US
FOR A
ONE CALL
ONE STOP
INSTANT SERVICE
MORTGAGE LOAN

Money immediately available. Any amount, any reason. Borrow on the equity in your home whether your home is paid for or not. You tell us how much you can pay per month. Let us come to you. Take advantage of our home service. Make an appointment today for us to discuss your borrowing powers and needs in the comfort of your own home. Day or evening appointments without obligation.

All information held in strictest confidence. Remember advice is Free and our service is quick and courteous.

NO BONUS OR
HIDDEN CHARGES

24-HOUR SERVICE
385-9741

WE PURCHASE
EXISTING MORTGAGES
AND AGREEMENTS FOR CASH

REFINANCING FIRST
MORTGAGES A SPECIALTY

J. A. HENDERSON REALTY LTD.
1010 BLANSHARD ST.
OR MR. JOHN LUKAZ
EVENINGS—592-1908

MORTGAGE
LOANS
AVAILABLE
$1,500 - $50,000
Or Any Amount
Any Reason,
Whether Your Home
Is Paid For or Not.
Sickness and
Accident
Insurance Available.

Borrow Per
Month
$ 2,000 at $ 28.32
$ 5,000 at $ 68.46
$10,000 at $130.56
The above mortgage rates based on 15 years amortization.
Repay according to your qualified budget, no more regardless of credit rating.
Phone for Diplomatic Service
Up-Island Inquiries
Invited
EMBASSY
INVESTMENTS
LTD.
727 Johnson Street
24-hour service
385-5702

2nd MORTGAGE LOANS FROM PRIVATE FUNDS
WITHOUT BONUS
At a fully-disclosed and reasonable interest cost chargeable only from the date of loan to the day of payoff.
WE CAN USUALLY OBTAIN A HIGHER PRICE for your second mortgage or agreement. VICTORIA and UP-ISLAND. Your document can be appraised for immediate sale for cash without obligation or I will arrange a loan against this document to save you money if this plan is best for your circumstances.
COUNTRY, UP-ISLAND
AND GULF ISLANDS
MORTGAGES
REFINANCING A SPECIALTY

VACANT LAND AND
LAND DEVELOPERS
LOANS ANYWHERE
Please call Mr. Thomas at
DOUGLAS HAWKES LTD.
990 blanshard st.
384-7128 Res. 479-6382

!!! MONEY !!!
Money to loan, to buy, build, remodel, or refinance. Mortgages, agreements for sale purchased and sold. Interim money available. We loan in all area. Money available for apartment and commercial projects. Quick, Confidential, considerate service.
Call us now, 388-5561.
Mortgage Department
BOULTBEE, SWEET
REALTY LIMITED
Yorkshire Trust Affiliate,
737 Fort Street, 388-5561.

MONEY AVAILABLE
IF YOU REQUIRE
SECOND MORTGAGE
FUNDS OR WISH TO
SELL YOUR PRESENT
MORTGAGE
Call NORMAN L. ROSS or
KELLY E. DICKSON
386-1361
Canada Permanent Trust
Fort and Douglas

HOMEOWNERS—
If you require a loan we have $4,000 available for prime second mortgage. Also have $8,000 on a good first mortgage.
Enquire now—no obligation.
OCEAN COVE REALTY LTD.
479-7121

INVESTORS
Large variety of selective mortgages available. Call without obligation.
OCEAN COVE REALTY LTD.
479-7121

INSTANT CASH

Cash available for 1st, 2nd, 3rd mortgages, from $2,000 up. Refinancing our specialty. 385-6741. J. Donald Smith Ltd., 848 Fort St.

Let "MR. MORTGAGE IN VICTORIA" arrange a better dollar deal for you! private investors, lowest rates. Call DON HARVEY 385-0167.

WE HAVE SOME EXCELLENT opportunities for persons wishing to invest in exceedingly well secured conservative first mortgages. Call VINCENT HOLMES, 384-8124
PEMBERTON, HOLMES LTD.
1002 Government St.

MONEY TO LOAN ON MORTGAGES. Quick decisions. Also agreements and mortgages purchased for cash. See us for top price.
A. BERNARD & CO. LTD.
655 Fort Street 384-9335

142 WANTED TO BORROW

1ST MORTGAGES
To Trust Company Standards

—$20,000 1st mtge. on a downtown property, 10½ per cent, 3 yr. term.

—$13,000 1st mtge. on a new city SxS duplex. 12 per cent, 3 yr. term.

—$9,000 1st mtge. on a local $15,000 home, 12 per cent 3 yr. term.

For information without obligation call now! Mr. R. de Montigny, 382-9111.
INVESCO REALTY LTD.
1800 Blanshard St.

$4,900 CASH TAKES $5,900 SECOND MORTGAGE well secured — drawing 11 per cent interest repayable at $80 per month. Five year term. Dial Mr. Stretch, Off. 388-4271. Res. 592-3969. J. H. Whittome and Co. Ltd.

INVESTORS REQUIRED WITH $10,000 or more for new type apartment development.
Bastion Developments Ltd.
477-1277

You'll Feel Free when you find responsible employees with Classified Ads. Dial 386-2121 now!

143 REVENUE PROPERTIES WANTED

URGENT! URGENT!
Do you have an apartment block, which is in the size of, anywhere from 6 to 15 suites, and are you interested in selling? Please call me immediately, without obligation and in confidence. Very Urgent.
Phone
H. BITTERMAN 385-3411
Ker & Stephenson Ltd.
680 Broughton St.

NEEDED NOW
Solid building with potential for good income. Priced around $100,000. My purchaser will up grade if needed. Dial D. Robertson, 385-3458 anytime (Byron Price & Associates Ltd).

PRIVATE INVESTOR
Wants to purchase 6 to 12 Suites in Victoria. Write or phone R. E. Gilligan, 6845 N.E. Glisan St., Portland, Oregon 97213. Phone 232-8069.

WANTED BY PRIVATE INVESTOR, small or large apartment. $50,000 to $200,000 cash equity. Principals only. Please send details, price, and location to Victoria Press Box 607.

REVENUE WANTED
2 Suites or more — $30,000 to $40,000. Please call MRS. MARY HOLIZKI of NEWSTEAD REALTY LTD. 382-8117 or 658-5776.

144 REVENUE PROPERTY

BRAND SPANKING NEW DUPLEX (OR FOUR-PLEX)
NEARLY HALF ACRE
3 BEDROOMS EACH SIDE
Lovely new duplex with lower level roughed in (and zoned) for 2 additional suites. This sparkling unit is located on a quiet street in Colwood with distant Valley Views and it features each side . . . 17x14 living room with view dining room and patio off . . . Modern Electric Kitchen . . . smashing 4-pce tiled vanity bathroom . . . Each unit is tastefully decorated with all-to-wall carpet throughout, electric heat. Drive-in carport and fully insulated . . . 2,400 sq. ft. at a Full Price of $42,900. (Terms.)
DICK JAMES 385-2481
Swinerton, Stewart Clark, Ltd.

DUPLEX
FAIRFIELD
BY THE SEA
$34,950
Older duplex rents for $110 and $130 per month. Each side consists of 2 bedrooms (master very large), good sized living room with fireplace, separate dining room. Galley kitchen includes stove, fridge and leads to back garden, separately fenced on each side. 3-pce. bathroom. Full basement work area another large room. Further details may be obtained by calling:
JOHN BARTON
385-7761

—D.F.H.—

DUPLEX
OPEN HOUSE
Saturday and Sunday, 1-5 p.m.
1574 Jasper Place (turn off Shelbourne at Derby Road and follow the signs).
Three bedrooms, full basements, balconies. Excellent residential area — $41,900.
(2 families can buy this jointly — giving each a beautiful home at a very reasonable price.)
CHARLES MORRIS — 384-4224
IN ATTENDANCE
REESON AND PINCH HOMES
BUILDERS AND DEVELOPERS

SALES OR TRADES

Cook Street 25 suites, extra land, no vacancy, low rate of interest, first mortgage, ideal location.
PRICE $195,000—will take smaller building as part payment.

Close-in 13 suites, possibly the best buy in Victoria.
$137,500. TERMS.

Money is an expensive commodity. Why not try trading your equity in something larger or smaller. You can always use income.

Mr. Randall—477-4280
Swinerton, Stewart Clark Ltd.

Oak Bay
2713 Cavendish
Cor. Beach Dr.
UP AND DOWN LEGAL DUPLEX OR 6-BEDROOM HOME WITH FULL BASEMENT. BOTH SUITES SELF CONTAINED. LOWER SUITE HAS 3 BEDROOMS, UPPER SUITE HAS 2 BEDROOMS WITH WONDERFUL VIEW, ONLY 3 HOMES FROM BEACH. LOTS OF PARKING, BUS STOP AT DOOR, CLEAR TITLE, FULL PRICE $29,500. PHONE H. BLAKE 478-1272 ANYTIME.
DOUGLAS HAWKES LTD.
384-7128

CITY CENTRE
COMMERICAL

Two ground floor stores leased to established tenants. 1200 sq. ft modern office space upper floor available for rent or owner. Well located in heart of City. Full price $75,000 with excellent terms. For full particulars call Stu Purches 477-5200 or 477-5151.

STUART DEVELOPMENTS LTD.

HOME AND INCOME
10 SUITES
Located Fairfield. Substantial brick and stuccoed building. Combination of self-contained suites and L.H.K units Fully and well furnished Excellent state of repair. Gross over $8,800 annual. Net $6,400, could be more. Price $59,500. No financing required as owner will carry balance. Trade for small home considered. Dial D. Robertson, 385-2458 for information.
Exclusive to Byron Price & Associates Ltd.

VICTORIA
REST HOMES
A most rewarding business for a dedicated person. We have several most interesting opportunities in this field. A call to Cliff Bennett or Pauline Brookes may be the beginning of a most successful future for you.
BOULTBEE, SWEET
REALTY LIMITED
Yorkshire Trust Affiliate
737 Fort Street. 388-5561

SEVEN-SUITE BLOCK
OAK BAY BORDER
15-year-old apartment block well maintained. Has a
$22,000 MORTGAGE
AT 5 PER CENT
$220 PER MONTH
which can be assumed.
PRICE $70,000
MR. FRAN NEILL
386-3565 479-3946
Metropolitan Realty Ltd.

COOK-ROCKLANDS
SxS DUPLEX
Fireplaces, hardwood floors, 1 large 1 smaller bedroom. Each side fenced, lawns and walking distance to everything. Carries as cheap as rent. $4,000 down or trade for mortgage, etc.

FRANK WHITFIELD
385-0510 — 386-6175
John Molyard Agencies Ltd.

ESQUIMALT 4-PLEX
A GOOD BUY HERE
Four completely self contained one-bedroom suites. Not a conversion. This block is only 11 years of age. In good shape and an excellent rental area. Don't miss this one it is good. Priced at only $40,000. Call 386-6175, ask for John Molyard.
JOHN MOLYARD AGENCIES LTD.
386-6175

FOR SALE—PROMINENT DOWNTOWN corner business site in growing commercial area. Has 124 ft. on a main street, and modern masonry construction building providing offices, showroom, stockrooms, mezzanine and workshops. Let to new car sales and service firm. Asking $150,000. Particulars from HAROLD GROOS.
LANSDOWNE PROPERTIES LTD.
592-7111

WAREHOUSE LOT
Esquimalt, next to 845 Viewfield, 66 feet by 146 feet, sewer and water at property line, building permit and blueprints included for $10,000 cash. Brent Ewing, 386-1097, Concord Realty Ltd., 388-5471.

UP AND DOWN DUPLEX. Revenue $300. $3,500 down. Price $16,000. 385-3856.

SMALL OLDER SIDE-BY-SIDE duplex, in good location. 592-2285.

144 REVENUE PROPERTY

MONTREAL
TRUST
1057 Fort St.
Phone 386-2111
"Complete Real Estate Service Across Canada"

UNIVERSITY AREA
SXS DUPLEX
OLYMPIC VIEWS
EXCEPTIONALLY well built duplex of over 1100 square feet each side. Both units have THREE BEDROOMS, large living room with RAISED HEARTH FIREPLACE, dining room, 4-piece bathroom and ATTRACTIVE KITCHEN with the very latest in counter-tops and double stainless steel corner sinks. WALL TO WALL carpet throughout. Open stairwell to lower ground floor level which is roughed in for complete MOTHER-IN-LAW SUITES or as future FOUR-PLEX. Sundeck off living room. Situated in an area of all NEW HOMES close to University, schools and Racquet Club. THE BEST DUPLEX AND THE BEST VALUE AT
$49,800
WITH TERMS
JOHN WATSON
386-2111 477-3877

B BLOCK B
B BROTHERS B
LARGE MODERN
APARTMENT BLOCK
CENTRAL — QUIET
Attractive styling and excellent finish of this new block ensures that its accommodation will continue to appeal to residents of Victoria. A roof-top lounge, large well-equipped games room, sauna bath and other extras appeal to tenants and the owner can count on an equity return that is better than bonds. For further details please call WAGNER-FORD-386-3231.

CHOICE WATERFRONT
ZONED FOR APARTMENTS
Two excellently located waterfront sites already zoned for apartments under City bylaws. Both properties contain revenue-producing buildings that will rent easily until you are ready to build. Good terms on prices of under $5 a foot. For details please call WAGNER-FORD-THORNE, 386-3231.

GOOD THINKING
Large first floor accommodation with full basement. Garden with fruit trees for yourself. 73x141 high corner lot zoned for apartments now. Self-contained 2-BR suite upstairs rented for $80 p.m. Live comfortably in this convenient location and watch your investment grow for a net mtge. payment of $50 p.m. Terms or trade. F. SHERWOOD 386-3231.

B Block Bros. Realty Ltd B
B 1800 Blanshard St. B

LAKEHILL
NEAR NEW DE LUXE
SxS DUPLEX
1020 SQ. FT. EACH
QUALITY BUILT
ONLY $35,900
EXTRA SPACIOUS 8 mo. new fully plastered QUALITY built side-by-side duplex with 2 R.I. in-law suites on lower level (or extra family rm. bedrms. and bathrm.) Total of 2,040 sq. ft. ea. side identical, comprising cathedral entrances to attractive living rm., Sep. dining rm., mahogany cab. kitchens, fans; 2 spacious bedrms. and 4-pc. vanity bathrm. OAK FLOORS. EXCEPTIONAL VALUE: lge. mtge. available on full price of only $35,900. EXCLUSIVE LISTING with DON MUNRO rs. 477-1705, or LEW MOILLIET, res. 658-5275. ISLAND HOMES LTD. 386-7545.

BEACON HILL DUPLEX
Dandy up and down duplex within a block of the park, auto oil heat, new wiring, copper plumbing, separate entrances and meters, fridges and stoves included. 2-bedroom suite upstairs rents $95, downstairs has huge bedroom, sun room or hobby room, lots of extras, full high basement with laundry area, workshop. Beautifully landscaped grounds, secluded patio. OFFERS INVITED ON $24,900. with reasonable down payment the balance to owner. 384-8001. Low taxes of $157 net.
Roy Hinchcliffe
Ron Truesdale
Broadview Properties Ltd.

DUPLEX
Present all offers. Must be sold. Extensive renovations make this an extremely attractive investment, 2-bedroom suite main, spacious 1-bedroom suite up. FULL BASEMENT, large separate double garage. CORNER LOT. Call 384-8001.
RAY SMITH
Broadview Properties Ltd.

ALMOST DOWNTOWN
This large building of housekeeping units, is a short walk to city centre, caters to pensioners and mature tenants, is a tremendous investment to the right party, and is now for sale. Offered at $110,000 with good terms.

Phone Frank Butler at Brown Bros. on Blanshard, 385-8771 (anytime).

DUPLEX
JUBILEE AREA
GOOD HOLDING PROPERTY
Owner occupied, well maintained older building. O.O. hot water heating, new roof, 74x120 lot. ONLY $26,900. To view, call
DELMAR HOEGI
386-7521 or 652-2541
BOORMAN INVESTMENT CO. LTD.
1111 Government Street

JUBILEE AREA
5 self-contained furnished suites. Up-to-date plumbing, wiring and heating, separate meters, stucco exterior. Gross $425. Good value at $39,900. 7 per cent Mortgage.

Joe Rickard, Brown Bros. Agencies, 385-8771 or 656-1628.

ZONED AREA H-1-LIMITED COMMERCIAL. 4 small suites, revenue $340 P.M. PLUS VACANT STORE which YOU can use subject to approved uses or RENT out for a FURTHER INCOME of ADDITIONAL $100 P.M. See this today, it will sell quickly. Flexible terms at $35,000. JOHN RUSSELL, 386-2955 or 592-3248. Mayfair Realty Ltd.

FERNWOOD
4 self-contained suites with room for 2 additional at minimal costs. Showing excellent return on approximate investment of $10,000. Recent price reduction makes this a good buy. Please call Mr. E. F. Smith, 385-8731. Crown Realty, G. D. Peaker Holdings Ltd., 727 Johnson St.

CITY REVENUE
Fully furnished 4-suiter in an excellent area close to park and shops. Everything in 1st class condition inside and out. This is good value at $33,500. Owners transferred—try your offer. Call MRS. FRASER, 477-1411.
BLOCK BROS. REALTY 477-1841

19 SUITES
10—2-bedroom, 5—1-bedroom, 3 studios and 1—3-bedroom. This building is only six years old. $60,000 to $70,000 will handle, try your trade. Full price $205,000.
385-7721 RICK KINNIS 479-1836
GARDNER AGENCIES LTD.
890 FORT STREET

HOME AND REVENUE
FAIRFIELD
Spacious 4-room self-contained suite plus 3 light housekeeping units (furnished). Full bsmt. OOM heat. Excellent returns. Price low on terms at $25,500.
C. H. HOLLAND REAL ESTATE
620 VIEW. 385-0824 OR 592-0619

JUST LISTING
2 large properties on Rockland Ave. on 2 lots side by side. Gross revenue $9,000, netting approximately $7,000. Gross price $52,000. The land is worth this much for an apartment site. Arthur E. Haynes 730 Fort St., 386-3271 or 658-5168 after hours.

DUPLEX
Side-by-side, up and down. Dallas Road area. Rented. Zoned Hi-rise. $18,500 TERMS.
R. Cox 385-2481
Swinerton, Stewart Clark, Ltd.

OUT QUADRA WAY
Fantastic view over the city and out to the distant sea. De luxe owner's apartment plus four rented units. $48,500. Don Bacon, 385-2458. Byron Price and Associates Ltd.

144 REVENUE PROPERTY

Slinger Realty Ltd.
922-1224
755 Park Royal
West Vancouver, B.C.

Industrial Warehouse
National Tenant
Located near deep sea moorage and the P.G.E. this all concrete block, low maintenance bldg. is ideal for the small investor. Occupied by same tenant since 1957. Present lease has 1 yr. remaining and 5-yr. renewal option. Asking $65,000 (Offers considered). Half cash with balance to Vendor at 10%. Full statement available on request. Contact R. G. Hurst, 922-1224.

4-SUITER BY THE SEA
A beauty across the street from the sea in desirable Hollywood Cres. 4 suites each have 2 entrances, lots of paved parking, all self-contained, fridges and stoves included, low upkeep, rents total $375, owner pays out $800 a year for all expenses. Recently redecorated. A real dandy at $31,800. 384-8001.
Ron Truesdale
Roy Hinchcliffe
Broadview Properties Ltd.

SxS DUPLEX ESQUIMALT
NEAR NEW — NEW AREA
Each side contains, 3 bedrooms, 2-4 pc. vanity bathrooms, big living room, kitchen with range and fridge, large dining area, and rents for $190 each unit. Low taxes, extra large lot, close to schools, etc., this is a really good investment for the owner to live in or rent out. Priced at only $43,000 with excellent terms on a 9 per cent mortgage. Dial 386-6175 anytime, ask for Roma Nicoll.
John Molyard Agencies Ltd.

145 BUSINESS OPPORTUNITIES

A SERIOUS BUSINESS OPPORTUNITY

Chemical Co. with established accounts consisting of Drug Stores, Hardwares, Food Stores, etc., located in the Vancouver Island area, requires Jobber Distributor to service said accounts. Product is without competition, and is used by every household.
It is well supported by a strong advertising campaign and has had many favorable press releases.
Jobber must be either a well established business concern or a highly reputable individual.
There will be an initial investment of $3,000 for inventory only.
Please apply in writing to:

DISCO INTERNATIONAL
SALES CO.
540 Howe St.
Vancouver, B.C.

VANCOUVER ISLAND
New and Used
Everything from 1970 Models to antiques here. Very large business in used furniture, china etc., etc., also nice lines of new appliances and floor coverings. Annual sales average over $80,000, with good profits. Price of $95,000 includes store building, modern 3 bedroom home, equipment and $15,000 stock. Need $35,000 to handle.

VANCOUVER ISLAND
Store
Groceries and packaged meats with some drygoods. Five-day week, short hours, seaside community, 2-bedroom suite and $85,000 turnover. This adds up to an excellent deal for semi-retired couple or small family. Full price $30,000 includes building, equipment and stock. Downpayment only $15,000.

VANCOUVER ISLAND
Seafront Resort
Best beachfront location in Vancouver Island's resort area. Six rentals for income, plus space for new home or trailer site. Furnishings included in price of $48,000 with $25,000 cash.

Details on above by writing Fred Westnedge, c-o Nanaimo Realty Co. Ltd., Box 518, Nanaimo, B.C. or phone 754-2311, eves. 754-7670

LAKEFRONT RESORT
VANCOUVER ISLAND
Year around operation, over 200' lake and road frontage. 5 furnished rentals plus owners' suite, 30 camper and trailer pads, 14 boats and motors. Prime hunting and sports-fishing area. Full price $92,500 with $40,000 down. Call Ray Carlson in Nanaimo 754-2311 eves. 758-8136, Nanaimo Realty Co. Ltd., Box 518, Nanaimo, B.C.

FRANCHISE
$10,000—$25,000 A YEAR
No lay-off
No strikes
No selling
Year round work
Get out of that insecure rut. Get into this service business and achieve financial security and independence. All this and more for less than $3,500.
Investment secured
Phone 386-8335, Ext. 3, between 9-11, 4-7 p.m.

COMMERCIAL
DEVELOPMENT
NEARLY 4 ACRES
A most interesting commercial property in the 7-mile circle has just been listed exclusively comprising service station, coffee shop, cabines, offices, etc. Present revenue from rents just under $10,000. Plenty of room for expansion. Terms available. Asking $125,000. Details from Mr. Custance, 385-2481.
Swinerton, Stewart Clark, Ltd.

APARTMENT
INVESTMENT
Apartment, $35,000 down, could return you in 12 years, profit of $90,000 or more. Let me show you how this could be achieved Contact Allan Ryan for more information at Lenhart Agencies Ltd., 499 Wallace St., Nanaimo or phone 753-4361 days. Evenings 758-5712.

MARINA POTENTIAL
Over 100 ft. of waterfront with 1.7 ac. foreshore lease. 8-room stucco home with near new oil heat; cabinet elec. kitchen; 3 brms.; living room and dining room with view from Salt Spring Is. to Mt. Baker. Terrific potential for marina. 240 ft. pier plus floats for mooring.
FULL PRICE ONLY $47,500
R. Bayne, Douglas Realty Ltd., 385-8784 anytime.

Breeding Stables
6 acres—Central Saanich
Modern, fully equipped stable barn 4 years old, 11 box stalls plus stallion stall and adjoining paddock plus many extras. Modern 3-bedroom home, 1,350 sq. ft. Full price $55,000. Generous financing. View by appointment. G. Devlin — 382-4144, Concord Realty, 388-5471.

SMART, MODERN, WELL-LOCATED beauty salon, South Seas decor, 900 sq. ft. operating space plus lunch room, dispensary, etc. Total 1140 sq. ft. Very latest equipment, oceans of hot water Good solid 10-year-old stucco building on valuable limited commercial lot. Full price $42,000. 592-2237.

$35,000 WILL HANDLE
12-unit motel on heavy traffic, 2-bedroom unit for owner. KEN WRIGHT, 386-1361 or 382-9409.

CAR, TRAILER, BOAT SALES, TRUCK DEPOT.
3 lots with new concrete block building, suitable for repair depot, all producing at present. $74,000. KEN WRIGHT, 386-1361 or 382-9409

Canada Permanent Trust

STORE—LIVING QUARTERS, SEAVIEW, large lot, small stock, bright home, excellent opportunity for enterprising people. $33,000 Terms. J. R. PIPES, 384-8001 Broadview Properties Ltd

SMALL VENDING MACHINE business, no selling, work own time. Reply to Victoria Press, Box 650.

CORNER GROCERY $1,900, fixtures $900, stock $1,000. Offers. Call 383-6045 after 7 p.m.

145 BUSINESS OPPORTUNITIES

RESORT MINDED?
HOTEL MINDED?
INVESTMENT MINDED?
CALL JOHN BISHOP
We take pleasure in offering the following:
No. 1—30 acres waterfront. IDEAL for LARGE RESORT, LOW price of $60,000 INCLUDES fully furnished home and cottage, HEAVY EQUIPMENT for road and other building. Trucks, welding equipment etc. Half cash may handle. NOW is the time to START!
No 2—THREE excellent hotels with beverage rooms on Vancouver Island ranging from $100,000 to $325,000. For FULL particulars call EVELYN PERSICKE.
No. 3—LARGE SUPERMARKET on over 1 acre of POSSIBLE highrise property near city centre. Offered as a LEASE BACK with a NET INCOME of OVER $10,000. $175,000 is TERRIFIC VALUE! JOHN BISHOP.
Many other excellent business opportunities with Large or Small investments.
JOHN BISHOP
Res.: 656-2308
Office: 479-1667 (24 Hrs.)
Royal Oak Properties Limited

TERRIFIC POTENTIAL
2¼ ACRES—5000 SQ. FT. BLDG.
PLUS BASEMENT
GENERAL STORE —
$63,900
You get the chance to have a business for nothing. The land is worth $20,000, the building $40,000, the fixtures and business are thrown in. In fastest growing area, close to 2 large schools, new subdivision, on main thoroughfare. With only $15,000 down you can "blast into the-future". Store is so huge you can divide it into a lunch counter ice cream stand, hardware and grocery, with lovely 2 bedroom, kitchen, livingroom living quarters. Must be sold. My vendor is not well. Business could be built to $150,000 a year with effort. Easy financing. Trade your revenue property or house in. F. Wills. 388-4271.
J. H. Whittome and Co. Limited.

MOTEL IN COLWOOD
If you are looking for a motel in the Colwood area, see this money-maker. Situated on 2.2 acres of land with over 250' of frontage on very busy highway, this 10-unit plus owner's 2-bedroom unit motel is a must see.
Full price $110,000
with $45,000 down will handle makes this a very desirable piece of Real Estate. Call
C. M. (BUD) FORBES
385-8731 — 652-2950
Crown Realty, G. D. Peaker Holdings Ltd., 727 Johnson St.

UNIQUE FRANCHISE
OPPORTUNITY
Excellent areas now available on Vancouver Island. Victoria district, Duncan, Nanaimo, Courtenay, Port Alberni etc. Stores soon to be opened all over Ontario, Alberta, B.C. and plans for coast-to-coast chain in next 12 months. 6 successful pilot stores now open in Vancouver and are experiencing enthusiastic consumer acceptance of phosphate-free laundry and cleaning products at prices substantially below the nationally advertised brands. If you can act now! and can invest a minimum of $7,000. Call now for details and to arrange personal interview.
Mr. A. (Al) Cowper,
DUTCH LADY
SOAP STORES
Victoria, 478-6151.

HARDWARE STORE
One of the finest hardware stores in the city of Victoria is offered for sale. The net profit runs well into five figures annually. For further information call: 382-4251 DAVE TAYLOR 384-2718.

LADIES' AND CHILDREN'S APPAREL SHOP
Over 200 new families will take up residence near this shop within a few weeks so the potential is tremendous. A good lease at reasonable rent available. Takes about $10,000 including stock. For full information call:
382-4251 DAVE TAYLOR 384-2718
382-4251 BILL SIDHU 477-5382
RITHET AGENCIES LIMITED

FISH AND CHIPS
LIVING QUARTERS
Opportunity for man and wife to work short hours for excellent returns. Close in with 3-bedroom home attached. Operates from 3-7 p.m. only, mostly take out business. Asking $30,000 and as little as $5,000 could handle. Ron Scattergood. 478-1974 or Sunset Realty, 388-6407.

HEALTH REASONS FORCE OWNER to sell profitable trucking and backhoe business established for 25 years. Can be operated by 1 man or 2 men Fully equipped shop, stock room, and offices. Also a luxury lake-view home, 4 bedrooms, 2 bathrooms, 2 fireplaces, living room, dining room, rumpus room, with bar and stereo. All blacktopped yard, 2 gas pumps. For quick sale, $75,000 Purchaser will deal with owner. Victoria Press, Box 681.

MULTI-PURPOSE HOME
Live in and let the UPSTAIRS PAY THE MORTGAGE. 2 furnished suites up PLUS 4 rooms and bathrm. for owner. Presently rented $140. OOM furnace. ASKING $28,900 WITH $3,000 DOWN. Ideal family home, apt. zoned. Valuable property.
MRS. SIMPSON
388-5451 (24 Hrs.)
NATIONAL TRUST CO. LTD.

LICENSED HOTEL
Well-established hotel situated in Nanaimo. Volume is increasing and can only show improvement with energetic operator. Low down payment will handle, mortgage at 7 per cent. For information on this and other hotel opportunities on upper Vancouver Island contact Ed Bourke, at Lenhart Agencies Ltd., 499 Wallace St., Nanaimo or phone 753-4361, evenings 758-7080.

BEAUTY SALON
EXCELLENT AREA
Situated outside city limits, in a fast growing shopping plaza. Plenty of parking. Low rental. Business equipment and fixtures (includes Neon sign).
Price $3,200.
EMILY MARMO
388-4401, 477-5720
Shirley Philps Homefinders Ltd.

DOWNTOWN CAFE
$5,500
24 seats. Ideal man and wife operation. Good location on a busy downtown street. Established business with excellent potential. Call WM. ROGERS, J. A. Henderson Realty Ltd., 385-9741 or 652-1801.

CONFECTIONERY
$4,900 Plus Stock
Retired? Here is an opportunity to supplement your pension or income as well as to keep active and meet people. Long established business in busy, populated area. Must be sold due to illness. Phone Frank Beamish 385-2471, Johnston and Co.

BUSY CAFE
High Road location with motel trade. Average daily take over $100. For more info Don Layman 386-3231, 385-0297.
Block Bros Realty Ltd.

BARBER SHOP
One chair shop. For quick sale asking price $1500. Guaranteed $200 a week. Phone 283-6794, Port Alberni.

FOR SALE: VENDING MACHINES, 100 per cent profit on your investment. Ideal business for retired or semi-retired. Complete cost $1,000. Phone 479-2990 after 6 p.m.

ESTABLISHED REAL ESTATE company with established office. Choice location with parking. Call 8 to 9 p.m., 382-5736.

SWEET SHOP, EXCELLENT location. Close to schools. Great potential. Ideal for semi-retired. P.O Box 115, Victoria.

11 PERSON REST HOME OR suitable boarding house. Waterfront property. 592-7678.

145 BUSINESS OPPORTUNITIES

MARINA
AND
RENOWNED
RECREATIONAL CENTRE
Situated in protected harbour. Accomodates small and large cruisers and seaplanes. Has dining room, tennis court, swimming pool and marvellous gravel beach. Business includes store and gasoline sales. Lots of room for expansion with motel and other facilities.
Situated on 3 parcels of land totalling 17½ acres with 1,600 feet of the finest waterfrontage. The land alone is worth a fortune, considering that this quality of waterfront in the area sells for about $100 a front foot.
Absentee ownership forces immediate sale. Asking price $232,000. Down payment $75,000. Financing at 7.7 per cent. Purchase of the shares of the company may provide additional benefits to buyer. For full details contact:
FRED McLAUGHLIN
383-7115 Ettema Realty Ltd. 386-0305
1802 Cook St., Victoria, B.C.

LOW COST GROCERY
3-BEDROOMED
FAMILY SUITE
PLUS $40 MONTHLY
RENTAL
THIS PLUS ALL EQUIPMENT NECESSARY TO OPERATE 50x120 CORNER LOT WITH 2-CAR GARAGE, SITUATED IN GOOD RESIDENTIAL AREA ON MAIN THOROUGHFARE. A PERFECT SET UP FOR MAN AND WIFE WITH GROWING FAMILY. PRESENT TURNOVER APPROX. $125,000 ANNUALLY. STOCK APPROX. $6,500. BOOKS OPEN TO BONA-FIDE PURCHASER.
PRICE $45,000
Call
LEN LEDOUX
385-9765 or 382-9652
Fairfield Realty Ltd.
335 Cook Street

MOTEL AND GROCERY
10 units, fully furnished, together with separate building containing 2-bedroom living quarters plus grocery store showing EXCELLENT returns for husband-wife operation. Situated off Douglas St. on main stream of traffic. Complete 3-year statement available. Present owners have operated for past 14 years. Approximately $60,000 to handle. Shows $18,000 net. Please call Mr. E. F. Smith, 385-8731 or 384-3698. Crown Realty, G. D. Peaker Holdings Ltd., 727 Johnson St.

BAKERY BARGAIN
Stucco building. 40x62. Blacktop lot. Retail area — storerooms, some supplies, plus some very excellent equipment such as — 144 loaf Nicholson oven, rounders AG deviders, slicer-wrapper, 2nd oven all electric, refrigerators, mixers, pan racks, a real opportunity for someone here. The price is not much more than the value of the building. LOOK — just $32,000. Full price with terms. Call Joe Haddock at the office, 746-6177 or evenings at 246-3800. Nanaimo Realty (Duncan) Ltd.

COMMERCIAL BUILDING
That will not only adapt to most any type of business but has room for parking. Large modern 3-bedrm. living quarters upstairs. In the heart of a busy town on Vancouver Island. If it's business or a branch company you're planning, plan on seeing this. $45,000. Phone Mrs. ANNETTE ROBINSON, 753-4361 or 752-6842 Collect.

85 ACRES
Exceptional opportunity to realize substantial gains by participating in major development on Saanich Peninsula. Twenty unit syndicate with $8,000 down and $120 per month per unit. Principals only, no telephone information. Brent Ewing, 386-1097 or George Devlin, 382-4144, Concord Realty Ltd., 514 Fort St., Victoria, 388-5471.

RESTAURANT
On Mainstreet Downtown Port Alberni. High traffic count. Owner has to sell for health reasons and is anxious to accept any fair offer. Full price of $47,000 includes land, building and equipment. Going concern. For further information call JOHNSTONE'S REAL ESTATE AND INS. AGENCIES LTD. P.O. Box 309, Port Alberni. Mr. Jones or Mr. Reber, 723-6263.

SALT SPRING AUTO WRECKERS and complete automotive repair, shop and garage. Plus new 3-bedroom house with 1-bedroom basement suite. Ground level. 2-car carport with sundeck, including 5 acres of land. Full price, $45,000 with $20,000 down. Terms can be arranged on balance. Write owner Alec Marcott, Box 65, Ganges, or phone 537-5714.

HAVE YOUR CAKE AND EAT IT! 8 full size billiard tables, 7-stool coffee shop, 1-stool barbershop, all in leased modern building. For only $18,000. Price reduction without barber shop. Excellent opportunity for couple or partners.
656-4000 K. DROST 656-2427
SAANICH PENINSULA
PROPERTIES LTD.
SIDNEY

GOING CONCERN. AUTO BODY repair and paint business. In operation for a number of years. 2-year lease available. $125 per month. This price includes 2-bedroom house. This low overhead guarantees better than average earnings. Full price $5,000. For further information contact owner, 478-5008.

STORE AND LIVING QUARTERS near Duncan, situated in a steady community. Living quarters have 3 bedrooms, kitchen, dining room and living room, full bath. Good opportunity for man and wife team. Priced at $27,500 plus stock. To view contact Jim Winfrey at J. H. Whittome and Co. Limited, 746-6161 or 748-8864 evenings and weekends.

LODGE
Terrific sea views, fully furnished, 3 acres, 25 minutes from Victoria. Located on Trans-Canada Highway. High class operator. Owners retiring. Must be sold now. Vendors will carry $30,000 at 8 per cent interest. Priced $55,000 Roy E. Hills. Broadview Properties Ltd., 384-8001.

GOOD INVESTMENT
CITY
3-bedrm. home rented for $115 mth. on Industrial zoned lot, 40'x120', located near Inner Harbour. Price $12,000.
C. H. HOLLAND REAL ESTATE
620 VIEW. 385-0824 OR 592-0619

2 SIDE-BY-SIDE COMMERCIAL PROPERTIES
Both with older houses Lot Sizes 41.9x202.9 each. Can be purchased sep. Price $15,900 each For further info please call Edith Gutemar, 388-4271 or 385-8842
J. H. Whittome & Co. Ltd.

BEAUTY SALON
Darling little business in choice shopping village. Ample parking. Five dryers and stations. Business, equipment and stock. Asking $4,800.
MRS. OLIVE KER 592-4450
BLOCK BROS. REALTY 477-1841

COMMERCIAL BUILDING
of 4,000 square feet on Douglas St. Lot size 50x100. Zoned M-2, Asking $65,000. F. O. (Fred) Sutton, 385-9741 or 658-5104 anytime. J. A. Henderson.

VACANT STORE PLUS
4 small suites. See our ad in 144 and phone today. JOHN RUSSELL, 386-2955 or 592-3248. Mayfair Realty Ltd.

FULLY EQUIPPED WELDING and manufacturing business for sale. Central downtown location. Plenty of work available. Selling due to illness. Phone 479-2041, after 6 p.m. and all day Wednesday.

TAXI BUSINESS
Cabs, meters, franchise, and mobile home. Quick possession. $25,000. Roy E. Hills, 384-8001, Broadview Properties Ltd.

Investors required with $10,000 or more for new type apartment development.
Bastion Developments Ltd.
477-1277

WORKING PARTNERSHIP AVAILABLE to retail enterprise. Some investment required. Victoria Press, Box 676.

GROCERY, CONFECTIONARY, terrific potential for right party. 3-bedroom living quarters. 383-1633.

146 BUSINESS OPPORTUNITIES WANTED

BUSINESS WANTED
Manitoba gentleman retired too early now wishes to purchase a business. Has $30,000 cash as down payment or if need be could pay $80,000 as full price. What have you to sell? Call
LEN LEDOUX
Fairfield Realty Ltd.
385-9765
or 382-9652
or 382-9852.

146 BUSINESS OPPORTUNITIES WANTED

VICTORIA BUSINESS WANTED BY small business inventory control specialist. 592-2983.

PROFITABLE BUSINESS wanted. Have $10,000 - $12,000 cash. Victoria Press, Box 638.

147 EXCHANGE REAL ESTATE

TRADE! TRADE!
PENTICTON HOME
for
VICTORIA HOME
Spacious view home within easy walking distance of downtown Penticton. Large living room with open fireplace, dining room, cabinet kitchen, 4-piece bathroom and 2 twin bedrooms. Down: 1 bedroom, hobby room, 3-piece bathroom and large rumpus room. Lovely garden. Value $31,000! Clear Title. Owner will trade for Victoria bungalow, prefers Oak Bay, Fairfield.
Call Mr. Hope, 388-5555 anytime.
B.C. Land, 922 Government St.

4 BDRMS — 2 BATHRMS
My Client will accept in trade any clear title house, any area, for this unique 10 Column White Colonial. A very old home in good condition with new wiring, spotlessly clean and lots of room. If you have a house, mortgage or acreage worth $10-25,000, we can deal. This is a landmark! Has LR with stone fireplace, dining room, 4 bedrooms, 2 bathrooms and large kitchen. Make an offer! You may be surprised! Call Wills of Whittome's 388-4271. J. H. Whittome & Co. Ltd.

TRADE YOUR MORTGAGE PAPER for over six acres of parklike land. East Sooke area. Full price $12,000. Please dial Cliff Stretch, office 388-4271, Res. 592-3969.

TRADE, CAR OR BOAT. Owner may consider your car or boat as a payment on his dwelling in heavy industrial area. Full price of dwelling $12,000. For location and inspection please dial Cliff Stretch, office 388-4271. J. H. Whittome and Co., Ltd., 706 Fort St., Victoria.

TRADE
4 year old 3 bedroom basement home, nice condition, in Colwood. Trade down for older home, equity approx. $4,000. For particulars call Ted Chartres, 385-2485, Byron Price and Assoc.

149 LISTINGS WANTED

3 Per Cent REAL ESTATE COMMISSION

To all Slegg Bros. customers and builders we present this outstanding offer for April. Let us show you how we can sell your home! Buyer and seller both gain! Phone us today for complete details.

SLEGG BROS. REALTY LTD.
690 BROUGHTON ST.
386-6391 Anytime

3 PER CENT
REAL ESTATE
COMMISSION

To all Slegg Bros. customers and builders. We present this outstanding offer for April. Let us show you how we can sell your home! Buyer and seller both gain! Phone us today for complete details.

Slegg Bros. Realty Ltd.,
690 Broughton St.,
386-6391 anytime

LISTINGS WANTED
My saleable listings in Greater Victoria are exhausted. If you are considering the sale of your home, please contact me. I can not absolutely guarantee the sale of your home, but do guarantee that it will be properly serviced and that it will be advertised adequately.
386-7521 AL PEACE 479-3362
Boorman Investment Co. Ltd.
1111 Government Street

BUSINESS WANTED
Manitoba gentleman retired too early now wishes to purchase a business. Has $30,000 cash as down payment or if need be could pay $80,000 as full price. What have you to sell? Call
LEN LEDOUX
Fairfield Realty Ltd.
385-9765 or
382-9852

"CANNON CAN SELL"
and specializes in difficult to move properties, businesses, etc. Call our Sqdn.-Ldr. Ronald Y. Cannon now at Res. 658-5500. Town and Country Realty Ltd., 382-7278 (24 hrs.)

LISTINGS WANTED IN
Langford, Colwood, Metchosin
area.
REX HUGHES AGENCIES LTD.
478-1729

WANTED
Small property with cottage (will fix up). Prospect Lake area preferred. R. Cox 385-2481.
Swinerton, Stewart Clark, Ltd.

PRIVATE BUYER WANTS 3-bedroom home with basement, drive-in garage, with garage on large lot. 383-2492.

150 HOUSES FOR SALE

FAIRFIELD
FULLY
FURNISHED!!
TWO STOREY
ENGLISH
TUDOR STYLE
3 BEDROOMS
1½ BATHROOMS
This solid home is in "Spic-Span" condition throughout. The house is at Five Points, very close to Shops, Bus route and School. The furnishings include new appliances and this is an outstanding offer at $24,500.
Sefen Thousand down is what we are looking for!
ERIC CHARMAN
385-9765
Fairfield Realty Ltd.

W. J. Lindsay,
Ltd.
No. 241-727 Johnson St.
385-9781

OPPORTUNITY KNOCKS
For builders or developers 3 beautiful acres with views across the straits, in planned sewer area, near Tanner Road. Build one house now, subdivide when sewers are in. $23,000.
NORA LINDSAY — 658-5040

COLWOOD
3332 PAINTER ROAD
$25,900
Knotty Pine siding and yellow trim exterior, panelled living and dining rooms with wall-to-wall carpet over hardwood. Full basement has 4th bedroom or den, space for a large rumpus room, oil heat. Large ¼ acre lot with stately trees in front yard. Close to all schools, bus and store. About $3,500 down can handle this 5-year-old home.
RON SCATTERGOOD 478-1974
SUNSET REALTY 388-6407

HIGH SEA VIEW
Brentwood Bay, $17,750, 2 bedrooms, electric heat, living room, dining room. Completely renovated. Real low taxes. Fireplace, hardwood floors. Harold Barber. 388-4401, 384-2048.

NO DOWN PAYMENT
FOR SALE BY BUILDER
3-bedroom executive home on quiet cul-de-sac, en-suite plumbing, feature wall, fireplace, full cabinet kitchen, $28,000. Phone 656-2638.

ONLY ONE LEFT
Lovely 3-bedroom family home at 9354 Maryland Drive, Sidney. Phone H. R. Mitchell Contruction Ltd., 477-1530.

OPEN HOUSE, 1:30 TO 4. 1070 McBriar Ave. 4 bedrooms, wall-to-wall, excelent family home, close to schools. $29,500. 479-4871.

NEARLY NEW 3-BEDROOM house on 2 acres, $22,750. 642-3278.

150 HOUSES FOR SALE

EST. 1933
B
O
O
BOORMAN
M
A
N
INVESTMENT CO. LTD.

LOOK! MR. HANDYMAN
VICTORIA WEST
These two older four room bungalows on one lot are offered for quick sale. One is rented for $78 per month; the other is vacant and ready for you to move into. Easy terms. 9 per cent on the balance. Quick action price
ONLY $15,950
Please call STAN CORNISH, 386-7521 anytime or Res. 592-6079.

THREE LEGAL SUITES
$18,900
An excellent investment situated on a 50x137 lot in an apartment potential area. Two 2-BR suites and one 1-BR suite — stucco exterior, new roof — vendor will carry the mtge.
IAN A. BOORMAN
386-7521

4 BEDROOMS
$25,900
NEAR SCHOOL AND BUS
RUSTIC AND LOVELY
STRAWBERRY VALE
JOHN PLATT
386-7521 or 383-2700

KEEP HORSES?
LIKE PRIVACY?
Ask the Colwood Cowboy about this spacious 3-bedroom. Pan-a-bode ranch home on 2½ acres, fenced, in Metchosin! A stone's throw from the golf course and asking only $33,500. Call 386-7521 anytime.

COUNTRY LIVING
AT IT'S BEST
NORTH OF ELK LAKE
Almost an acre nicely treed offering park-like seclusion. The home is 7 years young and has 3 bedrooms on the main floor, master with en-suite bathroom. The full basement has a finished rec. room, extra bedroom, and utility. The living room, hall and entrance have wall to wall carpeting. Double drive-in garage and plenty of parking space.
SEE THIS FOR VALUE
ASKING PRICE
$34,900
For appointment to view call AL SMITH at 386-7521 or 656-2457 Res.

OAK BAY NORTH
EARLY POSSESSION
1481 SQ. FT.
Situated in this most sought after area this most desirable three-bedroom bungalow is certainly worthy of your inspection. The home features wide through halls, large living and dining rooms, cabinet kitchen, plus utility room, the bathroom is large with exceptional vanity area and infra-red light. There is a full high basement with recreation area, bathroom, oil heating and drive-in garage. Easily maintained grounds.
ASKING PRICE $35,900
STAN CORNISH, 386-7521 anytime or Res. 592-6079

$4,000 DN
HAMPTON PARK
A wonderful opportunity to acquire a very comfortable and attractive home with a very small outlay. Approximately 1200 sq. ft. situated on a deep level lot with about a dozen bearing fruit trees in a good area close to shops, schools and buses. Extremely attractive 15x22 family room — kitchen with stove and fridge. Two bedroom on main floor. Third bedroom, RR and workshop in full basement. Attic with bright finished playroom for little tots and big storage area.
JOHN PLATT, 386-7521 or 383-2700

1111 GOVERNMENT STREET

NATIONAL
TRUST CO. LTD.
1280 Douglas

MON., 1 'TIL 4:30
OPEN HOUSE NEAR
COLWOOD SHOPPING CENTRE
1ST TURN OFF SOOKE RD.

OPEN HOUSE
"2276 MARLENE DR."
Must be sold. ASKING FOR OFFERS. 2 YEARS OLD. 9½ per cent INT. on $16,600 Mtge. SECOND MTGE AVAILABLE AT 10 PER CENT. Beautiful lge. kit. DINING RM. AND SPACIOUS L.R. with fireplace. 3 BEDRMS., 2 BATHRMS. Oak floors thruout. DEN and utility rm. with toilet, rumpus room space. Lge. lot — taxes only $363 gross. Tele. for a ride out any time. Someone is GOING TO FIND A REAL BUY.
MRS. SIMPSON
388-5451 (24 HOURS)

OAK BAY
$6,000 DOWN
Balance to Vendor 9½ per cent Int. Spacious beautifully decorated. 2 Bedrms with one in basement.
MRS. SIMPSON
388-5451 — (24 Hrs.)

NATIONAL
TRUST CO. LTD.
HILLSIDE
SHOPPING CENTRE

NEAR SIMPSONS-SEARS

Charming 2 bedroom home with large family room. Attached garage plus additional parking space for Camper or boat. Secluded lot with fruit trees, decorative shrubs and flowers. Try your offer on asking price of $21,950.
WALTER CHECK: 658-5687
KELLY NEMETH: 477-4641
OFF. 386-2961

ESTATE — BEST BUY
WHITE STUCCO BUNGALOW HAS LIVING ROOM WITH FIREPLACE, 2 LARGE BEDROOMS, MODERN CABINET KITCHEN AND UTILITY. WITH BRIGHT LARGE IN-LAW SUITE CONSISTING OF LIVING ROOM, BEDROOM, KITCHEN AND 3-PCE. BATH IN FULL HIGH BASEMENT. AUTOMATIC OIL HOT WATER HEAT. LARGE LOT WITH SEPARATE DOUBLE GARAGE AND STORAGE ROOM. IMMEDIATE POSSESSION. ALL THIS FOR ONLY $21,500. DON'T MISS THIS. CALL EARL McLACHLAN, 386-2961 OR 592-0972, NATIONAL TRUST CO. LTD.
HILLSIDE SHOPPING CENTRE

NEW 4-BEDROOM HOME IN Sidney now ready for occupancy. Over 2,200 sq. ft. of finished living area. Large stone fireplace in living room and rumpus room, 2½ baths, wall-to-wall carpet throughout. Large patio overlooking the sea. You must see this home to appreciate it. 656-2512. No Saturday calls.

OPEN HOUSE
SAT., SUN., 2-4
3904 Sheret Place (off Tudor Road) 10 Mile Point area, for those who can afford the best in a 4-bedroom home. Builder R. F. Tull, 592-0862.

2 VICTORIA OFFICES

WE TRADE HOMES

Open 9-9 Weekdays; 9-5 Sat.

BLOCK BROS. REALTORS

1800 BLANSHARD
386-3231

NEW LISTING
Fairfield. You must see this charming 3-bedroom Fairfield home with its oak floors, beamed ceilings and delightful rear sun-porch. Tastefully up-dated kitchen with garburators. Nice garden with fruit trees, full basement, and all in an elite area near Government House. $22,900. It will go fast.
JEFF CHALK, 386-3231, 382-2956.

$2500 D.P. $2500 D.P.
Balance at $120 p.m., full price just $14,500. Sounds good? It's a comfortable older home with 3 bedrooms, kitchen, L.R. and D.R. Located 1335 Vining St. Presently rented. Owner tis tiding up for a quick sale.
BILL STOTHERS, 386-3231, 658-5285.

BRING YOUR HORSE
Get away from it all, on 2.2 acres of good land, only 9 miles from city hall. 2 BR, no basement home. Elec. heat. All modern facilities. Good out-buildings. All for $24,500 with good terms.
BOB LINDSAY, 386-3231, 388-7407.

VLA $32,500
Country living close to shops and sea at Sooke. Large modern home. 3 bdrs full basement, rec. room with fireplace and extra room. About 2¼ acres. Home may be purchased on 90x208 lot for $27,500. Try your offers.
JAY ROGERS 386-3231, 477-4569

ESQUIMALT
Early possession — $3,500 D.P. 3 bdrs. older home. Inside completely renovated. New kitchen, bathroom, new floors, plumbing, wiring and oom heat. F.P. $17,500 — $22,500 with adjacent lot.
GEORGE ARGYLE 386-3231, 382-7918.

BEACON HILL PARK
Is only a stone's throw away from this immaculate 3-bdr home. Inside and out this is just perfect and realistically priced at $21,500. A full high basement, fully fenced beautifully kept yard with fruit trees.
BETTY SILVER 386-3231.

1-YR.-OLD — $26,900
Easy financing on this nearly new 3-bdr home on quiet street in high Quadra. Full walk-in basement, could be developed as separate living area. Contemporary styling. Owner transfered. $26,900 and open to offers.
F. OLIVER 386-3231, 383-6904.

HILLSIDE AREA
Asking $14,900, $2,000 down or less can buy this roomy 3-bedr home. Ideal for the family, close to all conveniences. Perhaps you can claim the B.C. $2,500 2nd mtge or $500 grant. To find out or to view call
IRENE DALZIEL 386-3231, 384-8692

RETIRED?
Spotless older 2-bedroom (Burnside) home. W.W. in L.R. den with F.P. Bsmt. o-o-m heat. Easy to buy with only $3500 down, $17000.
JAY ROGERS 386-3231. 477-4569

CLOSE TO TOWN
Good sized 2-bdr home. W.W. carpeting in L.R., D.R. and master bedroom (en suite plumbing). Basement has rec. room with bar and extra room. Located on a quiet no through street with high sweeping views. Large fenced back yard. F.P. $33,500 with D.P. $10,000. EXCELLENT FINANCING.
BILL FIFE 386-3231, 386-7038

ESQUIMALT, 4 BEDS.
$21,800 with terms. Large L.R. large kitchen, 2 bdrs on main floor and 2 upstairs, 1 in basement. 20 yr. guarantee Alcan Siding. OOM oil heat. View over water. New listing. Call quickly and try your down payment.
IRENE DALZIEL 386-3231, 384-8692

GLANFORD
13 yr. old, 3 bedrooms. Only $25,700 is the asking price. A high location close to school. 1250 ft. of oak floored handiness. Good sized L.R. and D.R. 3 bdrs on main floor, full basement. o-o-m heat. Lovely view. Good condition.
BEN GREIG 386-3231, 479-4253

JUBILEE AREA
Vacant possession. See this immaculately kept 2-bedroom home with no steps. Comfortable L.R. with fireplace, small dinette, compact electric kitchen, 4-pc. tiled bathroom o-o-m heat, nicely landscaped.
RUSS FITZSIMMONS, 386-3231, 477-2412.

$21,500
2 yr. old 2-bedroom, full basement home on quiet street. Close to all conveniences. W-W in L.R. Partially finished B.R. in basement. On sewer. 25 minutes from town. Try your offer.
J. GIST 386-3231, 652-2836.

FAIRFIELD CHARMER
$22,900. Lovely bungalow style home with full high daylight basement. Large LR with FP, DR with oak floors. 3 good bdrs. Immaculate throughout. On large lot, near bus and shopping centre. Today's best buy.
FREDDY STARKE, 386-3231 or 477-5905

WHITE STUCCO
Bungalow, $13,900, D.P. $2,000. 2 bdr. starter with FP. in living room. W.W. carpet. Electric kitchen. Redecorated throughout. On large lot, near bus and stores. No financing to arrange. Call quickly.
FREDDY STARK, 386-3231 or 477-5905

DUPLEX, INCOME
Here is the way to save money. Live-in the owner's suites, 2 bdrms, LR, full sized kit. and extra large family room and let the other 2 bdrm. suite pay off your mtg. $26,900.
BILL FIFE, 386-3231

CEDAR HILL AREA
Unique sunken LR with fireplace. Sep. dining area. 2 beds plus den or 3rd bedroom. Full basement with D.I. garage. LR overlooks golf course. $22,900.
DON TAYLOR, 386-3231

CORDOVA BAY
4961 Wesley Dr. Do not disturb. Interior includes large LR., 4 bedrooms, plus sewing room. 4-pce. bath with 2-pce. en-suite. Urgent sale required. $34,800.
JACK CALDWELL, 386-3231, 477-5343
F. COLOMBIN, 386-3231 or 385-3033

UNIVERSITY AREA
Attractive split-level, 3-year-old home. Close to all amenities. 3 bdrms. LR with FP, DR and rec room. $28,900 with substantial 1st mtg. of 7¼ per cent.
JOYCE WATTS, 386-3231 or 388-5098

4120 GLANFORD
I'm proud to have you drive by this modern, white stucco 12-year-old bungalow. You'll like it, so call me to see the gleaming interior loaded with extra features. $22,900. Check and compare.
JEFF CHALK, 386-3231, 382-2956

VIEW ROYAL
English style family home with 4 bedrooms — beautiful setting near Thetis Cove — charming large L.R. — dining area — D.I. garage, hot water heating (OOM) — expansive, well landscaped grounds — low taxes. A gracious family home — easy to buy. $21,600. Reasonable terms.
J. J. WILLIAMS, 386-3231, 382-9761

MUST SELL
4 bdrms., 2-3-pc. bathrooms. All bedrooms large. Full basement. Sep. garage. On Montreal St. Good terms.
ART DE WIT, 386-3231, 385-0066

2 VICTORIA OFFICES

WE TRADE HOMES

Open 9-9 Weekdays; 9-5 Sat.

BLOCK BROS. REALTORS

SOUTH OAK BAY
Seaview — 1 blk. off water — 3 BR. bungalow — large L.R. with F.P. D.R., thru hall — large landscaped lot — full high bsmt. — underdrive garage — circular driveway — immediate possession. Asking $31,750. 8½ per cent mortgage.
BOB SQUIRES 388-6706, 386-3231

HOLD AND EARN
CITY — 4 BEDROOMS
Older home in good rentable condition or for own family use, located on quiet street near motel developments, on a half-acre lot. Comfortable living with great future potential. Can be handled for only $2,500 DOWN PAYMENT.
WAGNER—FORD—THORNE
383-4151

NEAR UNIVERSITY
LUXURY AND VIEW
Sauna, 3 bathrooms, all built-in hardware in kitchen, sprinkler and landscaped garden, are some of the extras which, added to charm and quality of the accommodation, make this a choice home for a family or for entertaining. For an appt. to view, Please call WAGNER—FORD—THORNE, 383-4151.

3636 SHELBOURNE ST.
477-1841

LANDSDOWNE SLOPE
$33,500, don't miss this fine home in this ever popular area. Accomodation tremendous and most deceiving from outside. Not a good drive-by. Call me to view.
MARJ NAPPER 592-9554 or 477-1841

CADBORO BAY
1400 sq. ft. attractive home convenient to UVIC. Large sunken LR with raised FP. Large kitchen with nook, garburator, vent fan, 3 large BRs, part bsmt. with rec. room. Large secluded lot. Quiet cul-de-sac. Priced at $34,900.
BILL HORAN 477-1287 or 477-1841

GOLDSTREAM
Near the golf course. Have a look at these 2 homes, 3 bedrooms with bsmt. and carports. Brand new and excellent value at $25,900 and $27,500.
E. W. (WALLY) PLETZER, 477-1841

ELK LAKE VIEW
A home for fun living and entertaining or just plain relaxing by the large heated and filtered pool. 3 or 4 BRs., cosy LR with FP, large kitchen. Secluded sundeck for barbecues. Huge rec room with FP. So much to say about this property why not call and enquire. Asking $39,500 with good terms.
BUZZ MAINPRIZE, 658-8268

1.3 ACRES PLUS
3 BR. HOME
20 minutes from Victoria. LR 19x14.6 with beamed ceiling. Elect. kitchen, 4-Pce. vanity bathroom. Garage or workshop 24x20. Asking $25,900.
WANDA STARR, 478-5083 or 477-1841.

DREAMING
OF A WHITE COLONIAL
Advantage of a 2-year-old Colonial style home, already landscaped. Close to schools, shops, riding, beach and parks. 3 BRs, large LR and DR, basement, ready for conversion. Asking $32,900.
SYLVIA HART, 479-6430 or 477-1841

STEP INTO ANOTHER WORLD
Be a Swinger.
Ask about Gooder's Good Buys. From $10,500 to $105,000. Some even have financing. Face the future in a different way.
KAY GOODER, 479-2109 or 477-1841

SMALL ACREAGES
1—3 BR home on .9 acre, can be sub-divided. $24,900.
2—2 BR near new home, 7 acres, treed, sloping for view. Secluded. $64,900.
3—Mobile home on 1.26 acres. Nice building site, perfect seclusion. $11,500.
C. SIMONS, eves. 652-1731 or 477-1841

PRICE REDUCED
4 BR, den, rec. room, full bsmt, modern home, 2 fireplaces, 2 full bathrooms, dble. port and easy-care lot in good Cedar Hill district. Asking $33,800.
2 BR., full bsmt. well cared for home, incl. 3rd BR down. Close to everything in good Cedar Hill district. $22,500.
W. NEAL, eves. 592-6452 or 477-1841.

TIRED OF APARTMENTS
Why not consider this spotless modern 1-BR home with a country atmosphere, overlooking Portage Inlet. LR has fireplace and W/W carpet. Compact kitchen with near new appliances. Dining area. Furniture and drapes incl. in price of $12,500.
OLIVE KER, 592-4450 or 477-1841.

BROWN BROS. on BLANSHARD Agencies Ltd.
385-8771 anytime

VICTORIA WEST
SPACIOUS OLD HOME
A real handyman special! High location. Main floor has very large entrance hall, living room 14x20 dining room 14 x 20, large kitchen, oil stove, 3 pce. bathroom. Upstairs — 3 large bedrooms. Needs paint and work. Exclusive $14,950.
CEC PEARCE 385-8771 or 386-3808

HANDYMAN'S SPECIAL
$3,000 DOWN!
2 Bedrooms, Living room plus alcove, cabinet electric kitchen with large eating area, separate utility room. A dandy home for only $11,000. See this today! Phone now!
JOE RICKARD 656-1638 or 385-8771 (anytime).

RURAL DIGNITY
Ranch style 5-room cottage of log siding — beam ceiling. Stable and greenhouse on 1.6 acres, off West Saanich Rd. $27,500 — terms. Call: MR. YOUNG 385-8771 anytime

MOUNT DOUGLAS
LIKE NEW
5 Bedrooms or 4 and a den, 21.6x12.6 living room with fireplace, dining room with glass doors to sundeck, mahogany kitchen with eating area, high basement with space for large rec room. Asking $31,500 — 6¾ per cent mortgage.
JOE RICKARD 385-8771 or 656-1638.

"SINCE 1918"

CLARKE & WALLACE REALTY LTD.
620 BROUGHTON 385-8794
Across from Eaton's Car Park

SEA VIEW
Brand new lge. (over 1800 sq. ft.) luxurious home. Prestige location in Gordon Head. Lower level has rec. rm. with brick FP and 3 more BRs and bath roughed in. A really fabulous view from all windows. PRICE REDUCED TO $44,800 — now the best buy on the market. Phone PEPE BROWNE, 385-8794 anytime.

NEW—NEW—NEW
BUY DIRECT AND SAVE
$24,900 TO $32,900
CALL NOW FOR DETAILS
Kasapi Construction Co. Ltd. 386-6191 anytime, 385-4905
Ask for JACK DAVIS

ISLAND PACIFIC REALTY LTD.
3200 Quadra
388-6231 Anytime

ONE ACRE
TEN MILE POINT
This large bright home features 2500 sq. ft. of living space.
—26 ft. living room.
—Large separate dining room.
—Den.
—4 Bedrooms.
—3 Bathrooms.
—Enormous kitchen including garburator, dishwasher, sep. utility room and family adjacent.
—Attractive treed lot.
Asking $58,900. Call 388-6231
PETER BARDON

5 BEDROOMS
3 BATHROOMS
LARGE LOT
Located in High Quadra. This home has family size dining room, large living room. New furnace, wiring and roof. Owner will consider trade. Priced high 30's. Immediate possession by calling
DOUG BAVINGTON
388-5057

2511 KILGARY
See the outside of this charming executive type home in beautiful Cadboro Bay. Near to all conveniences and only 3 blocks from the sea. THEN phone the salesmen to see the spacious interior with large living room with window wall, fireplace, hardwood floors; dining room opening to secluded sundeck, cabinet kitchen, three bedrooms, 2 bathrooms, developed basement. Asking $34,500. Phone 388-6231.

SPOTLESS JAMES BAY
Buy this two-bedroom immaculate house with some basement development on a large (10,890 sq. ft.) lot of industrial zoned property and rent it for $150 per month or live in it and wait for a good profit later. Close to sea, parks, town. Asking $21,500. To view phone, 388-6231.

SIMPSONS-SEARS
A charming three-room cottage walking distance to Hillside Shopping Centre. Close to bus. Beautiful azaleas and rhododendrons, hundreds of bulbs. Cosy living room with fireplace, kitchen with pantry, utility room. New roof, hardwood floors in LR and hall. Asking $13,500. Phone 388-6231 or
MAE IVINGS, 592-3783
LAURIN RESTALL, 382-5263

5 BEDROOMS
Superb home for large family. Modern kitchen, guest size dining room, living room with fireplace, 3-pce. bath on main, 3 large bedrooms and 3-pce. bath upstairs. 2 finished rooms and 2-pce bath in basement. All services renewed. New stucco and roof, brand new separate garage, neat secluded garden. Close to town. $24,000.
MRS. PETERSEN 388-6231

GORGE
$19,900
Well built home with two bedrooms, attractive living room, large kitchen with adjoining dining area. Full basement. Try your down payment. Asking $4,000 down. Call 388-6231.
PETER BARDON

WANT TO KEEP A HORSE
Neat 4-room house has lge. living rm., 2 bedrms. Cab. elec. kitchen, 3-pce. bath, elec. heat on 2 acres of clear sloping land surrounded by trees. Close in, one of a kind. Only $5,000 down at $20,500. Call:
MRS. McKEAGE, 479-5868

ESQUIMALT DUPLEX
Excellent investment could rent for a total of $200 per month. In excellent condition and close to everything. 5 Rooms up with sea view. 3 rooms plus den. Quick possession. Only $16,900.
MRS. McKEAGE, 479-5868

$16,500
Four bedrooms in a comfortable well maintained home just right for children. Close to school and transportation. Phone 385-6030 or 388-6231.
ANNIE MAY CLARKSON

JAMES BAY
$10,750
$950 DOWN
RENTED NOW!
MR. BAVINGTON RESIDENCE, 388-5057

RETIREMENT OR STARTER
Attractive 2-bedroom bungalow located on a quiet street. Perfect order on level treed lot. Hardwood floors, utility off kitchen. Top terms, asking $16,500. Call 388-6231.
PETER W. BARDON

JOHNSTON & COMPANY LIMITED
1306 Broad Street
385-2471 (24 Hrs.)

32 PADDON — $23,000
FOUR HOUSES FROM OCEAN
SPACIOUS living room and LARGE SEPARATE dining room. BOTH WITH FIREPLACE. Three LARGE BEDROOMS. Kitchen and bathroom require T.L.C.C. For further details call MR. BAXTER, 385-2471.

FAIRFIELD — $49,900
100 YDS. FROM SEA
18'x30' SWIMMING POOL
CUSTOM BUILT and LUXURIOUS —THREE BEDROOMS on MAIN FLOOR with SELF-CONTAINED TWO-BEDROOM IN-LAW SUITE down. SUNKEN LIVING ROOM with RAISED DINING AREA, both OVERLOOKING THE HEATED, FILTERED POOL. Many built-in features — EXCELLENT FINANCING. For appointment to view call MRS. BAXTER, 385-2471.

PANORAMIC VIEW
DUPLEX — $32,950
ESQUIMALT
Upper ste. 2 bedrooms — Lower ste. 1-BEDROOM. OWNER'S suite has 14'x20' GLASSED-IN sun room with awnings all around overlooking Victoria and the Straits. ONLY 6 years old. EACH Apt. is CRISP and NICELY DECORATED. To view call MR. BAXTER, 385-2471.

PRIME GORDON HEAD
NEW
$30,500
EXCELLENT FINANCING
A gracious colonial styled 3-bedroom (master en suite) home designed and built by Hugo Hucker. An ideal residence for the family man with its 2 bathrooms, high basement framed in for family enjoyment, close proximity to good schools and most important its location on an attractive quiet cul-de-sac which ensures safety for your children. The large living room with elegant bay window is excellent for entertaining, attractively complemented by a white brick fireplace set against hand matched panelling, the guest sized dining room with its sliding glass doors to the sundeck is perfect for large dinners or an intimate candle-light supper. Attention to detail is the keyword in a Hucker home. A joy to own and a secure investment in your future. To view call Bill Nesbitt, 383-4124 anytime.
MacAdams Investments Ltd.

REDUCED TO $1,000
OPEN HOUSE
2068 STELLY'S CROSS ROAD
SUNDAY 1-5
NO DOWN PAYMENT
Brand new post and beam, 4 bedrooms, 2 baths, lots of wall-to-wall carpet. Range, fireplace, sundeck, view lot. $30,500. [illegible]

COSY 1-BEDROOM NO-STEP retirement home, renovated, spotless condition, close to Jubilee and all services. Will accept large older home in trade or what have you. Full price $11,500. Try your terms. 384-0028.

NEW HOUSES—BL OWNER. No Agents Please 479-4686

C R O W N
CROWN REALTY

G. D. Peaker Holdings Ltd.
Suite 201, 727 Johnson St., 385-8731 and 2419 Beacon Ave., Sidney
656-3924

SHELBOURNE—UVIC
2 BDRMS. MAIN
2 BDRMS., REC. RM., AND DEN LOWER
2 FULL BATHROOMS
$27,900
Excellent five yr. old ideal for family OR student rental OR for in-law suite. Close all schools and shopping, nice landscaped lot with rear carport and sundeck. Purchaser can assume 6¼ per cent mortgage or vendor will consider about one-third down and Agreement of Sale for balance. Trades considered. View appt. only.
BILL TYSON
477-4437 385-8731
FRED WILLIAMS
658-5798 385-8731

A GOOD LITTLE HOME
AT A VERY LOW PRICE
A very convenient location in Esquimalt. This home is very clean and neat and provides excellent accommodation for the smaller family. At the asking price of $14,500 it is very good value. Drive by 1200 Lockley Road, then call
385-8731 CLIFF GAY 388-7805

CENTRAL SAANICH
3 bedrooms on main floor, 1 bedroom and rumpus room in full basement. Situated on corner of Seabrook and Stellys. Full price $28,900.
C. M. (BUD) FORBES
385-8731 652-2950

KEATING X ROAD
2 bedrooms, full basement home on one full acre of industrial-zoned property, ideal for any type of small industry such as Body Shop, Welding Shop, small equipment rentals, etc.
C. M. (BUD) FORBES
385-8731 652-2950

ROYAL OAK
Near the new Vocational School. 2.66 acres treed and meadow with 4-bedroom older home in very good state or repair. Full price, $37,000.
C. M. (BUD) FORBES
385-8731 652-2950

SIDNEY
Modern luxurious home.
$31,000 with terms.
YEAR OLD home with charming exterior and tasteful interior. TWO KING-SIZE BEDROOMS, 1 with EN SUITE. Large living room featuring BAY WINDOW and STONE FIREPLACE AGAINST PANELLED WALL. Dining room opening onto SUNDECK. DINING COUNTER and ABOVE AVERAGE number of cabinets in kitchen. Utility room and 4-piece bathroom. HOT WATER HEATING throughout including BASEMENT. BOB WILLIAMS, 656-3924, 656-3052; Res. 385-8731 (24 Hrs.)

GORDON HEAD
$39,000
Beautiful Colonial style in Vantreight area with 3-5 bedrooms and 2½ bathrooms. Landscaped lot 78'x196' in quiet treed location. Substantial 8½ per cent mortgage.
C. FRED WILLIAMS
385-8731 658-5798

BEAT INFLATION
INVEST IN A SxS DUPLEX
Excellent potential revenue from this 1½-year-old duplex — built as a triplex. In-law suite roughed-in and ready to be finished. 3 separate meters. Quality hot water heating system. Close to school, park and marina. Asking $40,900 with large 9 per cent financing.
RON MacDONALD and STAN MICHELL, 385-8731

CHECK THESE FIRST
906 Cloverdale—2 BR plus in-law suite—Large lot and excellent holding value—Asking $23,000. Try your offer.
865 Constance St.—Older 3 BR home on choice Apt.-zoned, sea-view site. Asking $18,900, but make us an offer.

CALL NOW FOR COMPLETE INFORMATION — JAMES STEWART, 385-8731 OR RES. 384-4237.

$21,900
Attractive, and completely renovated 3 BR, full basement bungalow. Ideally located to all conveniences. See this now.
JAMES STEWART
385-8731 — RES. 384-4237

TILLICUM $14,500
2-bedroom, white stucco bungalow, full basement, separate garage. Almost new OOM furnace, copper piping, 100-amp service. Stove and fridge probably included.
Call D. Beckner or
T. Shepherd, 385-8731.

MWG—MWG—MWG—MWG
MEARS WHYTE GOWER LTD.
MWG—MWG—MWG—MWG
2188 Oak Bay Ave.

$20,600
SOUTH OAK BAY
LARGE LOT
Two-bedroom stucco bungalow. Separate dining room. Copper plumbing. Full HIGH basement, ideal for extra bedroom and family room. Ample parking. Very quiet location. This is nice. Call me for details.
LYNETTE DELAHUNT, 385-7707 anytime.

ROYAL TRUST
REAL ESTATE SALES DEPT.

OAK BAY
Side by side duplex situated close to shopping, transportation and schools. Each side consists of a through hall, 13'x18' living room, 11'x11'6" dining room, kitchen, 2 bedrooms, 4-Pce. bathroom. Full basement with drive-in garage. Oil H. Air heating.
Price $38,500
A. E. COLES, 386-4311
Evenings [illegible]

ROYAL TRUST
Corner Government and View Street
Member Victoria Real Estate Board

FOR SALE BY OWNER. OLDER 3-bedroom basement home, oil-o-matic heat completely renovated, close to schools, stores and transportation. Reasonable down payment, $17,900. 383-8201.

3-BEDROOM RETIREMENT home. View of Juan de Fuca, close to stores and bus. Flowers, garden and fruit trees. V.L.A. or owner will finance part. 642-3224.

ISLAND HOMES LTD.
2504 Douglas St. 386-7545

OAK BAY BORDER
Immaculate 2-bedrm. bungalow with extra bedrm. and 3-pc. bath in high basement. Spacious living rm., dining rm., family size kitchen, rec. room. Sep. garage. Large lot with beautiful garden. Asking $28,500 with terms. This is a charming home; see it now with Lloyd Ellis, res. 658-8222, bus. 386-7545.

UPPER LANSDOWNE
SPLIT LEVEL
3 BEDRMS AND DEN
2 BATHROOMS, 3rd R.I.
First time advertised for sale! Modern split-level home with "in-line" living room and dining room. New wall-to-wall carpet, pass-thru floor-to-ceiling fireplace. Family room off kitchen. Dutch doors to patio. 3 bedrooms in upper level, master bedroom ensuite. Lower level has den, playroom and R.I. 3RD BATHROOM. 2-CAR CARPORT WITH LOTS OF EXTRA PARKING IF DESIRED. Pleasant garden easily maintained. Schools and all conveniences close. Q uiet boulevarded street. Hurry for this one at $41,500. Mr. Drew, 386-7545, res. 592-0927.

COLWOOD
3 BEDRMS. (OR 4), REC. RM.
$25,900 AND 7¾ PER CENT MTGE
$10,550 DOWN
Appealing 3-year-old stucco bungalow on large treed lot in choice area close to schools. Liv. rm. with flr. to ceiling F.P. and din. rm. both with W-W carpet. Kitchen, bath, and 3 bedrms. all with easy-care original flrs. Full bsmt. with rec. rm., 4th bedrm., ldry. r. plbd. for auto W and D. AND workshop. Terrific value. Morris Lund, 386-7545.

NORTH QUADRA
3 BEDRMS., REC. RM.
$26,900
Attractive stucco bungalow in better-than-new condition on nicely landscaped lot in newer area of modern homes. Dandy through-hall plan with really nice living room with fireplace. "L" dining room with crystal chandelier. 3 excellent bedrooms with lots of closet space. Cab. kit. with nook. Fully plastered throughout and freshly decorated. Bsmt. with rec. rm., study area, ldry rm. plbd. auto W and D. Drive-in garage. Close to schools. Good terms and mtge. Phone Morris Lund, 386-7545.

NORTHRIDGE
4 BEDRMS., REC. ROOM
2 BATHS.
Contemporary styled home in absolutely immaculate condition offers so much more in every way. Excellent family home and suitably planned for in-law ste. Choice living room with nice outlook, dining rm. with sliding glass doors to sundeck. Recreation rm., 4th bedrm. and 2-pce. bath on lower level; all beautifully finished. Be sure and see this before you buy! Only $28,500, with excellent finance. Ph. Morris Lund, 386-7545.

SOUTH OAK BAY
OLD ENGLISH
This charming old home is located on a 60x120 fenced and beautifully landscaped lot only 2 blocks to shopping. Living rm. is 14x18 with open fireplace. Dining rm. is 14x13. The completely modern kitchen is a delight to see. There is one bedrm. on the main floor and two up, plus storage. Priced to sell at $22,900. Call MR. JAMES, 386-7545. Res. 592-0773.

CORDOVA BAY
LOVELY SEA VIEWS
DE LUXE 4-BEDROOM
TRIPLE PLUMBING
$45,900
Spacious, attractive 8-month-old, 4-bedrm. quality home high on the ridge in a treed setting in lovely CORDOVA BAY. Gracious ground level entrance foyer to well appointed family games rm., ceiling height fireplace, bright utility rm., 4th bedrm., 3-pce. bath, professionally built SAUNA RM. plus roughed in are for DEN. Attractive OPEN STAIRWAY to upper main floor comprising: living room, ceiling height fireplace, dining rm., all with view windows, extra lge. dream kitchen, breakfast area, sliding doors to sundeck off, 3 twin-size bedrms., main bathroom and 2-pce. off Master bedrm. Dble. carport, OOM heat, large 9¼ per cent financing on full price of $45,900. Call DON MUNRO, 386-7545 or 477-1705.

GORGE
NEW LISTING
Like new NHA 3-bedrm. home with roughed-in rooms in the basement for extra family accommodation. In-line living and dining rm., very convenient kitchen. A real buy at $27,500; lge. 7¼ per cent mtge. It's a pleasure to show this home. RON CROW, 386-7545, Res. 592-4989.

GOLF AT COLWOOD
COUNTRY SETTING
Very attractive no-step, 3-bedrm. home with en-suite. Spacious living rm. with feature wall of stone and a fireplace. De luxe kitchen, sliding doors from dining or family rm. to patio. Lge. utility rm., den and a dble. garage with automatic door make this a very convenient home for both young and old. Only $34,800 with $14,000 down. RON CROW, 386-7545. Res. 592-4989.

HIGH GORGE
3 BEDROOMS
6 PER CENT MTGE.
BIG PRICE REDUCTION
TRADE CONSIDERED
On this near new 6-rm. full high basement bungalow. "L" plan living and dining rm., three good size bedrms., vanity bathrm., OOM heat. Drive-in garage. Pleasant garden. Close to schools and all conveniences. Good 6 per cent mtge. can be assumed. Trade the equity in your present home, or good terms given. Full price $23,500. P.S. Cash, or cash to mtge. offers considered. Mr. Drew, 386-7545, Res. 592-0927.

Buying or Selling Real Estate, you will benefit from our Professional counselling service.

HANDYMAN'S SPECIAL
Out of town vendor must sell, two bedroom home, close to all amenities. New oil furnace, 220 wiring. A bargain at $13,200.
DON'T MISS THIS!
Future investment. Hi-rise zoned, could be boarding house or large family dwelling. 1-blk. to ocean. Open to offers.
HIGH QUADRA
Fantastic view overlooking city. Large lot, older home. Has potential! A must see. Asking only $18,900.
BEAUTIFUL RETIREMENT!
No steps, no basement, drive-in garage, wall-to-wall carpeting, fireplace, two bedrooms, close to sea and shopping. Good financing. Asking $22,000.
1.02 ACRES
High and dry, with a wet view overlooking Langford Lake. A buy at $6,900.
COUNTRY and MOUNTAIN SETTING
Privacy galore, 2 acres plus a 3-bedroom home. Asking $26,000.

For information on the above feel free to call
SYL SHUMKA OR
LARRY QUAGLIOTTI
388-6231
Island Pacific Realty

JUST LISTED
SOUTH OAK BAY
Immaculate 2-bedroom home on quiet side street near bus stop. In top shape in every respect. High basement. Auto. oil heat. Retirement special — only $20,600 cash. Don't delay, call Mr. Leverton for viewing. No drive-bys, please.

BOAT AND CAMPER OWNERS
WANTING OAK BAY
71 feet frontage allows access to rear of this 146 feet lot. 5-room bungalow with R.R., 2-pce. bath and extra B.R. down. $12,000. 8 per cent mort. Pay. $168 P.I.T.
FULL PRICE $26,900
LEVERTON REALTY
386-8012 ANYTIME

OAK BAY, BEAUTIFUL FAMILY home. 8 years old, 2,400 sq. ft., post and beam, hot water heat, nice situation. 592-7680.

D. F. H.
D. F. HANLEY AGENCIES
3293 DOUGLAS STREET
385-7761
24-HOUR SERVICE
"ASK US ABOUT 'AIMS' OUR NO COST CONTINENT WIDE RELOCATION PLAN."
—D.F.H.—

FAIRFIELD
4 GIANT BEDROOMS
$24,500
And NINE GIANT ROOMS in all, offered, in this older home. Interior decor is outstanding—richly wallpapered and panelled in wood throughout—and only recently completed. Unique oak fireplace with tiny windowed, mantle cabinets in living room. Dining room can be separated by sliding doors. Monstrous kitchen is a real joy! 2 bathrooms. Fenced garden includes several fruit trees and brand new greenhouse. Seeing is believing—and wo don't think you'll be disappointed!
JOHN BARTON
BARBARA JENSEN
385-7761
— D.F.H. —

STARTING POINT!!
$20,600
With 2 or 3 bedrooms (Master with 2 closets) — close to schools, buses and major shopping centre in the Mt. View area, this bungalow is indeed, a good starting point! In-line living and dining room may be just a monstrous living room with fireplace, as kitchen affords bright dining area — Utility off. Fully tiled 4-pce. bath. OOM heating. Fabulous fenced garden with separated area planted in fruit trees and berries. Really worth a call— Now!
TOMMY WILSON
385-7761 OR 385-6240
—D.F.H. —

FAIRFIELD
CLOSE TO SEA
CLOSE TO PARK
$23,200
And close to the shopping centre! Pure convenience, in this very appealing 2 bedroom, full basement home. Vendor is adamant in expressing ease of care — both inside and outside, in the fully fenced, long back garden. Most impressive, modern kitchen has cupboard space, counter space, dining space — just plain SPACE!! Sunporch off — makes bright relaxation area. Large living room with fireplace — mantel mirror stays. TERMS ARE EXCELLENT as Vendors are leaving Canada. Give me a call to view.
TOMMY WILSON
385-7761 OR 385-6240
—D.F.H.—

TALL TREES AND BLUE WATERS
$20,000, $5,000 DOWN
$150 PER MONTH
Enjoy life on the shore of beautiful Prospect Lake. Compact 2 bedroom home. In-line living room and kitchen. Modern bath, part basement and separate garage. Parklike grounds. Beach area and boathouse. Will you be the lucky one?
TOMMY WILSON
OR BOB HAGUE
385-7761
—D.F.H.—

TOP GRADE AREA
QUIET CRESCENT
MOVE RIGHT IN
This is really a fantastic home, affording over 1800 sq. ft. on two floors PLUS a full basement. Enter the gracious foyer — turn right to the entertainment size living room with plush carpeting and white brick fireplace — turn left to a carpeted formal dining room. Wife-pleaser kitchen in French Provincial design. Carpeted stairs lead the way to four generous bedrooms and second bath. Landscaped yard, extra parking pad. Mortgage of 6¾ per cent. Asking $27,900. Don't miss this one. Call:
BARBARA JENSEN
385-7761 OR 477-6455
—D.F.H.—

RETIREMENT SPECIAL
Close to Woodward's and Bus Line. Clean, warm and cozy. Small two bedroom home. Bright cheerful kitchen. Full basement, modern furnace and wiring. Small, fully fenced lot. ONLY $14,000. Call Don Message at 385-7761 anytime.
—D.F.H.—

SHAWNIGAN LAKE
2-BEDROOM HOME
ACREAGE
$23,500
Lovely stucco home offers good view of South End of Lake. All furniture included. 4 fully subdivided lots on which purchaser may assume $14,500 — 9 per cent mortgage with payments of $150 per month. TERRIFIC VALUE HERE! Call for further information.
BILL KNOWLES
385-7761
—D.F.H.—

CRISP NEW LISTING
GORDON HEAD
1ST TIME ADVERTISED
$25,900
This immaculate home is in a very exclusive and popular area. Only 8 yrs. old, has 2 large bedrooms on main floor, very appealing 13x16.6 living room with raised hearth fireplace, L-shaped dining room, spacious kitchen with eating area and sundeck off. Oak floors throughout. Open staircase with wrought iron railing leading to comfy 24x12 party room in bsmt. Please don't hesitate or you'll miss a terrific buy on this one! Asking only $25,900.
W. A. (BILL) BATES OR
JERRY MIREAU
385-7761
—D.F.H.—

UNIVERSITY AREA
$28,900
IT'S RIGHT, BECAUSE!!
—It is a family home only 7 yrs. old.
—It has 4 bedrooms—speciality in each for every member of the family.
—The kitchen features mahogany cabinets and sizeable eating area.
—It has feature mahogany wall in living and dining rooms (brick fireplace).
—4-pce. vanity bathroom is completely tiled in ceramic.
—Fully developed basement has super party room and utility room.
—It is close to UVic and all schools.
—It has stereo wiring up and down.
And perhaps best of all — Low, Low mortgage can be assumed. Need we say more?
STEVE MOONEY
JOHN THOMSON
385-7761
—D.F.H.—

SPACIOUS
SPOTLESS
ONE OWNER
This is an exceptional home! Solidly built for the present owner, 22 years ago. It is extremely well kept and with quality re-finishing is better than new. Situated on a wel-cared-for lot, it is close to everything. The large living room has a beautiful wood feature fireplace wall with indirect lighting behind matching valances. Wall-to-wall carpeting over hardwood gives that extra touch to the living room, separate dining room and hallways. The kitchen and bathroom have been redone and are both bright and have sparkling new floors. The 3 bedrooms have gleaming maple floors and are a nice. Even the full basement is immaculate. On this level is a Rec Room, well organized work area and utility plumbed and wired for washer and dryer. Drive-in garage. This is really a terrific home! Try building a new one like this for just $23,950.
STEVE MOONEY
385-7761 OR 477-4197
—D.F.H.—

D. F. H.
D. F. HANLEY AGENCIES
3293 DOUGLAS STREET
385-7761
24-HOUR SERVICE
"ASK US ABOUT 'AIMS' OUR NO COST CONTINENT WIDE RELOCATION PLAN."
—D.F.H.—

CORDOVA BAY
WANT TO BE ENVIED?
Well, you will be, when you become the proud owners of this truly lavish, 3 bedroom — 3 level home. Rich wall-to-wall thruout. 2 beautiful granite feature walls and raised hearth fireplaces in both living and dining rooms. Sundeck off D.R. Built-in range in spectacular kitchen — glass panelled cabinets. Lower level features another living room as lovely as up! 2 vanity bathrooms. Secluded, natural setting. Asking $38,500.
CALL STEVE MOONEY
TO VIEW
385-7761 OR 477-4197
—D.F.H.—

SKY-LIT GARAGE
FEATURE FIREPLACE
$21,900
And a host of other special features in this immaculate ranch-style home. Conveniently located in the Quadra—Lakehill area. 3 good sized bedrooms. Living room fireplace is a conversation piece — 18' of brick from floor to ceiling with built-in planter and shelves. Stove stays in "T"-shaped kitchen. Loads of storage, secluded patio. Close to schools. SO MUCH FOR SUCH A LITTLE PRICE!!!
BOB HAGUE OR
CHUCK ANDREWS
385-7761
—D.F.H.—

REC ROOM "SUPREME"
LANSDOWNE AREA
$27,900
This 3 bedroom home is centrally located to every family service imaginable! Easy care wall-to-wall carpeting thruout. Cheery, modern kitchen — eating area and extra shelving. Living room features rose-brick fireplace. In-line dining. Beautifully panelled basement with L-shaped Rec Room and feature bar. Separate utility, drive-in garage and many shrubs in mature garden. GOOD 1ST MORTGAGE.
CHUCK ANDREWS
385-7761 OR 658-8585
—D.F.H.—

GARDNER AGENCIES Ltd.
899 FORT STREET
385-7721
Real Estate — Insurance

OAK BAY
4 BEDROOMS
Here is a real dandy. 30-year-old home in a prime location. Close to Estevan Shopping Centre and Willows Beach. Taxes only $362.16 gross. Large living room and dining room, modern throughout. Full basement and oil heating. Full price $29,900.
385-7721 HAROLD WARE 382-1461

½ ACRE ORCHARD
4306 GLANFORD AVE.
$21,900
Enjoy the space of this 3-bedroom home situated on a hedged lot with plenty of mature fruit trees. Brand new oil furnace installed in basement. Drive by and call me:
385-7721 CLIFF SALMOND 477-3626

SEAVIEW
CORDOVA BAY
Here is a home that has outstanding character. There are three large bedrooms, three bathrooms, two fireplaces, large rec. room and many extras. The terms are excellent. Asking $42,900. For full particulars call:
385-7721 RICK KINNIS 479-1836

IMMEDIATE POSSESSION
214 SIMS AVENUE
$23,500
2 tone stucco exterior, 3 bedrooms on main floor, fourth bedroom in full, clean, basement. Drive by and call me for further particulars.
385-7721 CLIFF SALMOND 477-3626

1271 McKENZIE
Close to Testing Station
"NO-STEP" RANCHER
Consists of 2 bedrooms, modern kitchen with dining area, utility area for washer-dryer and cosy living room. There is also carport and workshop. After driving by you will also want to see the back yard. This, too, will be a pleasant surprise for you. Full price $24,500. For viewing please call:
385-7721 RICK KINNIS 479-1836
or
HAROLD WARE, 382-1461

SECLUDED
WATERFRONT
Charming 3 bdr home just 4 miles from downtown with large L.r., picture window overlooking tranquil cove. Full basement with extra bedroom and 3-pce bath. Beautiful terraced landscaping down to private railed promenade. Separate garage. Full price $34,900. To view call:
MAURICE BARLTOP
385-7721 384-4554
385-7721 CLIFF SALMOND 477-3626

A. BERNARD & CO. LTD.
FORT AND BROAD STREETS
DAY OR NIGHT
384-9836

JUST LISTED
FIRST TIME ON MARKET
POSSIBLE V.L.A.
SELWYN ROAD, LANGFORD
OVER ½ ACRE, SPACIOUS, 4-ROOM BUNGALOW WITH FULL HIGH BASEMENT. Solidly built, 16 years old, but in need of some attention. Treed lot with Millstream as rear boundary. Large parking area for your car, boat, trailer etc.
CLEAR TITLE. NET TAX $[illegible]
ASKING $15,900 (½ CASH)
A. E. Seeber, 384-9836, 385-2875 res.

QUADRA
Excellent family home. 4 bedrooms, full basement. Newly renovated and redecorated. Beamed ceilings in living and dining rooms, fireplace. Low taxes and close to stores, schools and bus. OOM heating. Rewired, copper plumbing, good roof. Ample parking. Asking
$22,500
Helen Vaupel 384-9836, 382-5339 res.

OAK BAY 15 YEARS OLD, gleaming white stucco bungalow with green roof. 2 bedrooms and den. Living room with fireplace. Bright modern electric kitchen. Full high basement. Drive-in garage. Oil fired hot water base board heating, with gallons of oil fired hot water for domestic use. Wired and plumbed for washer and dryer. Lovely level lot, 73'x125'. Near Saint Mary's Church. Full price $23,900 with $7,600 down payment. Price includes electric kitchen range and fridge. Trade up to this spotless family home. Call Eric A. Macfadyen today. Rithet Agencies, 382-4251.

OPEN HOUSE
IN SIDNEY BY BUILDER
SAT. AND SUN. 1-4:30 P.M.
10199 Helen Ave. off Malaview Ave. New 2-bedroom home with large carport. A good starter or an ideal retirement with many features. $21,900. For details phone 656-1873 or 656-2804.

4186 BIRTLES
IMMEDIATE POSSESSION
3 BEDROOMS
DRIVE-IN GARAGE
LOW DOWN PAYMENT
FULL PRICE $[illegible]
August Construction, 384-1711 anytime.

MAYFAIR REALTY LTD.
WOODWARD'S Mayfair Centre
3153 Douglas St. 386-2955

EASTER SPECIAL
If you are considering the purchase of a better than average home do not fail to see through this newly completed, masterly crafted home high above Cordova Bay. Some of the features which will captivate you are:
—Beautiful functional W-W throughout.
—Plaster interior as well as
—Expensive Teak panelling.
—Triple plumbing (including en-suite)
—Bright view kitchen.
—Full basement awaiting development.
—Level, easily maintained, landscaped lot.
—Double carport, sundeck.
All this and more for only $36,500. For more information please call STAN JAMES, 386-2955 or Res. 592-3740.

HAVE A CONVENTION
in a TWO BEDROOM BUNGALOW? YES, YOU COULD! In this one with 1900 sq. ft. on one floor consisting of living room with space for grand piano, organ, TV and hi-fi. A den, a 13x16 dining room, a mod. kitchen, a guest suite plumbed in the gable, plus an extra 600 sq. ft. of clean undeveloped space up. PLUS a full basement with 3rd toilet and laundry. RIGHT IN TOWN at 1368 CRAIGDARROCH. Please do NOT disturb the owners but call ALF PORCHER to see this gem at $29,900. Your present home could be traded. ALF PORCHER, 386-2955 or 384-5823.

NEW—CLOSE IN
New home of quality construction just completed in the convenient Quadra-Tattersall area. Features double plumbing, wall-to-wall carpeting, built-in stove with exhaust fan, double S.S. sink, etc., etc. Asking $27,900. Low down payment to qualified buyer. To view call STAN JAMES, 386-2955 or Res. 592-3740.

IF RICHARD BURTON
saw this jewel he'd buy it for Liz! You too deserve this beautiful six room, all on one floor, home. It has a full size dining room, large living room, 3 generous sized bedrooms, spacious kitchen PLUS professionally finished rec room in basement. Only a few steps. Separate garage. Easily tended formal garden. This home is flawless. Why not see it? Price $27,300. No drive-bys please. Phone for appointment. JOHN RUSSELL, 386-2955 or 592-3248.

NOTHING TO DO
but live in this immaculate 3-bedroom home. Most comfortable living and dining areas with large rec room with bar in full concrete basement. Wired for washer and dryer. Good lot. Drive-in carport. All this for only $23,500 (terms). Call FRED BERGMAN, 386-2955 or 386-0750.

WEEKEND SPECIAL
1256 OAKMOUNT RD.
Price reduced from $20,900 to $18,900. Older, but very cosy home consisting of two one-bedroom suites. Lovely living rooms in both suites. Four stall carport. No financing — owners will carry balance — with modest down payment. Call IRA FREEDMAN, 386-2955 or 592-0511.

DRIVE BY 1469 HILLSIDE
POSSIBLE LOW DOWN PAYMENT
2 Bedrooms. Elec. kitchen, living room with old brick fireplace and wall-to-wall carpeting. Full price $17,200. To view interior, please call LOU BLOOMFIELD, 386-2955 or 382-6418.

LANGFORD .35 ACRE
Two bedroom home with part basement. Auto oil heat. 220 wiring. Separate garage and large outbuilding. Asking $14,400 with low down payment. Call R. FROST, 386-2955 or 478-5687.

510 SUMAS
A smaller 3-room plus home, handy to bus, shopping and town. Level lot with lane at rear. Low taxes, quick possession. Only $13,900. View by appointment only with FRANK BOUSFIELD, 386-2955 or Res. 479-1000

ESQUIMALT
Close to Gorge Vale. Cosy, clean, smaller home of 5 rooms. Stucco exterior, nice sundeck. Close to bus. Try your cash offer to $13,500. FRANK BOUSFIELD, 386-2955 or Res. 479-1000.

HARRY FOSTER LTD.
OPPOSITE "The Bay"
1732 Douglas 382-2101

SIDNEY SPECIAL
4 ROOMS — $12,900
Don't let the price fool you. Vendor is moving and requires a quick sale on this two-bedroom, stucco bungalow. It is situated on sewered lot close to schools, store and transportation.
Terms are available and can be shown by appointment only. So phone now for further information and to view:
"ARMY" ARMSTRONG
382-2101, Res. 479-2855

HIGH MAPLEWOOD
3 BEDROOMS
What a lovely serene location! Dead-end street. Built-in range and oven. 20 ft. living room, 11 years old. 2 ft. rumpus room and plumbing in the basement. It's nice! It's vacant! Hurry! Price $26,900.
C. VINING
382-2101 Res. 479-3786

OAK BAY
798 LINKLEAS AVE.
5 ROOMS
A very nice spotless bungalow in a choice location. Ideal for retired couple or a small family. Very attractive living room, with nice open fireplace. As good as separate dining room with sliding glass doors to patio. Cabinet electric kitchen. Two good bedrooms. Four-piece tiled bathroom. Oil-O-Matic heating. Full cement basement. Drive-in garage.
Priced to Sell $25,000
Easy Financing
Call Exclusive Agent
Mr. Len Wright
382-2101 Res. 479-2158

GORDON HEAD
A home beautifully maintained throughout. Lovely 20 ft. living room with raised fireplace and feature firplace wall. L-shaped dining room and sundeck. A real dream of a kitchen with breakfast area. 3 or 4 bdrms. and double plumbing. Downstairs has professionally finished rumpus rm. and roughed-in area for 4th bedrm., large workshop area and drive-in garage. Truly an outstanding home priced at $31,950. Financial Survey Ltd., M. E. Braithwaite. Office 384-9305. Res. 592-0638.

SIDNEY. 2-3 BEDROOM. WALL-TO-wall throughout, roughed-in basement, carport and patio, compare and phone us to show you this bargain at $23,900. As low as $1,600 down. Phone 656-4066.

COMMERCIAL PROPERTY. 5-room cottage, nice outlook to tidal water. 478-2164, principals only.

B Y R O N P R I C E
BYRON PRICE & ASSOCIATES LTD.
1314 Quadra St. 385-2458

A GRAND PIANO HOME
10 ROOMS
Fantastic family home "4 large bedrms." 4 sets of plumbing." Every bedrm. has own sink. Maybe could be a beautiful Guest home, boarding home or rent a couple of rooms. Fantastic gracious hall with fireplace and oak staircase onto landing with oak staircase onto 18x18 L. room with fireplace with sliding plate glass doors which open into 18x17 dining room with built-ins, den with built-ins and all panelled walls. Remodelled kit. wall to wall carpet, new plumbing. Full bsmt., rumpus room, 1 extra bedrm. Oil hot water heat. New roof, and gutters, you will just have to see this. This won't last. Call today. Doris Adams, $38,500, 385-2458.

LOW
DOWN PAYMENT
can possibly be arranged on this delightful like new, 2 br. home in Langford. Full high basement. O.O.M. heating. Large lot, country atmosphere, for particulars call Glen McGregor 385-2458, Res. 477-3675.

GORDON HEAD
$23,900
Delightful renovated older home. 3 good sized bedrooms large living room and a large bright family room off the modern spacious kitchen. Call Glen McGregor 385-2458, Res. 477-3675 for full particulars.

HARD TO PLEASE?
If you are a discriminating buyer looking for a smart two bedroom home where you can enjoy privacy and experience TRUE PRIDE OF OWNERSHIP, then the property that you should be looking at is 940 RICHMOND RD. After driving by you will also want to see the back yard. This too, will be a pleasant surprise for you. And by the time you have looked around INSIDE you will be reaching for your cheque book. Really, shopping for a home can be so simple. Nothing to it. $25,400 Don Bacon 385-2458.

SO YOU WANT
TO KEEP A HORSE
Or two horses. Or you want to have a big garden. Or you want a secluded country atmosphere. Or you want to develope a Motel. If you want any of these things, then the thing to do is to call Don Bacon, because Don Bacon can show a 1500 sq. ft. home (with inlaw suite) on nearly 4 acres of Motel zoned land. Only eight miles from town. Chattels including garden, tractor, woodworking machinery, tools, deep freeze and other effects, too numerous to mention included at $55,000. Don Bacon 385-2458.

$2,000 DOWN
2 BEDROOMS — $18,500
Yes! Owner is kind enough to carry the balance on this nice, clean stucco home, situated in Jubilee area. Living room, 2 bedrooms, large kitchen. Full basement. OOM heating. Immediate occupancy. Call now Victor Wong, 385-2458.

GLANFORD
3 Bedrooms—$23,900
Immaculate newer home. Living room with fireplace, oak floors, kitchen with dinette, 3 good size bedrooms, large 4-pce. vanity bathroom. Full basement with 18 x 13 rumpus room. All this for only $23,900. Phone Victor Wong 385-2458.

VIEW ROYAL
Retire in this cute little home on a large secluded lot. Taxes $1.00 per year net. Included in the asking price of $18,500 are washer, dryer, range and fridge. To view call Fran McVittie, 385-2458.

FAIRFIELD
$22,900
Here's a well-kept, MODERNIZED, large older home in a good area and handy to ALL AMENITIES. 4 or 5 bdrms., full—bsmtn., large dining room — ideal for LARGE FAMILY or REVENUE from rooms.
Don Patterson, 385-2458

$16,950
MARS ST.
You must see the interior of this full-basement bungalow in the Finalyson-Cook Sts. area. A lot of thought has gone into this smartly renovated home featuring large living room with smart fireplace feature wall and wrought iron open stairway to lower level. Knotty pine kitchen and beautiful tile bathroom with sliding glass shower. Call right away on this one. Bill Hodgson, 385-2458 or Res. 385-8563.

OAK BAY
WILLOWS
Here is your opportunity to acquire a QUALITY BUNGALOW on easy terms. HUGE LIVING ROOM with ample fireplace, FAMILY DINING ROOM and 14x21 BRIGHT FAMILY KITCHEN. Two large bedrooms on main floor plus fireplace, rumpus room and 3-room IN-LAW SUITE WITH SEPARATE BATH in basement. All this on 75x115 ft. lot CLOSE TO WILLOWS BEACH and shopping. Be first to see this one for as LITTLE AS $[illegible] DOWN WILL BUY IT.
BILL HODGSON
385-2458 or 385-8563

LANGFORD $17,900
Bright, cosy, pleasant, well kept, on a large lot, 2 bdrms., elec kitchen, living room with fireplace, full bsmt. Ideal starter or retirement with lots of room for workshop or garden.
DON PATTERSON, 385-2458

ARE YOU READY
To plan your own decor? Time soon for decisions on flooring or carpeting, painting and wall-papering. Makes it as good as custom built. 1,300 sq. ft. 3 bdrms., 2 baths, 2 fireplaces. Full basement, carport, sundeck. $30,000. $5,000 down with Gov't Grant. Dial D. Robertson, 385-2458, anytime.

OPPORTUNITY KNOCKS
Pandora-Camosun area, 3-bed., L.R., den, electric kit. Full base. New O-Matic furnace and new wiring. Hot water tank. Sep. garage, walking distance to town. Open to offers. Call Doris Adams, 385-2458, $19,800.

DRIVE PAST
1719 DONNELLY
Do not disturb. (Exclusive), stucco, 2 bedrooms. Lovely bright L.R., fireplace, hardwood floors, elec. kit. Lots of cupboards and eating area. Utility wired washer and dryer. Attached garage. A real little honey of a home. Hurry this won't last. Just $18,550 with terms. Call Doris Adams, 385-2458 or 388-3969.

PRICE REDUCED
MUST BE SOLD
Charming 2-bedroom smaller home nestled amid stately trees on a half acre lot, with a separate garage, only a few miles from the city. Price $11,950 with terms.

QUIET STREET
Perfect starter or retirement on an easily maintained lot! Living room with fireplace, large kitchen, 2 very nice bedrooms and lots of storage space. Price $14,500, excellent terms.

OAK BAY
EXCELLENT VALUE
Tudor style 4-bedroom family home. Recreation room in full basement. View by appointment, only $38,000 terms.
TO VIEW ABOVE CALL
R. L. BERGSTROM, res. 382-8534
F. MARSHALL, RES. [illegible]

96 — 96 — 96 — 96 — 96
Every ninety-six minutes of every working day Someone, Somewhere in Canada Buys an Engineered Home.

ENGINEERED HOMES LIMITED
21 CADILLAC AVE. 385-6211

OWNER SALE — 7-ROOM, 3 OR 4-bedroom, no step rancher. Corner treed lot. Close both schools. This weekend only $22,000. 383-8497.

150 HOUSES FOR SALE

T CANADA PERMANENT T
R CANADA PERMANENT R
U CANADA PERMANENT U
S
T
"WE TRADE HOMES"

OAK BAY
Spacious 4-bedroom home on 2 floors, plus full basement, large separate dining room, den with fireplace, hot water heat, separate garage, rear lane. $28,900. TED WILLIS, 386-1361 or 388-5643.

STEPS, ONLY TO BEACH
STEPS, ONLY TO BEACON HILL PARK
Perfect family home (use all 4 BRs) or retirement (use only 2 BRs), on quiet, attractive Woodstock Avenue. Vancouver transfer forces sale. LR, separate DR, full basement, fine lot. Full price only $26,500. Act quickly. DICK BATEY, 386-1361 or 592-4607.

LOW-COST CONVENIENCE
New listing, Quadra near new swimming pool. Basement, 2 (or 3) BRs, 31-ft LR-DR, compact lot, full price only $16,950. DICK BATEY, 386-1361 or 592-4607.

RURAL BEAUTY
5 yr. modern open-beam, 3 BR, sundeck, full lower level, large treed lot on Metchosin Road, one good whack from golf course. Full price only $24,950 with low down payment. DICK BATEY, 386-1361 or 592-4607.

OAK BAY EXECUTIVE!
OFFERS TO $30,000
Spotless, 3 BR, plus den, plus LR, plus DR, plus kitchen and laundry, plus full lower-level with rec. room, plus large two-car garage on compact Cadboro Bay Road lot, lovingly landscaped. Large 7½ per cent mortgage. DICK BATEY, 386-1361 or 592-4607.

TIME FOR ACTION
If you have looked and looked at houses and not found the right place, let me show you a HOME you will buy right away. 2 specials this weekend.

1. Ideal retirement in quiet area of beautiful Gorge district, perfect condition, ready to move into in time to plant the large garden. Only $19,400.

2. Large family home with 4 bedrooms and 2 baths on main floor, full basement with large rec. room, sundeck and on 2 secluded lots. Just a few minutes from town in a quiet area of new homes. $29,800. WE TRADE, good financing available. Call DICK ACHURCH, 386-1361 or 384-9436.

OAK BAY SPECIAL
This modern home with its spacious and separate living and dining rooms, its FIVE bedrooms, TWO bathrooms, RECREATION and UTILITY room is simply ideal for the large family. PRICED TO SELL at only $28,500 with trades considered. LES FISHER, 386-1361 or 477-4238.

UVIC AREA
This 8-yr.-young beauty offers FOUR bedrooms, TWO bathrooms, spacious RECREATION ROOM and many other attractive features. Offered WAY BELOW THE MARKET at $27,500 F. P. Les Fisher, 386-1361 or 477-4238.

SMALLER HOMES
EXCELLENT CONDITION
Well priced, good locations, no repairs needed, either of these two houses are good buys. Call TED SMYTH, 386-1361 or 477-5617.

3 BEDROOMS
$22,900
Clean, stucco finish, has sunny living room, dining room, elec. kitchen, finished room in daylight basement. $3,500 could handle. KEN WRIGHT, 386-1361 or 382-9409.

BETTER THAN NEW
This excellent 1-yr.-old family home has 4 bedrooms, large master features 2-pc. bath with 2 clothes closets. Owner transferred. MUST SELL, HAS BEEN REDUCED TO $30,700. WE TRADE so apply your equity. Call DAVE GIBSON, 386-1361 ANYTIME.

CORDOVA BAY
2 BEDROOMS — $15,900
It is difficult to locate a cosy bungalow on a beautiful lot in this popular area at this price. Large utility room and workshop, new stucco. Call DAVE GIBSON, 386-1361 ANYTIME.

GOT $5,000?
TAKE 2 MINUTES
To talk to MARY WOOD about this 3-bedroom which is VACANT. NO MORTGAGE TO RAISE! Good school area, quiet area but close to bus and shopping. Excellent, clean condition throughout. Open to offers. Asking $25,600. Phone MARY WOOD, 386-1361 or 592-7341.

LIVE IN COMFORT
MAPLEWOOD AREA
This immaculate 2-bedroom, no-step bungalow will afford many years of enjoyment for the retired. Secluded well landscaped lot, separate garage, on bus route. Low down payment. Asking $23,300. Call DAVE GIBSON, 386-1361 ANYTIME.

VIEW LOCATION
RETIRING?
A phone call will put your mind at ease. Details concerning this spotless 2-bedroom home will gladly be given. Overlooking Swan Lake and a 5 min. walk to Town and Country. Gross taxes only $289. Full price $21,500. MARY WOOD, 386-1361 or 592-7341.

EXCLUSIVE
LANSDOWNE
Exceptional value, ideal retirement or starter, located on quiet street, close to everything. 2 bedroom bungalow over 900 sq. ft. plus drive-in garage, lovely lot, fenced, fruit trees, easy to maintain. Immaculate inside and out, a pleasure to show. Only $22,500. Call KELLY DICKSON, 386-1361 or 479-4991.

MOUNT TOLMIE
FAMILY HOME WITH VIEW
3-BR home, ideally located overlooking the city and Olympic Mountains, 1200 sq. ft. on main floor with extra well finished rec. room, bedroom, plumbing and lots of storage space down, close to everything. The value in this home has to be seen from inside. Reduced to $29,900. Call KELLY DICKSON, 386-1361 or 479-4991.

ARBUTUS
SEA VIEW
Overlooking the Straits and Mount Baker this is a beautifully planned and decorated 3-bedroom home, with over 1500 sq. ft. of luxury living. Large living and dining room in-line, raised hearth fireplace, top quality wall to wall carpeting except in 2 bedrooms, very modern kitchen and dining area, 3 sets of double sliding doors lead out onto a 50' sundeck, master bedroom en-suite, full high basement roughed-in for plumbing, rec. room, den and extra bedrooms with finished fireplace. Tastefully landscaped lot, just 1 yr. old. Asking $47,300. Terms. Call DON ROBBINS, 592-7641 or MADGE HOLE, 382-5369 or 386-1361 ANYTIME.

CORDOVA HEIGHTS
PANORAMIC VIEW
1680 sq. ft. of gracious living on the main floor includes 20x13.9 living room with raised hearth corner fireplace, 11.6x12.9 dining room, large kitchen with compact work area, dishwasher and breakfast nook, utility room plumbed for washer and dryer, 4-pce. bathroom, 3 bedrooms. (LR, DR, 2 BRs and thru hall all have broadloom over oak). The full high basement has 3-pce. vanity bath with tiled stall shower, den and 4th bedroom, plus space for rec room. Lot size of 6 acres is fully landscaped in lawn and shrubs of minimum maintenance and has black top space for boat, trailer, etc. Asking $42,000. Call DON ROBBINS, 592-7641 or MADGE HOLE, 382-5369 or 386-1361 ANYTIME.

COLWOOD LUXURY
Secluded yet on a large corner lot in a cul-de-sac, this lovely new home has 1260 sq. ft. on the main floor, in-line living room and dining room, old brick canterlever hearth fireplace, 3 bedrooms, 1½ baths, large kitchen with double S-S sinks and dining area, wall-to-wall throughout, 4th bedroom, 2-pce. bathroom and roughed in for large rec. room in full high basement. DON ROBBINS, 592-7641 or MADGE HOLE, 382-5369 (386-1361 24 Hrs.)

150 HOUSES FOR SALE

METROPOLITAN
REALTY LTD.
Phone 386-3585

ONE YEAR OLD — $24,500
3 bedrooms, 4th in basement. Rec room, separate dining room. Close to schools. $3,200 can handle.
MR. FRAN NEILL
479-3946

ON THE STREET
WHERE YOU LIVE
Quiet friendly street, sidewalks, lights. Neatly kept gardens. Let me show you this comfortable 2-bedroom stucco home with its spacious thru hall, living room with fireplace, hardwood floors, separate dining room. Full basement has an extra bedroom and drive-in garage. This is a real nice buy at the asking price of $22,800.
JOYCE NEILL
479-3946

LOW DOWNERS
I have a selection of new and not so new homes which can be handled with about $1,000 down. Give me a call, 386-3585 or 479-3646.
JOYCE NEILL

TRY YOUR DOWN PAYMENT
This charming ten-year-old home offers new wall-to-wall carpet throughout. Completely redecorated. Ideal starter or retirement, taxes $1 a year. $17,900. For more information please call Beverley Quinn, 386-3585.

$1,500 DOWN
WHY RENT?
Langford, 2 bedrooms, 10-years-old, spotless condition. Low down payment, full price only $15,850. For more information please call Pat Doerksen, 478-3432.

SIDNEY
1050 sq. ft. of expert craftsmanship each side in this no-step duplex. W to W carpet covers the living room and dining room floors. The cabinet electric kitchen has hooded fan and eating area. 2 bedrooms (13x10), (10.6x10.6) and a 12x8 utility room plumbed for washer and dryer. The 1.6 sealed crawl contains 98,000 BTU OOM on each side and has ample storage space. Renting at $145 p.m., 8¾ per cent mortgage.
$34,000
NEVA PENNIE
656-3602

"GORGEOUS GORGE"
NEW EXCLUSIVE!!
Quiet street, trim lawn, drive-in garage. Restful living room, wood-burning fireplace, gracious dining room. Sparkling kitchen, two bedrooms, ample cupboards. Full basement, extra bedroom. Asking $22,900. Call Neva Pennie, 656-3602.

SIDNEY!!
2 sewered lots, $5,500 each (ex.)

NORTH SAANICH
Rugged terrain, wild trilliums, lilies. View of Cowichan Bay. 1 acre in ½ acre zone, part perc tested. $8,000 terms. (M.L.S.) To view any of the above properties call Neva Pennie 656-3602.

6 UNITS — $44,900
601 COOK
Substantial well kept conversion. Walking distance to town and Beacon Hill Park. 1st mtg. of $20,500 at 8 per cent. Drive by and then phone.
MR. FRAN NEILL
479-3946

PEMBERTON
H 1002 GOV'T H
O 384-8126 O
L L
M "SINCE 1887" M
E E
S S
MLS REALTOR

BRENTWOOD AREA
3-BEDROOM BUNGALOW
Over one acre of good land goes with this 10-year-old no-step home. Attractive wall-to-wall carpet throughout. Spacious modern kitchen. An ideal country home that could be V.L.A. For further particulars please call—
TED PARTRIDGE 384-8126 or 592-3451

1367 HILLSIDE
For the retired couple seeking the comfort and convenience of apartment living together with the economy and privacy of one's own home, this one is an excellent investment.
Beautifully carpeted living room, dining room and master bedroom, smart kitchen with new range and space for informal meals and a lovely bathroom on the main floor. Full basement with an extra bedroom down, its a terrific buy at only—
$21,500
See this brand new listing today, call
384-8126 C. ANDERSON 477-3894

ELEGANCE AT ELK LAKE
This lovely custom built 2-bedroom retirement home is set well back from the highway on a deep three quarter acre property, and offers magnificent views over the lake and distant hills. Built less than six months ago it is tastefully planned and finished. Luxuriously carpeted throughout, it features an exceptionally attractive billiard room with fireplace on the ground level. This property was orginally valued at $37,900, unforeseen circumstances compel its sale. It is now offered at the sacrifice price of
$34,900
See it today. Don't miss this opportunity
Call
384-8126 C. ANDERSON 477-3894

RURAL COMFORT
DRIVE BY 133 CONARD ST.
This attractive stucco bungalow 10.6x21 wall-to-wall indoor-outdoor built in 1961 has automatic oil heat, low taxes of $192.18 gross 1969. Living room, 11.6x20, hardwood floor and mahogany panel walls. Spacious kitchen and dinette space, carpeting, wired for electric range with hood fan, ample cupboard space. Hall and 4-pce. vanity bathroom, wall-to-wall carpeting. Two bedrooms, hardwood floors, 9x9.6 and 11x11.6. Utility room, 7x17.6, laundry tub and pkg. furnace. Garage off kitchen, heated, converted to workshop, work bench and storage. Many attractive built-in fixtures in this cosy home. Lot 55.08x131.2. Fenced, landscaped, shrubs and fruit trees. New blacktop driveway, inside the four-mile circle of town, near shopping and transportation.
Only $18,600 cash
W. WOODLEY
384-8126 EVES. 384-3916

UPLANDS OPPORTUNITY
Here is the chance to buy that home you have always wanted in the lovely Uplands district of Oak Bay. This is an attractive 3-bedroom split level on a lovely large lot that backs up to a pretty park. Custom built for the present owner, it makes a fine home for the smaller family with teenage children. An exceptional buy at only—
$39,500
See it today! For details call—
384-8126 C. ANDERSON 477-3894

OPEN HOUSE
117 Wildwood, Wed, Thurs, Fri. Sat. 1-5

You are welcome to come and compare.
COMPARE SIZE. 3 large bedrooms, large dining-room kitchen, family room, 1½ baths.
COMPARE CONDITION. Completely remodelled inside and out. NEW cupboards, plumbing, paint, and wall-to-wall carpeting.
COMPARE LOCATION. Just off Hollywood Cres. ½ block from the sea.
COMPARE VIEW—water and mountains.
COMPARE TAXES—1969—$302
COMPARE PRICE—$25,900.
Phone Owner—592-1090.

BY VISTA HOMES. IN UNIversity area, nearly complete over 2,000 square feet of living space. Terrific views and privacy. $51,000. Please phone 592-7403.

150 HOUSES FOR SALE

P.
R.
B.
P. R. BROWN & SONS LTD
The PEOPLE to SEE are P.R.B.
762 Fort St. 385-3435 (24 hrs.)

WEST SAANICH
15 Acres
Five room white stucco home with ½ bsmt. and garage. Family size kitchen with view of property. Price $45,000 with terms to owner.
J. P. H. Evans
385-3435 or 477-4452

—P.R.B.—

SXS DUPLEX
6¾ PER CENT LARGE FIRST.
2 BEDROOMS EACH SIDE.
BASEMENT ONE SIDE DEVELOPED
ONLY 5 YEARS OLD.
LARGE HIGH VIEW LOT.
OWNER WILL CONSIDER TRADE
PRICED TO SELL AT $39,500
GEORGE BARLOTT
385-3435 or 384-2872

—P.R.B.—

COUNTRY LIVING
AT ITS FINEST
Two acres of treed parkland.
A three-year-old completely modern four-bedroom home.
Just twenty-five minutes from town.
Just five minutes from the best beach on the Island.
Just fifteen minutes from the best fishing anywhere.
$32,500
For appointment to view call:
S. W. BRIDGES
385-3435 or 478-1456

—P.R.B.—

BETTER THAN NEW
A MUST TO VIEW
$28,900
One glimpse of the manicured lawns and glistening hardwood will convince you of the care that has gone into this 6 yr. beauty. 3 bedrooms, fireplace, dining room, and bright spacious kitchen with eating area plus 2nd bath and rec area roughed in full high basement. Cul-de-sac setting close to schools, shops and transportation.
K. Vickers 385-3435 A. Vickers

—P.R.B.—

COMMERCIAL
Five room home in Cloverdale area, one half block and east of Douglas St. Price $21,000.
J. P. H. Evans
385-3435 or 477-4452

—P.R.B.—

NEW 3 BEDROOMS
SIDNEY
$24,500
Check and compare the value in this sparkling new 3 bedroom, full basement home. Hardwood floors, living room with fireplace, dining room, large kitchen, laundry—utility on main plus 2nd bath and family room roughed in below. Paved driveway, carport, and finished sundeck. Qualifies for gov't 2nd mortgage.
K. Vickers 385-3435 A. Vickers
388-7476 652-2266

—P.R.B.—

CITY
$23,000
South of Oak Bay Avenue. White stucco exterior, two bedrooms and a full bsmt. stove, refrigerator, drapes and household effects included. Quiet location and near shopping.
J. P. H. Evans
385-3435 or 477-4452

—P.R.B.—

OAK BAY
$19,500
Two blocks from Carnarvon Park, older 3-Bdrm. home with sunporch, full width of front of house, lrge. L.R., combination family room and kitchen, full bsmt. OOM heating, elect. hot water, lot 50x139.
Please call anytime
L. C. KNIGHT, 385-3435

—P.R.B.—

CUTE, COSY BUNGALOW
Just listed, ideal for retirement, 2 bedrooms, living room with F.P. oak floors, electric kitchen with utility off, 4 pce. bath, wheel chair ramp, fenced 50 x 120 ft. lot. Appliances, drapes, rugs available. Don't hesitate on this one at
$16,900
C. Warren 385-3435

—P.R.B.—

You Haven't Seen This One!
NEW LISTING
Opposite the Sikh Temple
Immaculate 2-Bdrm. home with full basement (extra Bdrm), good size living room with F.P., a terrific view while you dine. New OOM furnace. Only $15,900.
Mrs. Musters 385-3435

—P.R.B.—

$3,000 DOWN
For this spacious older home in James Bay. 1200 sq. ft. with full high basement. OOM heat, copper pipe and new wiring. L.R. with F.P. and fully fenced with privacy ensured in the back garden. $14,800 full price with balance at less than rent. To view call Jack Turner 385-3435.

—P.R.B.—

$10,000
MUST BE SOLD
Cash will talk but terms are offered. 2-bedroom home in James Bay. Redecorated inside.
Mrs. Musters 385-3435

—P.R.B.—

P. R. Brown and Sons have mortgage money always available.

—P.R.B.—

WESTERN
HOMES LTD.
817 FORT ST.

OAK BAY SOUTH
SO CLOSE TO THE SEA
Easily maintained, 2-bedroom home for the retired or busy executive. Spacious living, dining room with picture window. Mahogany panelled fireplace wall (raised hearth), bright attractive kitchen, sunshine breakfast area. Abundant storage, colored fixtures in large bathroom. OM heat, sundeck, garage and carport. Just $31,000. Terms available. MRS. RUTH SQUIRES, 382-2157, res. 382-8629.

OAK BAY
BRAND NEW
SPLIT-LEVEL
On quiet cul-de-sac, just off the avenue, 3 or 4 bds., triple plumbing, you name it this house has it and it's on a large level lot with fruit trees. Price to sell at $33,900, $8,000 will handle. Bert Needs, 382-2157, eves. 383-6367.

OAK BAY
SOUTH
STUCCO
FULL BASEMENT
$22,900
Situated in one of the nicest parts of SOUTH OAK BAY this neat home is good buying on today's market. Large living room, kitchen with breakfast nook. Full basement with oil heating. Separate garage, nice lot. All this with some terms at the low full price of $22,900. Call now this won't last. John James, office 382-2157, Res. 383-6949.

VACANT
$5,000 DOWN
GORDON HEAD
Lovely, modern, 3-bedroom bungalow with more accommodation in daylight basement, plus rumpus room. Vendor will carry the balance. Price $32,000. Mr. S. Evans 382-2157, Eves. 479-7217. Western Homes Ltd.

$2,000 DOWN PAYMENT
A real pretty young starter home 2 Bedrooms, cosy living room with fireplace and wall-to-wall carpet. Fridge and stove included. Asking $16,900 with payments as low as $137.52 per month. Call Phyllis Wheldon. Office 382-4312; Home 592-7713. Dickie Agencies Ltd.

150 HOUSES FOR SALE

MONTREAL
TRUST
1057 Fort St.
Phone 386-2111
"Complete Real Estate Service Across Canada"

The essence of a satisfactory real estate transaction is a close match between the real needs of the buyer and the property purchased. Our salesmen are trained and experienced in this art. Our company, in all its facets, reflects a desire to be of real service to its clients: this desire is nowhere more manifest than in the real estate department.

If you are considering buying, let our representatives find you what you need. If you wish to sell, or change for a different home, let their experience help you in deciding on a realistic selling price and enlist their active participation in reaching a satisfactory sale.
MONTREAL TRUST

LARGE PROPERTY
OLDER HOME
INVESTMENT
Three bedroom home on 82x264 foot lot. Now vacant. Ideal holding property for future apartment use.
FULL PRICE $29,500
With Terms
JOHN WATSON
386-2111

EMERGENCY
SALE
9230 E. SAANICH ROAD
Solid country cottage on one-third acre of easy to care for seclusion with some sea view, spacious kitchen with eating area. Good sized living room, 2 bedrooms on main floor, could be 2 more upstairs. Needs some modernizing and tasty decor to be a real charmer. Definitely livable as is.
NET TAXES
ONE DOLLAR!
OFFERS CONSIDERED
ASKING PRICE $18,000
TREVOR MILSTED
385-1171 OR 386-2111

12,900!
Two-bedroom cottage located three blocks from Dallas waterfront and six blocks from Beacon Hill Park. Close to shopping. Good bus service. Nice yard with fruit trees. Ideal starter or retirement home. 100 amp service.
View By APPT. Only
TREVOR MILSTED
385-1171 OR 386-2111

WHAT THE DOCTOR
ORDERED!
MAGNIFICENT SEAVIEW
FRESH AIR
WITH
PEACE AND QUIET
BUILT TO ENDURE! The man who built this home was fussy. You can tell by its HANDSOME exterior. He was fussy about INTERIOR details too. COMPARE any house you HAVE SEEN with this SUPERB charmer with CHARACTER, a SPLENDID unobstructed SEAVIEW, and built for a FAMILY who needs SPACE, COMFORT, a home to be proud of and ONE OF A KIND. From the LARGE entrance with SLATE FLOOR and HUGE double doors we move on to a LUXURIOUSLY carpeted living room with floor to ceiling raised FIREPLACE, EXQUISITE planter, LOVELY panelled wall where your paintings would be justifiably ADMIRED. A breathtaking VIEW of the sea and MT. BAKER is FOR YOU to ENJOY and the SAME FROM the FORMAL dining room with door leading to LARGE sundeck where outdoor living is at its BEST with all modern CONVENIENCES. Included in this exciting main floor level is the MOST ATTRACTIVE kitchen with BUILT-IN RANGE and OVEN, DISHWASHER, DOUBLE SINK with GARBURATOR, lots of BEAUTIFULLY finished cupboards, LARGE counter space, CORLON flooring, good size EATING AREA with door leading to side SUNDECK. The master bedroom is VERY SPACIOUS, has TWO large closets and from the window a SPLENDID view of Mt. Baker. A good size DEN or GUEST ROOM is on the main level with a 4-Pce. bathroom with SHOWER doors, medicine Cabinet, and ANTI-SLIP flooring. The two other bedrooms are on the lower level so that you can ENTERTAIN without disturbing the CHILDREN'S QUARTERS. The lower level also CONTAINS a 3-Pce. bathroom, space for a 5TH BEDROOM, storage room and RECREATION ROOM. The exterior of the home is of EXCELLENT taste and requires very LITTLE upkeep. The roof is of excellent quality CEDAR SHAKES, over-hung with VENTILATORS, paved driveway, 2-CAR SEPARATE GARAGE, partly FENCED lot with FISH POND, ROCK GARDEN, and VELVET lawn. This VERY ATTRACTIVE home is only few minutes from all CONVENIENCES including transportation, schools, NICE TRAILS for walking and approximately 5 MINUTES driving to UNIVERSITY and RACQUET CLUB. Has an EXCELLENT MORTGAGE at 7% per cent and OFFERED AT
$46,500
W. G. MOORE
592-4570 386-2111

LIST AND SELL WITH
MONTREAL TRUST

X X X X X X X X X X
X BOULTBEE X
X SWEET X
X Realty X
X Ltd. X
X X
X
YORKSHIRE TRUST AFFILIATE

4-bedroom home in desirable district of RICHMOND and near the SEA. Convenient to schools, shopping, and transportation. Suitable for larger family or revenue. Profit possibilities for handyman. $19,400. Trade for smaller home possible. Call:
Stan Wilkie
388-5561 ANYTIME

Neat two-bedroom retirement home in James Bay. Large well-landscaped lot and large garage. Well priced at $18,500. Pleased to show anytime.
Jim Anderson
388-5561 ANYTIME

WATERFRONT
WITH PRIVATE BEACH
4500 square foot expertly designed, maintained and modernized older home facing southwest near beautiful Saxe Point. Reception size LR, DR, charming den — all have fireplaces and beautiful chandeliers. Large modern kitchen, powder room, laundry, storage areas, and sunroom complete main floor. Up the beautiful stairway are five rooms and two bathrooms, two with superb view. Up enclosed stairway to playroom and bedroom. Let me show it to you for present or future possession. Call:
Eleanor Sanderson
388-5561 ANYTIME

3 BEDROOMS
FULL BASEMENT
LOW DOWN PAYMENT
TRADES CONSIDERED
Open for inspection daily.
Turn west on Orono from Jacklin. See our signs at Rita Road. Contracts starting at $23,950. August Construction 384-1711 anytime.

150 HOUSES FOR SALE

TOWN & COUNTRY
R
E
A
L
T
Y
LIMITED
Town and Country Shopping Centre
3617 Douglas St.
382-7276
Mon. - Fri. 8:30 - 5:00

DRIVE BY
463 WALTER AVE.
You've seen the rest — Now see the best. 2 bedrms., plus extra large bedroom in basement. Large family size kitchen. Large living room with fireplace. Extra plumbing in basement. This home is in immaculate condition, up and down. With prices asked today, you'll find this hard to beat $23,500 asked. Clear title. financing can be arranged. Salesmen: BERT RALPH AND DOUG DOWSLEY. Town & Country Realty Ltd., 382-7276.

FINLAYSON AREA
LOW DOWN PAYMENT
and it's yours to move into before end of month. 2 bedrms., plus extra one in basement. Small living room. Large family kitchen, pantry. Full basement and best of all — Hot water heat, clean and steady. Nice 50x120 lot and garage. Pleasant district, only $16,000, full price, with $2500 cash down to handle.
Exclusive DOUG DOWSLEY
Town & Country Realty Ltd.
382-7276

VIEW GALORE
3 bedrms., basement, auto oil heat. Older home with tremendous potential for right party. Located on approx. ¾ acre. Asking $17,500. Monthly payments $135.00. Contact:
B. RALPH OR G. EYTON
"Don't miss this one"
382-7276

GORGE VIEW ! !
3 BEDRM., FULL BSMT., 10-YR.-OLD, WELL BIULT. DRs. RES. "IN TOP SHAPE." NOTE! $8,300; 6 (REPEAT SIX) PER CENT FIRST MTGE. DUE 1984—$91 P.M., "ONLY" (INC. TAXES). CALL RON CANNON NOW AT RES: 658-5500.

B.C. LAND
& INSURANCE AGENCY
LTD.
922 Government St. 388-5555
"Serving B.C. Since 1862"

OAK BAY SOUTH
VIEWS — GOLF COURSE
Semi secluded 6 room bungalow in a delightful setting close to Oak Bay Golf Course. Architect designed. Very large living room and dining room, suitable for large furniture. 3 bedrooms and 3 sets of plumbing. Ideal for a retired couple with guest accommodation. Prestige location.
Reduced Price $43,900
Call Pat Hope or C. Carpenter, 388-5555 anytime.

ROCKLAND AVE. HOME
CONSISTING OF:
Entrance Hall, Living Room with Fireplace, separate Dining Room (all wall-to-wall carpeting). French doors from Dining Room to garden. Compact cabinet electric kitchen. Small bathroom on main floor. Attractive staircase to three lovely bedrooms (all wall-to-wall carpeting) and vanity bathroom. Ample cupboard space in bedrooms and linen cupboards in hall, etc. Part basement with Oil-O-Matic furnace and storage. Wired for washer and dryer. New large domestic hot water tank. Copper plumbing. Handy garage access from house. Small and attractive garden, nicely treed, easily maintained.
Realistically priced at $32.00. A B.C. Land. Exclusive. For apopintments to view please call:
Leighton Lovitt
388-5555

24-Hour telephone answering service

R
R R R
R R — R R
R R R R
R R R R
R R R R
R R R R R
R R R
R
R
R
R
R
R
R R R R
RITHET AGENCIES
LIMITED
714 Fort St. 382-4251

SEA VIEW
CENTRAL SAANICH
SPARKLING NEW
Large 4-bedroom home, living room with floor-to-ceiling fireplace, separate dining room, finished basement with rec. room, utility, etc. Large sundeck to take advantage of the gorgeous view.
652-2739 E. WILKINSON 382-4251
384-2718 D. TAYLOR 382-4251

MR. HANDYMAN
This is for you. Needs a lot of paint, a little imagination and some elbow grease. The plumbing and furnace are good, the wiring is 100 amp. and near new. There are three bedrooms and a full cement basement. The location is a good residential district in the city. The lot is large but needs a gardener. The asking price is $13,900 with financing available. For full information call:
652-2739 E. WILKINSON 382-5351
384-2718 D. TAYLOR 382-4251

M M M M M M M M M M M
M JOHN MOLYARD M
M AGENCIES LTD. M
M 1964 Oak Bay Ave. M
M 386-6175 anytime. M
M M M M M M M M M M M

DOWN! DOWN! DOWN!
$1,500 — $1,500 DOWN!
2036 Melville Dr., Sidney
DRIVE BY THIS WEEKEND AND CALL ME FAST. THIS IS THE LAST HUCKER HOME AT THIS LOW DOWN PAYMENT, PRICED AT $25,700. 3 BEDROOMS, SEPARATE DINING AND LIVING ROOM WITH FIREPLACE, FULL BASEMENT, LARGE LOT. LOW TAXES. DIAL 386-6174 ANYTIME. ANYTIME AT ALL ASK FOR ROMA NICOLL. PAYMENTS LESS THAN RENT.

DRIVE BY AND BUY
1800 RICHARDSON
PRICED AT $33,900 THIS IS A GOOD HOME ON A SUPERBLY LANDSCAPED CORNER. 3 BEDROOMS, 2 BETTER THAN AVERAGE SIZE. FULLY DEVELOPED LOWER LEVEL, FAMILY ROOM WITH FIREPLACE EXTRA BEDROOM OR DEN AND 3-PC. BATH. PLEASE DON'T DISTURB THE OWNERS, BUT DO CALL ME ANYTIME AT 386-6175, ASK FOR JOHN MOLYARD.

1417 FINLAYSON
CEDAR HILL GOLF
COURSE
THIS MAJESTIC NEW HOME IS WAITING FOR YOU, IT QUALIFIES FOR THE $100 GRANT OR THE $5000 2ND B.C. MORTGAGE. IT HAS TO BE THE BEST NEW HOME BUY ON TODAY'S MARKET. 3 BEDROOMS, 1½ BATHS, INTERCOM, FULL BASEMENT, ETC., ETC., ETC., DIAL 386-6175 ANYTIME, ASK FOR JOHN MOLYARD.
JOHN MOLYARD AGENCIES LTD.

150 HOUSES FOR SALE

NEWSTEAD
REALTY
LTD.
1010 GOVERNMENT ST. 383-8117

SEA AND
MOUNTAIN VIEWS
HIGH LOCATION
You will be delighted with this 1-year-old home and all it has to offer — 3 large bedrooms — 2-pce. bath en-suite. View windows from large living room that features a beautiful stone fireplace, separate dining room. The kitchen is a dream and overlooks secluded back garden. The lower level has finished rumpus room and den, the large remaining area provides possibility of a games room, extra bathroom, etc. Double garage. An extra bathroom, etc. Double garage. A must see at $52,000. Call:
MARY JAMES
382-8117 OR 592-9540

POSSIBLE VLA
½ ACRE SECLUSION
Spacious 3-bedroom, 9-year-old stucco, no basement home. OOM heat. 3 car garage, wired heavy duty and contains 2-pce. bath. Asking $24,500. For viewing and offers call:
MARY JAMES
382-8117 OR 592-9540

SUPERB LOCATION
LOVELY QUIET STREET
HIGH QUADRA AREA
Do not overlook giving me a call to view this charming home, suitable for a family or for a couple. Living room with fireplace, separate dining room both wall to wall. Versatile room that could be family room or master bedroom. 2 bedrooms up. Kitchen with eating area — In-law suite down with separate entrance, carport-garage. Nice lot for garden if you desire. $23,950.
MRS. SEDGER
382-8117 OR 479-3673

SEA VIEW
PARK-LIKE SETTING
On this two-thirds of an acre you have privacy to enjoy yourself, either to rest or exercise your green thumb. Five years old, post and beam construction and contemporary open plan gives you spaciousness and free feeling. Large living room, raised hearth fireplace and adjoining dining room, glass slidind doors to large sundeck offering you privacy and views. Bright cheery kitchen, a woman's dream and two spacious bedrooms. Down are two more bedrooms, rec room or den plus a full bathroom with shower. Storage is plentiful, double carport. Priced at $39,500. For viewing by appointment call
BEN PARENT
382-8117 or 382-5219

FAIRFIELD
BRAND NEW LISTING
SEA VIEWS
Lovely family home two blocks from Beacon Hill Park and ½ block from the sea. Let me show you the 3 double bedrooms with lighted walk-in closets, tile fireplace in living room, wall-to-wall sideboard in dining rom, all oak floors, full basement with spare bedroom, automatic oil heat etc.
FULL PRICE $21,950
To view or for further information
RON SEDGER
382-8117 or 479-3673

OAK BAY BORDER
LONG, LOW RANCHER
1,200 SQ. FT.
White stucco charm offering seclusion on patio, 3 bedrooms, large living room with dining area, all wall-to-wall. Lovely cabinet kitchen with eating area. Attached garage, lots of storage. $12,600, 8 per cent mortgage at $124 P.I.T. It won't last, can be bought for as little as $7,400 down payment. Asking
$25,500
MRS. V. ROBERTS
382-8117 or 592-2171

NEW LISTING
QUIET STREET
HIGH QUADRA
If you like a huge master bedroom BUY and let the income from in-law suite help make mortgage payments on this charming and versatile family home. Living room with fireplace, separate dining room wall to wall carpeted, 2 or 3 bedrooms as required. Garage, carport. $23,950.
MRS. SEDGER
382-8117 or 479-3673

SOOKE
3 BEDROOMS
FULL BASEMENT
This has got to be one of the best values on the Market today
Large Living Room
L-shaped Dining Room
Compact Kitchen
4-pce. Vanity bath
Asking only $18,900
$2,500 Down
JOYCE BARLOW
382-8117 or 478-2075

I'M IN LOVE!!!
with the cutest little 6-yr.-old I've seen in a long time—well, it's not all that darn little—the living room is 20 x 16, 3 cozy bedrooms, electric kitchen, OOM furnace, no basement but has a utility room and storage all over the shop. It's just had its face lifted and fresh make-up waiting for you to come see, at Sooke, with JOYCE BARLOW 382-8117 or 478-2075.
Full Price only
$16,900
With Terms

F
N
CABELDU
T
D
(Established 1930)
1212 BROAD STREET
383-7174

ONE OF THE MOST BEAUTIFUL SEA VIEW PROPERTIES YOU WILL EVER SEE. JUST A FEW STEPS TO THE OCEAN IN A QUIET LOCATION. THREE BEDROOM SNOW WHITE RANCHER IN THE TELEGRAPH BAY AREA. EXTREMELY WELL LANDSCAPED. JUST PHONE CARMAN ANGUS—OFFICE, 383-7174, RES. 477-4586.

1826 NEWTON
Two-bedroom house under construction, completely framed and roof on, shingled, plumbing roughed-in for double plumbing, outside doors and frames in, windows in. Will sell as is or finished. Full price as is $16 900.

150 HOUSES FOR SALE

ROYAL OAK PROPERTIES
4526 West Saanich Road
479-1667 anytime

1022 LODGE ST.
MUST BE SOLD
ASKING $22,500
7 YEARS OLD, GLEAMING OAK FLOORS, PAINTED TO PERFECTION, SPACIOUS L-SHAPED LIVING DINING ROOM, FAMILY KITCHEN, 2 BEDROOMS, LAUNDRY ROOM, BALCONY, SEP. GARAGE. 479-1667 (24 HRS.)
MABEL CRACK, 652-1412

DON'T MISS THIS
1030 McBRIAR
30 FT. CARPETED REC. ROOM, HIGH PRIVATEER FENCE AROUND SUPER LANDSCAPED BACKYARD, 2 BEDROOMS, GOOD TERMS. ASKING $24,900. 479-1667 (24 hrs.)
MABEL CRACK, 652-1412

22x22 LIVING ROOM
LOW DOWN PAYMENT
9553 SHARPLES CRES.
ONLY $31,500 FOR THIS UNUSUAL HOME, HUGE DINING ROOM AND KITCHEN, NEAR SIDNEY ON LARGE LOT, OWNERS TRANSFERRED, 479-1667 (24 HRS.)
MABEL CRACK, 652-1412

QUALITY SEAVIEW
HOME
GORDON HEAD
$42,900
This lovely home of approximately 1,800 sq. feet., nestles into its spacious beautifully lanscaped lot of nearly .45 acre. There is space to live and breath and the distant seaviews are extensive. There is privacy and seclusion when needed (and who doesn't at times) but also room to entertain and enjoy life to the full. For details or to view please call:
ART LAWRENCE
479-2317 OR 479-1667

FAMILY SPECIAL
A family home with 1.3 acres. Executive size living room and dining room. 3 BRs, den, kitchen, pantry, 4-pce. bathroom, 2 fireplaces and beautiful conservatory. Greenhouse, garage and toolshed. Landscaped with many fruit trees and shrubs. High location provides privacy and a view. High Marigold —Asking $29,900.
DON ANDERSON, 479-2004
479-1667 (24 HRS.)

RUDDY'S
GOOD
BUYS

1—OAK BAY—5 bedroom luxury home with everything! $45,900.

2—MOUNT TOLMIE—3-bedroom, high location—$39,900.

3—UNIVERSITY VILLAGE—3 bedroom. Close to everything—$31,500.

4—CENTRAL SAANICH—3-bedroom and room for more—parklike surroundings, $32,500.

5—OLDER HOME—Beautifully kept—4 or 5 bedrooms plus extra lot available. See this at Saturday Open House—$24,900.
M. RUDDY, 592-6028

QUADRA - SAN MARINO
ATRACTIVE — PERFECT
TUDOR STYLE LOVELY
You'll NEVER find a home in a better or more SPOTLESS condition. OVER $4,000 has been spent in recent improvements and it's REALLY a SMART home. The living room and the COMPLETELY separate dining room, BOTH have new SHAG CARPETING over oak — The bedrooms have NEW GLEAMING OAK FLOORS. There is a development in the ABOVE GARDEN Basement of another Full Bathroom, a DEN or sewing room and a lovely bedroom. Nicely landscaped lot and a separate garage. The kitchen has a COSY eating space and a SUNDECK. You'll LOVE this home! Asking $32,500. SEE this and MAKE AN OFFER!
JOHN BISHOP
RES.: 656-2308
MIKE RUDDY
RES.: 592-0628
OFFICE: 479-1667 (24 HRS.)

C. G. HEISTERMAN
& CO. LTD.
1121 Blanshard St. 383-4161

$34,900
4 OR 5 BEDROOMS
8 YEARS YOUNG
Do you want a family or executive home with everything? Centrally located, close to shopping, University, schools and transportation. Lovely to look at with two floors of living area. Open design up, spacious L.R., D.R., 3 bedrooms and vanity bath. Beautiful recreation room with F.P., 3 pc. bath, plus den or 2 more bedrooms. To view this exclusive listing call Mr. Ravenhill, res. 592-4046.

OAK BAY
NEAR UNIVERSITY AND
UPLANDS GOLF CLUB
$36,700
Spacious home with views of Cadboro Bay. Large L.R., dining room with sundeck adjacent. Kitchen with washing facilities off. 2 Bedrooms main floor. Fully developed downstairs with one more bedroom and 2 pc. bath, recreation room, plus billiard room. For appointment to view this exclusive listing call Mr. Blannin, res. 385-1195.

OAK BAY
REAL FAMILY HOME
Close to schools, shopping and transportation. Older well kept 3-bedroom home, featuring large living room with fireplace, nice dining room. Basement area completely finished, large recreation room, 3-pc. bath, extra bedroom. Asking $24,900. To view this exclusive listing call Mr. Ravenhill, res. 592-4046.

OPEN HOUSE
OPEN HOUSE
BY BUILDER!
SAT. AND SUN.
1:30 to 4 P.M.
View! Trees! Seclusion!
971 Eagle Rock Trc.
(Off Saanich Rd. near Quadra)
3 BEDROOMS, CATHEDRAL ENTRY, DOUBLE CARPORT AND SUNDECK! ROCK FIREPLACE! TERRIFIC BASEMENT READY TO FINISH! 5 MINS. TO TOWN! ON SEWER, ETC. ETC.
FULLY LANDSCAPED!
MALEN CONSTRUCTION CO. LTD.
477-5449 Anytime!

"James Bay Bungalow
With Character"
rose garden setting on 1 block long cul-de-sac (ie. deadend street) 3 bedrooms, new automatic oil heat, rewired and replumbed, full concrete foundation. Only $14,700. Call DON HARVEY LTD. 385-0167.

FAIRFIELD
3 BEDROOMS
Attractive semi-Cape Cod home close to bus, schools and shops. White siding exterior, large living room with fireplace, spacious dining room. Three large bedrooms, full cement basement. Secluded garden.
Full Price $27,000
P. G. JACKSON LTD.
631 Fort St. 388-6638 anytime

CLEAN 2-BEDROOM HOME, OIL furnace. $12,900, low taxes. 658-8183.

150 HOUSES FOR SALE

I
F N
E D
M E
O R
H S

MOST CONVENIENT
AREA
Yet on a quiet street — this immaculate 2-bedroom home has a large living room with fireplace, full cement basement close to shops — just $23,200 — Try $3,000 down.
MAUDE DOBSON and
ELSIE O'BRIEN
388-4401, 658-5676, 477-2090

UPLANDS — $58,500
Nestled among trees and shrubs on over ½-acre lot, this 3-bedroom custom built home combines gracious, family living, 3 bathrooms. Rumpus room with fireplace. Filtered swimming pool too! Try your offers and terms.
FLO PELLING
592-3271

SELKIRK WATERFRONT
Velvet lawn slopes to waterfront with mooring for your boat. This near new 3-bedroom home is a pleasure to show. Sundeck off dining room. Kitchen a delight to show — specially designed. Basement with room for development. $33,900.
FLO PELLING
592-3271

SOMETHING
DIFFERENT
MUST SELL
Delightful 2-bedroom (3rd down) home in Metchosin. Wall-to-wall carpeting in dining and living rooms. Large kit. separate eating area. The basement has rec. rm. with natural rock fireplace and second bathroom. Only 6 mths old. Situated on ¾ acre that can be subdivided. Asking $37,000.
PAT BARBER and
JACKIE WALDRON
388-4401

SIMPSONS-SEARS
$15,500
Cute 2-bedrm home, living room with fireplace, kitchen, small utility bathrm. auto-oil furnace, Garage Redecorated. Call
VERA FRIEDRICH
HONORA BOWRING
385-7835, 388-8477, 388-4401

INDUSTRIAL ZONED
Live in comfort in this immaculate 2-bdrm home near Woodwards while waiting for developments. Asking $15,900 with $3,000 down. Call
INA MELDERIS
388-4401, 384-6661

HONESTLY!!!
This is the BEST VALUE on todays market. This lovely extra spacious home is located in an area of NEW HOMES. Beautiful panelled living rm with open hearth. SEPARATE DINING RM with sundeck, kitchen with loads of cabinets and breakfast bar. 5 bedrooms or 4 AND A DEN. Best of all on top of offering this lovely home for $22,500 the owners will include FRIDGE, STOVE, DEEPFREEZE AND DRYER. Be first on the scene call
MARGARET WILSON
388-4401 or 383-1583

TAKE ME AS I AM
With just $4,000 down
You could live close to town.
Payments per month, $164.
Who could ask for anything more?
Needs some work, but that's O.K.
It's cute and liveable just this way.
If your interested give me a call
Day or night, anytime at all.
SHEILA PEPIN,
388-4401, 479-3773

FRESH ON THE MARKET!
COLWOOD $29,900
7⅛% — $113 P.M. PIT
Have you been looking for a home with a large fenced corner lot; double carport; sundeck; spacious well thought out kitchen and room for more development?
—Three bedrooms up—master en suite?
—One bedroom or den down?
—Economic electric heating?
—Drapes and rugs included?
—Don't hesitate—CALL!!
MONA FLEMING,
388-4401, 386-1201

CORDOVA BAY
$25,900
6⅛ PER CENT MTGE.
2BRs, LR with corner fireplace, glass doors leading from dining area onto a large sundeck, good size kitchen, 4-pce. bathroom, full basement, R.I. rec. room, many other features. Situated on a lovely big corner lot and close to schools. Call
SHIRLEY KOVITS,
388-4401, 383-8305

JUBILEE AREA
No need to be a handyman, just move your family into this immaculate 4-bedroom home. LR with fireplace, separate dining room—work saver kit. Close to everything. Call now
MARION MASSON
DONNA PRETULA
388-4401, 384-5867, 384-2057

WHY PAY RENT?
Near Parliament Bldgs., no-step starter home, 2 bdrms., liv. rm., din. rm., bright kitchen, wall-to-wall carpet. $10,000 with terms.
VERA FRIEDRICH
385-7835

360-DEGREE VIEWS
FROM YOUR
MOUNTAIN TOP
If you are a connoisseur and won't settle for less than the finest, read on—2,600 sq. ft. of living — 5 bedrooms, 3 bathrooms, den or office rumpus, 25' living room with B.C. stone fireplace, separate dining room, terrific kitchen, 2 sundecks — do phone for more details. This is one in a million.
MARIAN PRICE, 388-4401

FAIRFIELD — $19,900
Tip-top 2-bedroom bungalow that I call the "sunshine house." Nice entrance hall, comfortable living room with open fireplace, entertainment size dining room with built-in buffet, excellent kitchen with built-in breakfast nook. Real value.
MARIAN PRICE, 388-4401

TERRIFIC LOCATION
NEW — NEW — NEW
$26,900
On end of quiet street among the trees. Two bedrooms, full high basement for further development. Call me to show it to you and talk financing.
TINA SAMPSON,
388-4401, 592-2908

SALSBURY WAY
$28,900
—Charming 20-year-old home on secluded 100x133 lot.
—20x15 Living Room
—"L" shaped dining room.
—Gorgeous 8-ft. windows.
—3 good bedrooms.
—4-pce. and 2-pce. bathrooms.
—rec. room, laundry, etc.
—Drive-in garage. Call
HAZEL RAVENHILL,
388-4401, 383-0076

LANGFORD
2 GOOD HOMES
—Immaculate 2-bedroom home. Full basement. Immed. poss. $3,000 down could handle. Asking $18,500.
—3-bedroom, no-step home. Lots of storage. Level lot. $2,500down, $180 per month would handle. Asking $17,900.
FLO PELLING
INA MELDERIS
388-4401, 592-3271, 384-6661

150 HOUSES FOR SALE

I
F N
E D
M E
O R
H S

ROCKLAND AREA
Large family? Need room for guests? See this 5-bedrm, full-basmt home on lot size 118x178. Close to hospital, transportation and shops. 9¼ per cent financing. Open to offers. Try your down payment. Call
DONNA PRETULA
MARION MASSON
388-4401, 384-2057, 384-5867

CITY VIEW
You can't believe it until you see inside this 3-bedroom, living room, dining room, full basmt stucco home in Burnside area. Asking $20,500. To view call
DONNA PRETULA
MARION MASSON
388-4401, 384-2057, 384-5867

NEW LISTING
UNIVERSITY AREA
Something different in a home. 2-way split level with 5 bedrooms and 4th down. Spacious living and dining room. 1½ baths, rec room with sliding glass door onto secluded patio. Asking $34,500.
JACKIE WALDRON
PAT BARBER
388-4401

X X X X X X X X X X X
"HOMEFINDERS"
"MEN'S DIVISION"
X X X X X X X X X X X

$1,500 DOWN
$145 PER MONTH
2 bedrms, full basement, attractive home Vic. West.
HAROLD BARBER
384-2048

HOME PLUS!
Cosy, 2-bedroom, full basement stucco home plus 2-bay garage. Ideal for mechanic, welder, etc. Close to town. Your offer could purchase. Asking $19,250.
JACK RODGER,
BOB CALDERWOOD,
388-4402

DRIVE BY
—Langford, 975 Bray St.—$20,900.
Langford, 2528 Selwyn Rd.
—$15,000.
—Esquimalt, 844 Dunsmuir Duplex—$16,000.
—Duplex, 1154 Empress—$24,500.
HAROLD BARBER
388-4402, 384-2048

"SCHOOL CHILDREN"
SIMPSON-SEARS AREA
$22,000
2 bedrooms with third in basement, ½ block from Elementary school, close to everything. Newly decorated. Drive-in garage. Try $3,000 down.
HAROLD BARBER,
388-4402, 384-2048

J. A. HENDERSON
REALTY LTD.
385-9741 ANYTIME
WE BUY, SELL AND TRADE

HOT NEW LISTING!
2-BEDRM.
$12,990
Happy Valley Rd. For happy rural living to a happy couple who chooses this darling 12 YR. STUCCO NO STEP HOME. Priced to sell quickly.
HELPING PEOPLE LIVE BETTER
MARIE MALBON, 385-9741

IMMEDIATE POSSESSION
DRIVE BY
3127 ADMIRALS ROAD
Move right into this spotless, 3-bedroom home. Large living room and separate dining area. Bright kitchen with eating area. Full high basement has rumpus room, utility area and space for further development. Asking $24,900. Good terms available. Try your down payment.
WILLIAM ROGERS
385-9741 652-1891

CENTRAL SAANICH
Custom built luxury home with 1600 square feet of living area plus a full open basement with roughed-in 2nd fireplace and plumbing. 3 bedrooms with master bedroom ensuite. Large living room with walnut feature wall. Separate dining room. Ultra modern kitchen has built-in range and oven, plus many outstanding features. Adjoining family room opens to huge view sundeck. Intercom system. Double garage plus a carport. This home must be seen to be appreciated. Full price $41,500.
WILLIAM ROGERS
385-9741 652-1891

ESQUIMALT LAGOON
SEA VIEW
Be sure to see this outstanding 3 bedroom 1500 square foot home. New broadloom carpet, double plumbing, built-in range and oven. Full high basement with roughed-in fireplace and plumbing for 3rd bathroom, plus many extras. Asking $39,900.
WILLIAM ROGERS
385-9741 652-1891

ROCKLAND
ARCHITECT DESIGNED
EXECUTIVE HOME
2,100 sq. ft. tri-level split 5 bedrooms—3 bathrooms. Large family room. Quiet cul-de-sac. 7¾ per cent financing. Priced at $42,900.
WALLY MICHAELS
385-9741 477-4884

OAK BAY SPECIALS

FOR A LARGE FAMILY
$42,000
Outstanding, Uplands border. 4 bedrooms, 2 baths, plus den with fireplace. Lovely big bright rooms. Beautiful garden. A home for some lucky family to enjoy. Call Mrs. McLeod, 382-2161 — your family may be the lucky one.

FOR A MEDIUM-SIZE FAMILY
$25,000
A step to Avenue shopping. The charm of beamed ceilings and wood panelling. Three bedrooms plus one in full basement. New furnace, wiring, etc. All beautifully maintained. To appreciate the perfect atmosphere for happy family living, see inside this home with Mrs. Watson, 382-2161.

FOR A SMALL FAMILY
$21,500
Delightful cottage in a lovely sunny, secluded garden. Quiet street, 2 bedrooms, large family kitchen. New furnace and wiring. Ideal retirement home too. Call Mrs. Watson, 382-2161.

C. J. McLEOD
REALTY LTD.
2230 OAK BAY AVE.
382-2161

KIDS SPACE TO PLAY
Across the street or own backyard. 9-room unique and spacious design. Parents entertain on huge sundeck or in large dining room. Esquimalt area. Colville Rd. $26,800.
LOW DOWN MOVES YOU IN
JAGUAR INVESTMENTS LTD.,
479-6321.

PRIVATE—MUST SELL, MODERN 3-bedroom with 4th room in full basement, Fireplace, large kitchen, nice yard with fruit trees, park adjoining. $22,500, with approximately $3,000 down and excellent terms. 3 blocks from Town and Country, 385-2153.

150 HOUSES FOR SALE

J. H. WHITTOME & CO. LTD.
706 Fort St. Estab'd 1886
Day or Night 388-4271
Victoria, Duncan, Chemainus

FAIRFIELD
REDUCED $3,000
NOW $14,500
Well built older 4-bedroom home in a popular residential area. Automatic oil furnace, wired for electric stove, washer and dryer. Close to bus, beach, schools and stores.
"A GOOD INVESTMENT"
MILDRED STAPELLS
388-4171

LANGFORD
EASTER LILIES
$14,000—TERMS
—Cosy 2 BR bungalow
—LR (12x20) — picture window
—Kitchen wired — Stove, washer and dryer
—Automatic oil furnace
—Monthly payments $111.00
MILDRED STAPELLS
388-4271 Anytime

LOVELY LANSDOWNE
You will be proud to entertain your friends in this beautiful well appointed split-level home. 2 bedrms., lovely panelled den. Large, bright, L-shaped living-dining room. Luxurious carpeting, spacious kitchen has eating area — huge sundeck, carport. A delightful home, and convenient to schools and university. 6% per cent mortgage — Asking $37,500. To view call: 388-4271 RUTH LUKAITIS 477-0306

VIEWS OVER ELK LAKE
Green lawn, sparkling water and evergreen hills beyond are features of the delightful vista from LR-DR, master BR, and rec room. Add to this a modern home with open plan design, high beamed ceilings, floor to ceiling fireplace and a large 110 ft. lot with mature (7 year) shrubs, lawn sprinkler system. Price $35,700. 388-4271 WILF DAVIS Res. 658-5276

SPECIAL
RETIREMENT HOME
$16,900 FULL PRICE
One block from Simpsons-Sears. Four lovely rooms plus utility. Wired for washer and dryer. Hot water heating. Excellent Property. Please Dial Cliff Stretch, Off. 388-4271, Res. 592-3969.

VIEW FAMILY HOME
535 ROSERIDGE
This quality Four-Bedroom Home has more comfort and convenience for the family than you can imagine. Large rooms, beautiful wall-to-wall carpeting in the gracious large living room. The dining room displays much comfort and size. Two sets of plumbing. Full high basement. Priced to sell at $27,900. Vacant, move right in. Please see it and dial Cliff Stretch. Off. 388-4271. Res. 592-3969.

LANGFORD
$19,900
Cathedral entrance, up 4 carpeted stairs to the 15'x14' living room, large family kitchen, dining area with sliding glass door to a covered and screened sundeck. 2 bedrooms and 4-pce. bath. 2 rooms in full basement. Nice fenced yard. Ideal for children. Owner transferred.
JOE MANTON, 388-4271

IMAGINE
FAIRFIELD — $25,000
A gracious, older, completely renovated home. Contains 4 spacious bedrooms with huge closets, 2½ bathrooms, den, living room with fireplace, dining room with fireplace and beautifully beamed ceiling. Copper plumbing and new hot water heater. New electric wiring and wired for range and dryer. 135,000 B.T.U. furnace in the full basement. The large lot offers parking in the garage plus ample parking area for second car, boat or trailer.
JOHN BUNYAN
Off. 388-4271 Res. 477-4513

NEWLYWEDS' DREAM HOUSE OR RETIREMENT HAVEN
5 MINUTES TO TOWN
CLOSE TO WATER
Beautifully kept, warm house on parklike lot. Living Room has W-W carpet, bright kitchen plus dining area, 2 bedrooms plus attached workshop that can be made into ideal living quarters. Upstairs is child's study area plus bedroom. New plumbing, wiring and solid foundation, with no steps. Cosy and warm. Try as low as $3,900 down. Asking only $19,300. Call Wills of Whittome's, 388-4271.

NEAR FORESTRY LAB
TOP NOTCH 2 BR
The neatest, most immaculate home with plastered walls, gleaming oak floors, L.R. with corner fireplace, dining room with built-in cabinet. 1100 sq. ft. on main floor and a basement that is spotless and ready for development with finished walls and ceiling, roughed-in for second bathroom. Double oven range and drapes included in price of $25,900.
WILF DAVIS 388-4271 or 658-5276

WHITTOME'S BUY, SELL AND TRADE HOMES

KIDS ARE SAFER
In this View Royal home on no through road. Cozy, attractive interior; kitchen with lots of cupboard space. 4 BR. $18,500.
LOW DOWN MOVES YOU IN JAGUAR INVESTMENTS LTD., 479-6321

SCINTILLATING RESURRECTION Over 1300 sq. ft. professionally renovated and decorated. Open house Saturday and Sunday, 1 to 4 p.m., 1280 Johnson St. $17,500. Owner, 386-6503.

TUDOR BEAUTY, CORDOVA BAY ridge. Sea view. 4853 Wesley Rd. at Haliburton Rd. 3 bedrms., 1½ baths, double carport. $38,800. J. Schultze Construction Ltd. 477-3623.

2291 ARBUTUS. IMPRESSIVE colonial family home. 3 bdrms., 2 baths., full basement, 4th bedrm. and 3rd bath. roughed-in. $45,000 Postle Construction. 477-3728.

IMMACULATE 3-BEDROOM older home at 71 Simms Ave. $19,500. We will take trades. 478-6427 or 384-0812 24 hrs. Seaboard Construction Ltd.

WANTED TRAVEL TRAILER AS DOWN PAYMENT ON NEW HOME. PHONE CARMAN ANGUS, 383-7174 OR 477-4966 (RES.) F. N. CABELDU LTD.

PRIVATE, 2 BEDROOMS, FULL basement, extra parking, patio, 5¼ per cent mortgage. $22,500. 4136 Birtles, 479-1454.

PRIVATE SALE. 3-BEDROOM home, new, large sundeck, enclosed back yard. Sidney. Victoria Press, Box 624.

JUBILEE AREA, NEW 3-BEDroom home, 2302 Lydia Street. 386-9618 anytime.

BEAUTIFUL NEW CITY HOME, terrific view, 1,400 sq. ft., post and beam. 592-7880.

BROADVIEW PROPERTIES
1039 Johnson St.
384-8001

DANDY DUPLEX
SELKIRK WATERFRONT
$34,500
Very good conversion. 3 bedroom lower suite and 2 bedrooms in the upper. Room for development in the full high basement. View sundecks, boat dock. Call 384-8001 to view anytime.
JOYCE MILLER

PRICED WELL to SELL
AT $26,900
TILLICUM AREA—4 BDRMS.
CLOSE TO SCHOOLS
This home is immaculate throughout, bright and cheerful in good position. Fully developed basement. Large lot with room for boats, trailers, etc. Hurry and see this! Call 384-8001 and ask for
FRED HULLY

OAK BAY SOUTH
On a quiet and beautiful avenue close to the Beach Hotel, this features a large living room, separate dining room, hot water heating, high basement with spacious rec. room with fireplace, also fenced yard with fruit trees and a drive-in garage from the back lane. Truly a home to be proud of. Priced at $30,000. Phone 386-2008 or 384-8001.
BILL PALFREY

BRENTWOOD
A good VLA buy on .48 of an acre featuring 4 bedrooms. L-shaped living room with fireplace, and dining room with sundeck off. 2 bathrooms. Partly finished rec. room. Asking $26,900. Call 384-8001.
BRUCE McILROY

SOOKE
This 17-year-old three-bedroom full basement home is attractively situated on 6.9 acres. Your cahnce for country living at a very realistic price of $29,000, with good terms available. Phone BILL PALFREY to view, 384-8001, 386-2008.

3-BEDROOM BEAUTY
Offers on $26,500
Quick Possession
Owner transferred so we are looking for a family that wants a real buy on one of the finest 3 bedroom homes available. Nested by huge evergreens there are numerous de luxe features you will love, such as a big kitchen, glass doors off dining room to sundeck, patio off full high basement. Immaculate in and out. Let's negotiate on 26,500—with terms to suit. 384-8001.
Roy Hinchcliffe
Ron Truesdale

ALSO-ALSO
CHECK OUR AD UNDER REVENUE FOR 2 BEAUTIFUL FAIRFIELD PROPERTIES.

"WOW!"
Seldom a winner like this! Large lower suite with polished floors and P-W utility plus FURNISHED UPPER! Esquimalt. $17,900.
BEV McARTHUR

WEEKEND DRIVE BYS
915 KINGS RD., $14,500
6-Bdrms., auto. heat, Apt. zoned lot.
909 KINGS RD., $17,200
3 bdrm., full bsmt., auto. heat, Apt. zoned lot.
4939 LOCHSIDE, $17,500
6-bdrm., beautiful seaview, treed lot.
9448 Maryland Dr. $24,900.
Luxury no-step residence. 3 bedrm, auto heat, 1 yr. old.
3928 GARNET PLACE, $27,500
Modern, 4 bdrm, developed bsmt, 3 bathrooms.
3338 METCHOSIN RD., $33,500
5 bedrms., den, 2 bathrooms, carpeted, 2000 sq. ft of luxury. 2 yrs. old.
ALSO NEW HOMES WITH LOW DOWN PAYMENT. ALL AREAS $5,300 up and TREED LOTS ON SEWER OVERLOOKING SEA. $12,000 UP. Call 384-8001.
GLADYCE McLURE
ANDREW DUNNING

HORSE LOVERS
1.6 ACRES
This 12-year-old home has approx. 40 0sq. ft. of family living. THREE LARGE BEDROOMS on the main floor, spacious LIVING ROOM with fireplace, FAMILY DINING ROOM and KITCHEN. Full basement has recreation room, with pool table space, workshop area and drive-in garage. Full price is only $32,900 with terms. Possible V.L.A. Phone 384-8001.
WALLY MILLIGAN

"MAKE AN OFFER!"
Never lived in, this unique sea view house has CHARACTER and lacks only a family to make it a "home of distinction"! It needs YOU more than your money, but asking $25,975. Call 384-8001 anytime.
BEV McARTHUR

BRAND NEW HOMES — $17,500
$1500 DOWN — $156 A MONTH
WE ARE BUILDING 14 2-BEDROOM RESIDENCES ARCHITECTURALLY DESIGNED BY A NOTED FIRM. THESE LOW PRICE HOMES FEATURE —
LARGE LIVING ROOM, DINING AREA AND CABINET KITCHEN. WALL-WALL CARPET, STOVES AND REFRIGERATOR INCLUDED.
SITUATED WITHIN WALKING DISTANCE TO OCEAN FRONT AND BEACON HILL PARK. THE AMENITIES OF HOME-OWNERSHIP WITHOUT THE WORRY OF MAINTENANCE AND LAWN CARE. INCREASING YOUR FINANCIAL EQUITY, NOT SUBJECT TO RENT INCREASES. THEY WILL BE IN HIGH DEMAND SO I SUGGEST FOR INFORMATION, H. MITCHELL, R. DOUGLAS AGENCIES, 479-4818, 386-8401.

HENDERSON — UNIVERSITY AREA
Relax in this excellent family home. 2 bdrms up, 1 down, large living rm with fireplace. 1280 square feet post and beam const. Only 3 yrs old. Finished rec. room and bdrm in lower level. Large outdoor swimming pool for your enjoyment. Asking $42,900 with terms.
Phone
J. Cooney 652-2725
L. Watson 652-2108
Brentwood Properties Ltd.
652-1141

SWINERTON, STEWART CLARK LTD.
1218 Blanshard Street
385-2481

$2,900 DOWN
JUBILEE WAY
IMMACULATE
2 BEDROOMS
FULL BASEMENT
Fresh on the market, spotless older residence featuring small cosy living room with fireplace.. sparkling cabinet electric kitchen with eating area . . . Lovely 4-Pce. vanity bathroom . . . NEW AUTO OIL HEAT . . . NEW ROOF . . . 100 AMP WIRING . . . 6 lovely fruit trees.
Full Price $17,900
Dick James 385-2481

ATTENTION RETIRED'S
MODERN STUCCO BUNGALOW
7 PER CENT MORTGAGE
$18,900
Cosy, 12-year-old, no step bungalow featuring 18x14 living room with oak floors. 2 bedrooms, sparkling 4-Pce. bathroom. Electric kitchen with handy utility off (wired for drier). Auto Oil Heat, separate garage.
DICK JAMES 385-2481

$15,950
SELWYN ROAD
Close to school and transportation, this 2-bedroom, full basement bungalow offers an excellent opportunity for a hardy man. Auto Oil Heat. Paved driveway. Try your offers and down payment.
C. WALSH 385-2481 or 382-6835

IMMACULATE
IMMEDIATE POSSESSION
3 BEDROOMS AND DEN
DOUBLE PLUMBING
SHELTERED GARDEN
OFFERS INVITED AND FLEXIBLE TERMS ON THIS CHARMING HOME SITUATED ON A QUIET STREET IN THE BEAUTIFUL ROCKLAND AREA. ASKING $33,000.
PLEASE PHONE MISS COURTNALL, 385-2481 or 385-7543.

UPPER LANDSDOWNE
CLOSE TO GOLF COURSE
This well-built modern home has 3-bedrms. and double plumbing on main floor. Charming living rm. with feature fireplace wall and sliding glass door from the dining rm. to the sunny semi-secluded garden, family kitchen. Open stairs to full high basement. Rec room with fireplace. Space for 4th bdrm. and 3rd bathrm. roughed in. Hobby room and plenty of storage. A most desirable property with a ONE STEP ENTRANCE.
Please phone Miss Courtnall, 385-2481 or 385-7543.

NORTH DOUGLAS
BRIGHT — LIGHT — SHINY — CLEAN
Modern 2-bedroom stucco bungalow. Full high basement with EXTRA bedroom. Auto hot air heating. Large level lot with country view. Easy access to town. Separate garage. Ideal for young or old. Low taxes. Good financing.
PRICE $18,900
KEN WALTERS, 385-7820
DIRK OKKER 478-4301

EXPERIENCED
4-BEDROOM HOME
WANTS LARGE FAMILY!!
Try your down payment and offer on this well built family home featuring: thru hall. LR with fireplace, family dining room, oak floors, large electric kitchen, 4-Pce. bath, 4 spacious bedrooms, basement with OOM heat. Drive-in garage. Situated close to school, bus and shopping on a 50x120 ft. lot on a no-thru street. VACANT. IMMEDIATE POSSESSION.
385-2481 ED JUPP Res. 388-6428

MAGNIFICENT
RESIDENCE
PANORAMIC VIEW
SPACIOUS ROOMS
A historical residence in the Rockland area, half timbered, stucco and cedar siding exterior, three levels, beautifully panelled and appointed rooms, 8 bedrooms, 5 sets of plumbing. The carpeted family room with massive fireplace is one of the many features, drawing room, music room and dining room are all spacious. Over an acre, lots of parking. Flexible terms. Owner leaving city, priced in the seventies but must be sold. Owner most co-operative about showing. Please call Mr. Custance for full information, 385-2481.

TUFFREY & MILLS LTD.
Real Estate and Insurance
1119 Blanshard St.
386-7767

CHOICE PROPERTIES
$3,000 down—$115 per month. Ideal starter or retirement home, in choice area. $13,500.
Town'n'Country—Stucco Charmer, 2 bedrooms up and 1 down. Completely redecorated. $23,500.
City bungalow. Artistically decorated, 2 bedrooms up and 1 down. A must see at $24,900.
2 city up-and-down duplexes. 2 bedrooms up and 2 down. Top shape and fully rented. $25,500 and $28,500.
See with anytime
KAY DAVIES, PH 386-7737
Gardener's delight, 2 bedroom bungalow with 80x240' lot. $16,500, with low monthly payments.
Cedar Hill paradise for the retired or small family. Spotless 3-bedroom home, with parklike grounds. Must be seen to be appreciated. $23,900, with terms.
Waterfront. Almost a half-acre with 2 cabins, for that summer "hideaway". $19,500.
Fairfield — Stately 10 room home, with revenue potential. $45,000.
For appointment to view any of the above, call
HEATHER GAMMON, 386-7737
Night or day.

CAREY ROAD — $16,500
STARTING? RETIRING?
NEED ONLY 2 BEDROOMS?
This charemr is on transportation, close to shopping. Copper plumbing, wiring up-dated, newly decorated, large modern kitchen, nearly new oil furnace, fireplace in living room. NEED WE SAY MORE? SUNDECK, TOO, FOR LAZY DAYS! CALL LEW DALLIMORE OR DON HANNAH AT 386-7737 FOR FULL DETAILS.

GORDON HEAD
6¾ PER CENT MORTGAGE
Call now on this immaculate home featuring attractive living rm. with fireplace, spacious dining rm., family kitchen, thru hall to 3 bedrms., 4-pce. bathrm. Master bedrm. with vanity en suite. Rumpus rm. finished in high basement. A lovely home on a quiet street close to the university. For further details call GRANT MacFARLANE, ISLAND HOMES LTD., 386-7545, anytime.

COLWOOD AREA BY OWNER. Ranch style home on 1½ acres of land, large living room with fireplace, dining room, kitchen with nook, 2 bedrooms, 1½ bathrooms, utility room with attached garage, full basement with finished room with fireplace, hot water, oil heat, $43,000. Phone 478-2816.

$15,900. COLWOOD, 2-BEDROOM bungalow with 15x30 living room, large utility room with washer and dryer connections, OOM furnace. Separate double garage. Lot 77x183. Shirley Wilde of Rex Hughes Agencies, 478-1729 or Res. 478-2489.

$13,900 — 4-BEDROOM FAMILY home with full basement and new oil furnace. Wired for range. Modern kitchen. Hurry and phone Elsie O'Brien or Maude Dobson — 388-4401. Shirley Philips Homefinders Ltd.

SIDNEY — BEAUTIFULLY-BUILT 3-bedroom executive type home, sacrifice at $26,900. Easy financing. 384-4489.

BY OWNER, SOUTH OAK BAY home, $2,500 down. 477-3567 or 479-7361.

OAKLAND
REAL ESTATE LTD.
388-4294

HOBBY FARMS
2 acres, 3-bedroom cottage with carport, city water and light. Large insulated barn or garage, 12x14 greenhouse, level, cleared land. Try your offer on the asking price of $28,000.
Call MR. H. F. WILLIAMS, anytime, 388-4294 or Res. 478-3639.
2 acres with 4-BR, 15-year-old home. This property is nicely treed with pasture land thru the centre. Home is modern with double carport and sundeck above. Will qualify for VLA. Asking $32,930.
Call MR. H. F. WILLIAMS, anytime, 388-4294 or Res. 478-3639.
15 scenic acres with modern home with walk-in cooler and freezer in the large fully developed basement. Full line of farm equipment in top working condition, cement block, fuel building, barn, loafing shed, fenced and cross fenced, city water and power.
Asking $130,000 with reasonable down payment. Owner will carry balance at 8 per cent.
TO VIEW CALL MR. H. F. WILLIAMS, anytime, 388-4294 or Res. 478-3639.

POTENTIAL APARTMENT SITES
CLOSE-IN
TWO PROPERTIES
1. Large six-roomed home with beautiful panelled L.R. and D.R. inline, 2-pc. vanity bath on main floor, 3-pc. bath on second floor, 3 BR. Full basement and OOM heat. Try your offer on asking price of $26,900.
2. Small older home, 2-BR, 11x9 and 8x9, electric kitchen, 3-pc. bath, new glass-lined H.W. tank. Try your offer on asking price of $14,000.
These are good holding properties.
To view the above properties CALL MR. H. F. WILLIAMS, anytime, 388-4294 or Res. 478-3639.

A MONEY SAVER
Three-bedroom cottage with wall-to-wall carpet. Large family size kitchen with spanking new Senwood cabinets. Lovely 4-pc. bathroom. Good starter home. EXTRA LOT can also be bought for another $3,500. All cash offers considered. BUY THIS HOME TODAY FOR $14,250.
388-4294 M. HAMILTON 382-0894

KER & STEPHENSON
LIMITED
680 Broughton Street
Across from Eaton's carpark
385-3411 DAY OR NIGHT

ROCKLAND BEAUTY!
PERFECT RETIREMENT
Don't miss this perfect retirement home — or starter — in the city's most desirable location. Well kept two bedroom, full basement home. One presently used as den. Oak floors in living and dining rooms. Electric kitchen. Extra room in basement. Drive-in garage. Secluded back garden, portable greenhouse. Summer house with enclosed patio. Oil hot water heating. Move quickly at $26,500 and call to view.
G. H. WILLISCROFT
385-3411 24-Hr. Service

LIVE IN FRONT OF A PARK
3 BDRMS., $22,600
If you would like a lovely garden surrounding a pretty home, in a good residential area, don't delay in making an appointment to see this new listing. Over 1300 square feet of living area with everything included for gracious living and at an affordable price.
(MRS.) LEILA RYAN
382-0413

WILLOWS
4 BDRMS.—$25,900
Close to Willows School and shopping center on a quiet street here is an attractive home that offers a good sized living room with open fireplace and a separate dining room. Eat in kitchen and a nice fenced back yard with fruit trees. To view please call
(MRS.) LEILA RYAN
385-3411 382-0413

SIX MONTH'S FREE
GORGE AREA
Presently rented till Oct. Occupancy can be sooner if required. Let the tenants pay the first six months! Three bedrooms and full basement. Lovely glass doors on corner fireplace. Close to town, shops, schools. Seven years young and good financing. Make your offer now on asking price of $24,900.
G. H. WILLISCROFT
385-3411 2-HR. SERVICE

BOB'S BUYS
1. Langford. Lovely new 3-BR, full high bsmt. homes. $23,900. DP could be as low as $500. Call ROBERT YOUNG, 383-4124 anytime.
2. Strawberry Vale. $1500 down. Scintillating one-yearold 3-bedroom home in country setting, yet close to all facilities (on transportation) Wall to wall in living room plus friendly old brick fireplace. No step, no bsmt. home. Vendor willing to take good clear title building lot in trade value of $7,000 or less. Full price $21,900 with terms to suit. Call ROBERT YOUNG, 383-4124 anytime.
McAdams Investments Ltd.

COLWOOD AREA
WISHART
AND WOODPARK
COUNTRY
CONTENTMENT
Come and view our many new homes in various stages of completion. Excellent quality, interesting designs, and close to schools and shops. See what you like? Phone 478-2856, 478-2518 or 478-2944 for details.
RIDLEY BROS. DEV.

FAIRFIELD BEAUTY
Immaculate 2-bedroom home just on market and won't last at $19,900. New roof and furnace. A gardener's delight. Drive by 315 Beechwood then phone Ward Palmer, City Brokerage 386-3547.

BY OWNER
On quiet road in Sidney. Modern 3-bedroom home. Wall-to-wall throughout, full basement, finished rumpus room, oil heat, very close to beach, fabulous view of Gulf Islands. $32,000. 656-4351.

665 TREEBANK WEST
$34,500 modern six room, through hall, double plumbing, two fireplaces, full basement, double drive-in garage. Wide lot, lots of room for trailer and boat. Clear title or terms. Call:
MARCONI REALTY 386-3941

OAK BAY SOUTH. FAMILY HOME, 2 or 3 bedrooms, basement, in prime location, excellent financing. Quick possession. $22,900. Please call Mr. Bavington. Island Pacific Realty, 386-6231 anytime.

FAIRFIELD 2 BEDROOMS, FULL basement, close to bus, shopping, oil furnace, copper plumbing 60x120 corner lot, with new fence. Drive by 1464 Brooke St. $19,500. Owner. 382-0879.

SEAVIEW, OWNER TRANSferred. .67 acre, 3 bedrooms, make offer. 478-4982.

FOR SALE, BY OWNER, 2-bedroom, full basement, large lot. Near beach. 4781 Cordova Bay Road. $23,000. 658-5082.

ETTEMA REALTY
ETTEMA REALTY
ETTEMA REALTY
LTD.
Cook St. 383-7115
The Flying Dutchman

LAKEHILL
3 BEDROOMS
LOW INTEREST FINANCING
Charming 3-year-old home in a treed area with view over Swan Lake. Living and dining rooms. Raised hearth fireplace. Good basement. 50'x194' lot. Asking $28,500, open to offers. Phone 383-7115 or Res. 479-1588.
PETER TER VEER

FAIRFIELD
NEAR BEACON HILL PARK
Spacious, 3-bedroom, stucco home with basement. Large living and dining rooms. 2 fireplaces. Double plumbing. Separate garage. Good apartment potential. Asking price $23,500. Offers considered. Phone 383-7115.
J. ETTEMA

2 BEDROOMS
WITH ROOM FOR MORE
$15,900
No mortgage to raise. Owner will carry. Good basement home with panelled living room, new bath fixtures and modern kitchen. Hot water heating. Try your down payment. Phone 383-7115 or Res. 479-1588.
PETER TER VEER

ONE BEDROOM HOME
$9,250
Smartly furnished, stucco home close to town. Very neat little home. If you are tired of apartment living, look at this. Phone 383-7115.
J. ETTEMA

OAK BAY
1 BEDROOM
Near Beach Drive. House in bad trouble. Situated on 55'x260' lot with lots of fruit trees. Must sell for cash, quickoy. Phone 383-7115.
J. ETTEMA

GLANFORD
2 BEDROOMS
PLUS 2 IN BASEMENT
Nice and clean home on a quiet street. Living room, dining room, large bright kitchen. 60'x130' lot with fruit trees. Asking $21,900. $3,500 down will handle. Phone 383-7115 or Res. 479-1588.
PETER TER VEER

QUADRA REALTY LTD.
1175 COOK ST.

10-MILE POINT
$55,000
AN ENORMOUSLY ATTRACTIVE 3 OR 4-BEDROOM, 5-YR.-OLD HOME. LIVING-DINING ROOM MEASURES 18'x28'3'. BEAUTIFUL REC ROOM WITH F.P., BAR AND SLIDING GLASS DOORS TO SECLUDED PATIO. 24-PCE. BATHS, ETC. — ALL SITUATED ON WELL TREED AND LANDSCAPED PROPERTY OF .7 ACRE LOCATED ON PRESTIGE CUL-DE-SAC.
TO VIEW PLEASE CALL
LEE FORBES, 385-1431 anytime

SEAVIEW
$32,500
ENJOY THE SHIPS PASSING FROM THIS ISLAND VIEW BEACH 2 OR 3 BEDROOM, POST AND BEAM 3½-YR.-OLD HOME, SITUATED ON ½ ACRE. VENDOR WILL CARRY SUBSTANTIAL BALANCE. TO VIEW PLEASE CALL
LEE FORBES, 385-1431 anytime.

CITY
$27,500
PERFECT FAMILY HOME OF 3 BEDRMS. — 1½ BATHS — LIVING ROOM WITH F.PL, SEP. DINING ROOM — AND HANDY TO SCHOOLS AND SHOPPING ON LARGE SECLUDED LOT, 57'x173'. VENDOR SAYS PRESENT ALL OFFERS. TO VIEW PLEASE CALL
LEE FORBES, 385-1431 anytime.

DUPLEX
OPEN HOUSE
Saturday and Sunday, 1-5 p.m.
1574 Jasper Place (turn off Shelbourne at Darby Road and follow the signs).
Three bedrooms, full basements, balconies. Excellent residential area — $41,900.
(2 families can buy this jointly — giving each a beautiful home at a very reasonable price.)
CHARLIES MORRIS — 384-4224
IN ATTENDANCE
REESON AND PINCH HOMES
BUILDERS AND DEVELOPERS

COUNTRY HOME
Attractive stucco bungalow. Large livingroom with fireplace. Spacious kitchen and utility. Two nice bedrooms. Two acres of land partly cultivated remainder rugged rocks and trees. City water plus bountiful well.
Full Price $22,000
P. G. JACKSON LIMITED
631 Fort St. 388-6658 anytime

LAKE PANORAMA
Shawnigan waterfront on quietest part of lake. 2 BR. quaint living room with stone fireplace. 2-car garage. Incl. dock and boat shelter. Fun in the sun. $27,800.
LOWN DOWN MOVES YOU IN JAGUAR INVESTMENTS LTD., 479-6321.

REALCARE ESTATES LTD.
1005 COOK ST.
TEL. 388-7733
OAK BAY SOUTH
Comfortable 2 bedroom home of 1200 sq. ft. Full high cement basement. Bright and cheery. 5 fruit trees. Quiet street. Ideal retirement or for young family. Clear title. A good buy at $20,800. Call Mr. Fortune to view.

SOUTH OAK BAY
5x8 Duplex, 3,800 sq. ft. floor space. Living room, dining room, modern kitchen, utility and bath down; 3 bedrooms and bath up, on each side. Full basement. New oil heating, wiring and copper pipes. Garage, black top driveway. Slate roof, good garden, 10 fruit trees. 100 x 120 lot. Carry mortgage 8 per cent. Excellent home for owner and rental. Phone 385-2791.

FOR SALE BY BUILDER
The price has been reduced to $28,000 on this 4-bedroom executive colonial. Sea glimpses, 2-car carport, finished rec. room, 2½ baths, landscaped lot and many other fine features. Low down payment.
BASTION DEVELOPMENTS LTD.
658-8423

!! BUILD !!
For safe, DEPENDABLE, trouble-free building see VICTORIA CONSTRUCTION. We design and arrange financing . . . on your lot or ours. MANY YEARS OF PROVEN EXPERIENCE. Trades and owner participation considered. Call us and discuss your needs — no obligation. Phone 388-6801.

$$ MINDED COUPLE — Older up and down duplex. Live-in $120 month. 2 BR., living room, fireplace and bay window. Drive-in garage. Present tenants excellent. $20,800.
LOW DOWN MOVES YOU IN JAGUAR INVESTMENTS LTD., 479-6321.

NEW 1 BEDROOM HOUSE ON Rockland. Large secluded lot, double garage, oil heat. $45,000 or near offer. Owner 384-7370.

FAMILY HOME NEAR SCHOOL and all services, high Roseberry area, 3 bedrooms, rec. room. 382-2843.

SMALL 1-BEDROOM AND DEN home. Possible 2 bedrooms. 382-5602 after 3.

BY OWNER, ON HOLLOWAY Street, older 3-bedroom full basement. 385-7370 evenings.

DICKIE AGENCIES
382-4312 919 Fort

$22,500 Haultain $22,500
Charming 2-bedroom home in excellent condition. Ideal for retired couple, close to bus and stores. Full price $22,500. To view call Rose Chope, 383-0028.

$22,600 Shelbourne $22,600
Lovely 2-bedroom home in excellent condition. Living room, dining-room, full basement, drive-in garage. Close to Simpsons-Sears, all nicely landscaped. Space for boat or trailer. To view call Rose Chope, 383-0028.

$22,600 High Quadra $22,600
Attractive 3-bedroom no basement home, large living room, and dining-room, kitchen with eating area, close to transportation. Call Rose Chope, 383-0028.

$27,900 V.L.A. $27,900
Excellent 3-bedroom home in new condition. Wall-to-wall carpeting, full high basement, room for trailer or boat, close to town, in attractive area. To view call Rose Chope, 383-0028.

BEAUTIFUL ROCKLAND AREA
Many lovely old trees, and a castle as a neighbour. More than 1900 sq. feet of family living space. Entertainment size living and dining rooms. 3 large bedrooms (2 with fireplaces), 2 bathrooms, and 1-piece in basement. Kitchen remodelled with built-in oven and countertop cooker. In-law suite upstairs. To view this delightful home, please call
386-7321 Mrs. Tova Barlow 386-1061
Boorman Investments Ltd.
1111 Government St.

CUSTOM-BUILT HOMES BY EXperienced craftsmen. Trade-ins considered. As low as $1,000 down. Phone Mr. Roberts, 592-3860.

FAMILY HOME NEAR SCHOOL and all services, high Roseberry area, 3 bedrooms, rec. room. 382-2843.

PRIVATE 5-ROOM FURNISHED home, good district, $25,000. Terms or cash, 386-2298.

151 COUNTRY HOMES AND PROPERTIES

PARKSVILLE

FISHERMAN'S SPECIAL!
The Blueback are running at Northwest Bay, spring is here and it's time to think of weekend and holiday trips. Take your pick of 7 lots just a Steelhead—jump from Englishman River and a couple of minutes from level beach access. These beautiful treed lots are approximately ½ acre each and are priced from $4200 to $4500. Treat your family to summer fun, call now! L-231. Call Mr. Clayton eves. 758-9292.

SEMI-WATERFRONT
Large view lot (125-x250') only 20 ft. above the ocean to give you a wide sweeping view of the sunsets and mountains, located 300' from level beach. All services in, including water system. Enquire now, asking $9,500. L-245. Call Mr. Frantsen, eves. 248-3852.

TOWN ACREAGE
Three — 1-acre lots in the Village of Parksville. May be purchased as a block or individually. Could have good potential for future development. F.P. $11,500 — half down with terms. L-247. Call Mr. Bass, eves. 248-6852.

ECONOMY WITH 1 ACRE
Put your mobile home on this 1-acre lot, just 3 miles from Parksville. Served by good road, hydro and telephone. Enjoy the advantages of country living, and low, low, taxes. Full price $2,250 with $800 down. A-131. Call Mr. Clayton, eves. 758-9292.

NEAT AND TIDY
An ideal retirement home on 72'x120 lot. 2 BR. 17'x10' living room, cab. kitchen and 4-pce. bath. Fully insulated, wired for W-D. On Village of Parksville water system. F.P. $15,300 — terms considered. Call Mr. Bass, eves. 248-6852.

ACREAGE
16 acres of treed land on paved road close to recreation facilities — boating, fishing. Enough timber to build your cottage or home. Good value at the asking price of $12,500. A-161. Call Mr. Frantsen, eves. 248-3852.
R. THWAITES AGENCIES LTD.
Parksville, B.C. Phone 248-3229

INFORMATION AND ASSISTANCE IN THE SELECTION AND PURCHASE OF PROPERTIES IN SIDNEY AND NORTH SAANICH
SPARLING at SIDNEY
REAL ESTATE—INSURANCE
Offices Opposite the Theatre
SPARLING REAL ESTATE
656-1622
656-5183; Evenings, 656-2838

FOR SALE OR TRADE
METCHOSIN AREA
10 ACRES
MODERN HOME
Plus a well-built barn with hay loft and stalls for horses. Acreage consists of a riding corral, pasture and approx. 7 acre treed. The spacious split-level home was custom built for present owners and features a living room with fireplace, guest-size dining room, bright kitchen with lots of cupboards and built-in breakfast nook, 1½ baths, 3 bedrooms and a high basement containing a well finished rec. room with fireplace, storage and utility area.
ASKING $53,000
Excellent terms
Owners must move closer to town, will consider trade for a house, duplex or revenue. For further information call:
H. HEGEN
Off: 386-2961 Res: 385-8895
NATIONAL TRUST CO.
HILLSIDE SHOPPING CENTRE

SOOKE REALTY LTD.
MRS. GOLDIE
642-5426
2 acre lots, some creek frontage from $4,500 to $5,500. Reasonable terms.
4 acres, barns, and outbuildings, 1 building could be finished as home. Spring on property—good terms. $18,300.
New 2-bedroom house, living room, dining room, utilities and cabinet electric kitchen. Floor finished in tile or wall-to-wall, as you wish. $19,900.

SHANGRILA
A 15½-acre paradise, where you can live in a world of your own. Modern de luxe home, with 2 bedrooms up and 2 down. Your own walk-in freezer and meat processing room for the harvest you reap. $20,000 down will handle, with low low interest rate on the balance. Appointments a must through
HEATHER GAMMON or KAY DAVIES
386-7737
Tuffrey and Mills Ltd.

LIVE IN THE COUNTRY
In this lovely FOUR BEDROOM, six-month-old home, LIVING ROOM has large cosy FIREPLACE, spacious DINING ROOM, cabinet electric KITCHEN and TWO bathrooms and utility. All this on approx. 36 acres of choice land in a beautiful location. There's a brand new eight-box stall barn and a half a mile of road frontage. Full price $69,000 with terms. Call
Wall Milligan, 384-8001
Broadview Properties Ltd.

SIDNEY DREAM HOUSE
Brand new 3 bedrooms. 1280 sq. ft. of absolute charm, fully carpeted, unbelievable at only $23,900. By builder $900 down can do it. 2420 Amelia. 656-1798. Open House Weekends.

151 COUNTRY HOMES AND PROPERTIES

SIDNEY REALTY LTD.

SIDNEY WATERFRONT
Attractive 3-bedroom 1850 sq. ft. home on one floor located on a beautifully landscaped lot with over 100' of waterfront. Designed for a minimum of care and work to permit relaxation and enjoyment of this sheltered and warm setting. Only 3 steps to the sandy beach. The lot alone is worth aproximately one half the asking price of $53,000.
Jack Naismith, 656-281 (Res.)

SIDNEY RETIREMENT
Trim two-bedroom house within easy walking distance of Sidney's shopping centre. Easy to care for lot. Price $14,750.
John A. Bruce 656-2023 (Res)

MILLION DOLLAR VIEW
For only $150,000! 800 feet of beach backed by 8 acres of treed hillside. Ideally located on Lands End Road in North Saanich. Terms available.
John A. Bruce 656-2023 (Res)

SOOKE VIEW HOME
A home maintained throughout to the highest possible standard. On the main floor (1350 sq. ft.) there are 3 bedrooms, bath, utility room, dining room, kitchen and a spacious living room with a fireplace. This upper portion of the home is all plaster and hardwood floors. The lower part has a 4th bedroom, sewing room, drive-in garage, workshop and large rec. room with second fireplace and a bar. These rooms are tastefully finished in cedar. Situated on a well landscaped easy to care for corner lot overlooking the Sooke Harbor. Oh yes, I must not forget to mention there is also a swimming pool, (32x15). If this sounds like the home for you come out and view it, as I don't think you'll be disappointed. Priced at $33,900 with good terms for the right party.
For information or appointment to view the above or other Sooke homes, lots or acreages contact Bill Kozak, 642-5928, res. 642-3404, Condor Realty Ltd.

SEAVIEW—MILL BAY
Now building to VLA specs. 1200 sq. ft. home on .45 acre of seaview property. Beach access to secluded sandy beach. Price $25,500 with terms.

MILL BAY AREA
6 SEAVIEW ACRES
New 3-bedroom home, plastered interior, stucco exterior for easy maintainance. Features two fireplaces, finished rec. room, drive-in garage. Ideal hobby farm. Price $32,500 with terms.
For details or to view contact:
Office 383-4142 Residence 743-2541
JIM McCULLOUGH
City Savings and Trust Co.

SOOKE
7031 GRANT RD.
This attractive three-bedroom home on 6.9 acres is very well priced at $29,000. Nicely treed with a large open meadow at the rear of the property. Just right for quiet living. Offered with excellent financing. To view please call
CLIFF GAY
385-8731 386-7805
Crown Realty G. D. Peaker Holdings Ltd. 727 Johnson St.

COBBLE HILL
$4,000 DOWN
Ideal country home with lovely treed setting right on the highway. On .74 acre lot. 2 bedrooms, living room with fireplace. Basement with extra room. Asking $18,500. Owner will carry balance at low interest rate.
PETER TER VEER
383-7115 Ettema Realty Ltd. 479-1588
1802 Cook St., Victoria, B.C.

NEW, NEW
2-BEDROOM DUPLEX
$38,900
Wall-to-wall carpet, fireplace, living rooms with in-line dining, and bright spacious kitchens highlight this new 2 B.R. duplex. Rec. room and second bath roughed-in below. Paved driveways, separate carports, and individual patio areas. To view call:
A. Vickers, 385-3435 K. Vickers 652-2266 388-7476

$2,500 DOWN
The work's all done in this cute 2-bedroom home on sewers in Sidney. The generous lot (100x100) is fully fenced, with blacktop drive, and only ½ blk. to bus. Enjoys new electric heat, fully modernized kitchen, w-w carpeting, plumbed for W and D, and is spic and span inside and out! Cal now to
656-1154 Mr. Elwell 477-3985
GORDON HULME LTD., SIDNEY

MILL BAY
SWEEPING OCEAN VIEW
One half-hour drive from Victoria. 2-bedroom country home with two beautiful 1-acre lots. House on 1 lot. Asking $22,900 but open to offers.
FRED McLAUGHLIN
383-7115 Ettema Realty Ltd. 386-0805
1802 Cook St., Victoria, B.C.

FOR SALE
PEACE AND QUIET
In different areas of the Island. Extra's include spring water — mountains. Lakes, rivers, steelhead, even dokwood trees. From ½-acre to 100 acres. Call
LILLIAN HENDY, 382-8636
Island Pacific Realty, 386-6231

NORTH SAANICH
3-bedroom, basement on .57 acre. In perfect condition. Good well water also on piped water. Asking $23,000.
Call Len Watson, 652-2108
Jack Cooney, 652-2725
Brentwood Properties Ltd.
652-1141

SAANICH PENINSULA
8 acres of view property mostly planted in first quality loganberries. Nearly new 3-bedroom, full basement home in beautiful secluded setting. Full price $75,000. Vendor will consider substantial reduction of price on completion of fruit season. Good terms. Call Jim McKevitt, 652-2078 or BRENTWOOD PROPERTIES LTD., 652-1141.

SHAWNIGAN LAKE, Muncie Rd.
Lovely 3-bedroom home, treed lot over ½ acre — extra room in basement, sundeck — lovely view of lake, cedar siding — propane stove and furnace. Double garage. ½ mile from village, schools, etc. Asking price $22,500 with $4,000 down. Call JACK MAYBIE, 478-4033 — Broadview Properties Ltd. at 384-8001 anytime.

BRENTWOOD
Properties Ltd.
Your Brentwood Bay Realtor for properties and insurance
652-1141

ESTATE SALE
$29,500
16.6 ACRES
Small home, barn, garage, good view, low taxes. Make an offer. Call:
ERNIE LEE, 658-5447 or 479-1667
Royal Oak Properties Ltd.

BEAUTIFUL METCHOSIN ACREAGE
Luxurious 3-bedroom Pan-Abode on 2½ acres. Separate dining room, entrance hall and laundry room. Beamed ceilings, natural cedar finish throughout. Sea and mountain views. Minutes from golf course and beach. Land fenced. City water. $33,500 Phone 478-1240.

COUNTRY PROPERTY
3 acres FINE SEA and MOUNTAIN VIEW property, gently sloping, water and hydro on road. Lightly wooded, easy road access. At $10,500 you must HURRY. Total 1,800-foot road frontage in Metchosin.
Desmond Holmes—478-1227
Pemberton, Holmes Ltd.

BRENTWOOD BAY
2-bedroom full basement, 3 yrs. old in perfect condition. On quiet cul-de-sac. Asking $26,000, terms.
Jock Cooney, 652-2725
Len Watson, 652-2108
Brentwood Properties Ltd.
652-1141

DUNCAN
Large, 4-bedroom brick home for sale or trade for home in Greater Victoria area. Asking $30,500. Call R. FROST, 388-2555 or 478-5887. Mayfair Realty Ltd.

OUT ROYAL OAK WAY
3-bedroom, full basement. Shops and school close. Nearly ½ acre trees and country views. $27,900. Phone owner 479-4161.

SIDNEY REALTY LTD.
In Central and North Saanich
Phone 656-2622. Sidney

151 COUNTRY HOMES AND PROPERTIES

BOB'S BUYS
1 NORTH SAANICH. POSSIBLE VLA, lovely mature stucco home. Three bedrooms. FULL BSMT. Living room, dining room, bright cab kitchen, huge sundeck overlooking pleasant pastoral setting. Double carport. Plumbed and wired for W-D Located on .90 OF AN ACRE. A beautiful buy at $21,000 with terms. Call ROBERT YOUNG, 383-4124.
2 NORTH SAANICH. Older two-storey three-bedroom, no-basement home. Modern furnace, electric HW PLUS small cottage (now renting for $40 p.m.) PLUS 1.79 acres of peaceful country setting. Full price $34,900. Quick occupancy. Call Robert Young, 383-4124.
McAdams Investment Ltd.

SIX ACRES, HOUSE, BARN, PASture, Stream. Fruit trees. Asking $35,000. 479-4802.

152 WATERFRONT PROPERTIES

OAK BAY
WATERFRONT
SUPERB LOCATION
RARELY AVAILABLE
SOUTH-WEST EXPOSURE
DELIGHTFUL LOT,
SMALL COVE
BOAT HOUSE FOR 14-FOOTER
THE HOME—PINT-SIZED PERFECTION
AN 800 SQ. FT. PICTURESQUE NO-BASEMENT BUNGALOW SUITABLE ONLY FOR A LADY OR GENTLEMAN ON THEIR OWN, OR FOR A COUPLE DESIRING COMPACT, PLEASURABLE LIVING.
$30,500
CLEAR TITLE
An absolutely unique property. For details and viewing at your convenience please phone MR. SIMPSON Eves. 385-7368. PLEASE DO NOT ASK FOR A "DRIVE-BY".
Pemberton, Holmes Ltd.

CORDOVA BAY
83 FEET OF WATERFRONT
Large lot offering some seclusion, nice trees and unobstructable view. Pleasant 1 or 2-bedroom fully winterized cottage to live in until you are ready to build a mansion at the water's edge. Access to beach.
$28,700
with $8,500 mtge. at 8½ per cent.
GERRY PORTER
388-5451 (24 hrs.)

QUALICUM BEACH
SEAVIEW
Across from sandy beach. App. 80x141. Level lot. Terraced.
MRS. SIMPSON
388-5451 — 24 Hrs.
NATIONAL TRUST CO. LTD.

SAANICH PENINSULA
A SHELTERED COVE with 135 ft of GOOD BEACH. An excellent VIEW of constant interest. NATIVE TREES provide an ideal setting for this IMMACULATE, TROUBLE FREE, home with EVERY CONVENIENCE. A full HIGH and DRY basement with plumbing adds greatly to this home. A BRIGHT CHEERFUL kitchen and large living room both with VIEW WINDOWS and both leading onto a pleasant VIEW PATIO. This must be seen to appreciate real BEACH ENJOYMENT and BOAT ACCOMMODATION. City water too! $49,000 with $20,000 down. Balance at 8½ per cent. Phone ALAN R. FOSTER, 656-2852 — 383-7276. Town & Country Realty Ltd.

SHAWNIGAN LAKE
100 ft. waterfront delightfully secluded on East Road. Year round home—post and beam style. Fireplace in family sized living room. Large bedroom with sliding doors to wrap-around sundeck. Electric kitchen. OOM furnace. Parking for 3 cars. Boat ramp. Try your offers. $26,900. See these with Flo Pelling 592-3271.
This could be a 2 family investment. 165 waterfront. 2 furnished summer cabins. Sandy beach in summer for toddlers, boating and swimming here too. Asking $19,900. See these with Flo Pelling 592-3271. Shirley Philips Homefinders Ltd. 388-4401

NORTH SAANICH
TWO SUPERB
WATERFRONT LOTS
in a sheltered bay each with over ONE ACRE of land, these properties are 400' deep and municipal water is available. One lot has 135' and the other 170' of waterfront with easy access to beach. These lots are priced at $26,500 and $35,000 with easy financing. To view, phone
A. W. SHARP, 656-3924 or 385-8731 (24 hrs.)
Crown Realty, G. D. Peaker Holdings Ltd., 727 Johnson St.

WATERFRONT AND BEACH
Not only the ocean sparkles but the intriguing 2-bedrm., large LR home sitting proud on a beautiful treed 2.18 acre lot with a fabulous view and pleasant access to the beach. There is a 25'x14' extra "house" to be finished inside. This home and property has so many unusual features that one can only describe by viewing. $39,500. Phone Mrs. ANNETTE ROBINSON, 753-4361 or 752-6643 Collect.

DEEP COVE WATERFRONT
Standing high above sparkling blue water with ever changing views of Ocean, Mountains and Islands. 2 homes. Reduced in price just at the height of the season, opportunity knocks once. No. 1 is a dignified 2 BR home with 100 ft. of oceanfront. No. 2 is an immaculate 3 or 4 BR home with 50 ft. oceanfront.
S. W. CLENDINNENG 477-5482
BLOCK BROS REALTY 477-1841

WATERFRONT
BRENTWOOD
(WILLIS POINT)
Enjoy panoramic view of Inlet and Salt Spring Island. A fisherman's dream. All original trees. Steep slope lends itself to water access of 78' waterfront. Priced to sell at $7,950.
EMILY MARMO
388-4401, 477-5720
Shirley Philps' Homefinders Ltd.

WATERFRONT
CLOSE IN
Excellent 3 bedroom home with suite in ground level basement. Tremendous views — safe, sandy beach. Priced to sell at $35,900 with good terms available. For further information and to view:
BRUCE COLEGRAVE
388-4271 Off. Res. 382-9902
J. H. Whittome and Co. Ltd.

WATERFRONT
Approx. 1¾ acres of land on beautiful Saanich Inlet. 288 ft. on the water, 200 ft. on the road and average depth 380 ft. Easy access to gentle sloping beach. Beautiful views and western exposure provides warm sunshine until sunset. $30,000. M. E. Braithwaite, Financial Survey Ltd., Office 384-8605, Res. 592-0638.

HIGH RIVER LOT, TWO STOREY home, 3 bedrooms, large sewing room. Kitchen dinette, front room, bath room. Loads of storage space, auto oil furnace, heavy wiring. Completely redecoration. Work shop with sun deck overlooking river. Stairs to river float. $14,500. $6000 down. P. Burns Box 440 Lake Cowichan, 749-3538.

SHAWNIGAN LAKE, $25,500
1.5 acre, 140' lake frontage on sunny side. 8-room house, 2 cabins and boathouse. Potential development.
LILLIAN HENDY, 382-8636
Island Pacific Realty, 386-6231

LANGFORD LAKE
PRIVATE SALE
Beautiful setting and quiet. 75 ft. waterfrontage large lot, pier with sundeck, plus separate porch. 15 minutes from town. 3 bedrooms. To view phone 385-5369 or 478-6560.

SARATOGA BEACH, PRESTIGE waterfront 2-bedroom house. Living room with fireplace. Dining room, electric kitchen, patio. Box 13, Saratoga Beach, R.R. 1, Campbell River.

DEEP COVE, 2 LOTS, ONE 52½ ft. at $17,000, one with house at $30,000 with 102 ft. waterfront, or bought together at discount for $45,000 with approximately $18,000 agreement at 8 per cent. Phone 656-4066.

152 WATERFRONT PROPERTIES

EXECUTIVE
WATERFRONT HOME
6 ACRE: OVER 1,850 SQ. FT.
GORDON HEAD
A beautiful executive waterfront home with magnificent views, and a good deal of seclusion. A most intriguing plan, to take advantage of seascape from all rooms. Large entrance foyer with ship planked activity room off, with sliding glass doors to a private patio. Beautiful L.R. and D.R., walled with double plate glass windows overlooking the sea. The home is 10 years old and was built of the finest materials by an expert builder. Magnificent kitchen with built-in electrical equipment, 2 bathrooms, 2 beautiful bedrooms, utility workshop and huge double garage. The gardens are designed for minimum maintenance and are quite enchanting. This home has never been offered before. If you are looking for a home in this category, please call for appt. to view. $79,500.
Mr. Stothers, 386-3231, 658-5265
Mr. Fitzsimmons, 386-3231, 477-2412

TUCKED AWAY
PRESTIGE, SEA FRONT
Understated elegance, in a natural park, 1750 sq. ft. of beautiful home on 1.2 acres with 220 ft. of sea front. REDUCED $10,000 today. For early possession. If you want to see value, call:
U. LaLonde, 386-3231, 384-6758
Block Bros. Realty Ltd.

250 FT. LAKEFRONTAGE,
DUNCAN
Gracious remodelled, renovated 2-storey home, excellent condition. All modern conveniences. 4 bdrs., sep. dining room, 18x20 L.R. lake and mountain view. Cosy den, basement rec. room, double plumbing, 4 F.P., 3-car garage, phone and boat dock ramp. Riding ring, new barn. 6.60 acres.
$76,000
Betty James, 746-5098
Block Bros. Realty Ltd.

COWICHAN LAKE
100 ft. waterfront. Over ½ acre secluded treed lot. Campsite ready to use. $1,000 D.P. Full price $8,000. Terms.
Fern Colombin, 386-3231, 385-3080
Block Bros. Realty Ltd.

PIERS ISLAND
Seafront home or summer retreat. Large A frame fully furnished and all facilities laid on. L.R. dining room, kit., 2 bedrooms and bathroom complete main level and another room up. At $23,900. This will not last long. Financing available.
Herb Hill, 386-3231, 383-7705
Block Bros. Realty Ltd.

LOOK
Do you know that when you join the "SHAWNIGAN COUNTRY CLUB," you are eligible to purchase a lot with little or NO DOWN payment.
Come up any Saturday or Sunday and look over the most interesting COUNTRY CLUB and RESORT and retirement subdivision in B.C.
Ask for Mr. Watt at the desk
SHAWNIGAN INN AND COUNTRY CLUB
30 Minutes North of Victoria
743-2312 Eves. 743-2619

ONLY $25,000
SUPERB LAKEFRONT
Two-thirds acre with 150 ft. of waterfront on the West Arm of Shawnigan Lake. Gentle sloping beach with boat dock. Well built all year home with wide colonial siding and high concrete foundation. Living room 15x21 ft. with stone raised fireplace, large electric kitchen with 7x12 ft. dining alcove, three large bedrooms, 3-piece bathroom, storage room, oilomatic furnace and automatic electric hot and cold water system. Completely furnished waterfront home only half an hour from city hall. Full price only $25,000 with one-third down, terms to be arranged. GEORGE LEE, P. R. Brown & Sons Ltd., 385-3435 or 478-1903.

YOUR DREAM
NEVER ON MARKET
WHAT VALUE!
In all my years of Real Estate viewing lovely properties, I honestly feel this tops them all for EMOTIONAL VALUE. What a dream place for retirement in a close-in high value quality area of super waterfront views. Here is character, privacy, seclusion, and lovely landscaping, plus a charming mature 2-bedroom home. No more information here—please phone me with no obligation on this delight. Price $39,900 with terms. Call ROBERT YOUNG, 383-4124 or 384-3594 res., McAdams Investments Ltd.

SHAWNIGAN LAKE
EAST SIDE
An exceptionally well-built and equipped cedar siding home with 3-bedroom accomodation, big fireplace in carpeted living room, a most efficiently planned food centre and 3-pce bathroom and better than average septic installation, automatic heat. Very good swimming and boating facilities, sundeck, patios and a big treed lot. Immediate possession and good terms. A new listing at $38,500. Please call Mr. Custance, 385-2481.
Swinerton, Stewart Clark, Ltd.

MILL BAY ESTATE
11.8 Acres with 300 ft. of waterfront. Well kept grounds, surround a cosy 3-bedroom home. Here you have seclusion and a marvellous view. This property lends itself to future development. Asking $77,000 with good terms. For details contact Walt Hearn, 743-5525 or Res. 743-2473.
MALAHAT REALTY LTD.
R.R. No. 1, COBBLE HILL

SEASIDE SHANGRI-LA
220' oceanfront on ⅛ acre, seclusion, near Victoria in prestige area. Wooded background with myriads of flowers is a delightful setting for the distinctive, architect-designed, quality home. Price reduced to $79,000 (was $89,000). Good financing available. Brochure on request. Call MR. HARVEY anytime, 656-2879.
BLOCK BROS REALTY, 477-1841.

YOUR OWN BEACH
on protected waterfront with a new 3-bedroom rustic home—even ship-deck floors and stone fireplaces. This is a most livable home designed for the views and for indoor-outdoor living. It is situated on a quiet dead-end street and is on sewer, $53,400.
MARIAN PRICE — 388-4401
Shirley Philps' Homefinders Ltd.

BEAUTIFUL MILL BAY
Over 100 ft. of waterfront with 1.7 ac. foreshore lease. 8-room stucco home with near new oil heat; cabinet elec. kitchen; 3 brms.; living room and dining room with view from Salt Spring Is. to Mt. Baker. Terrific potential for marina. 241 ft. pier plus floats for mooring.
FULL PRICE ONLY $47,500
R. Bayne, Douglas Realty Ltd.
385-8784 anytime

MILL BAY
Three-bedroom, full basement, modern panabode; fireplace, furnace, domestic hot water. 200 feet beach front. 4.1 acres. Southern aspect.
384-8126 MR. JOHN BOVEY 652-2789
Pemberton, Holmes Ltd.,
1002 Government St.

WATERFRONT
Nearly 5 acres over 200 ft. waterfront, good road in, water and hydro to older but comfy house. Fruit trees, etc. At $26,000 this is GOOD VALUE, just west of Muir Creek.
Desmond Holmes—478-1227
Pemberton, Holmes Ltd.

3-BEDROOM WATERFRONT home in sheltered cove. Full basement with rumpus room, within 5-mile circle. Full price $29,500. 6¼ per cent first, but good down payment required. 479-5163 after 6 p.m.

PRIVATE OFFERING, NEARLY four acres exclusive lake front property. Fully landscaped. Large ranch style house. Fullers Lake, near Chemainus. Contact Ed McLean, RR1 Chemainus, 246-9163. Price $37,000.

OCEAN FRONT COTTAGE, FULLY furnished including 4-piece bathrooms and fireplace. On 1 acre property. North of Qualicum Beach. $18,500. Victoria Press, Box 688.

LARGE WATERFRONT LOT, southern exposure, faces sloping beach on Northwest Bay. Asking $15,000 with terms. Phone 248-3594. Principals only.

152 WATERFRONT PROPERTIES

UP-ISLAND WATERFRONT
3½ acres of lush wooded seclusion, terrific view, 210 feet of Qualicum Beach, large rustic exceptionally charming family home with 3 bedrooms, den, 2 fireplaces and 2 full bathrooms. Priced to be sold. Just $41,500. An adjoining 2½ acres with 140 ft. of waterfront and a 3-room cabin can be purchased for just $11,000. This is a terrific deal and a beautiful property! Call for details. Photographs available.
STEVE MOONEY
385-7761 ANYTIME
—D.F.H.—

LAKE COWICHAN WATERFRONT. There are still some lake shore properties available on Lake Cowichan. These lots are excellent for a summer home or a permanent building. Good fishing and hunting right at your doorstep. Well treed with a southerly slope. Power and telephone available. Priced at $6,500 with good terms. For viewing or information contact Jim Winfrey at J. H. Whittome and Co. Limited, 746-6161 or 748-8964 evenings and weekends.

SHAWNIGAN LAKE
Large waterfront lots approx. 1 acre each. 100 ft. frontage. Sunny location, lovely trees. Good road, hydro available. Mrs. Webb, 477-3095 Johnston & Co., 385-2471.

SHAWNIGAN LAKE. GOOD waterfront lot. New access road off Cornwall Road. 479-5106.

CHOICE SHAWNIGAN LAKE property, 2 acres, 195 ft. waterfront. 383-2690.

153 WANTED TO BUY HOUSES

YOUR HOME OR PROPERTY IS REQUIRED BY BLOCK BROS. 1800 BLANSHARD ST.

Family home negotiating distance of St. Ann's. Prefer basement, but not essential. Betty Silver, 386-3231.

Wanted 2 or 3 bedroom home with or without basement for cash or cash to mtg., any area, except View Royal or Sidney. Freddy Starks, 386-3231, 477-5905

JAMES BAY — URGENT
My client works for the government, A-1 credit. Needs 2 bedrm older but sound house. U. LaLonde, 386-3231, 384-6758

Cash or C.T.M. if your home is suitable for fix up or rental. Betty Silver, 386-3231.

Newer or older, 3 Bdr. house, plus small acreage within 25 minutes of town. Basement preferred. J. Gist 652-2836 or 386-3231

FAIRFIELD—URGENT
1) Wanted in Cook and May St. area, 2 BR home with LR, sep DR and no basement. Have cash clients up to $25,000.
2) 3—4 BR home with LR, DR and basement up to $23,000.
Call Joyce Watts 386-3231 or 383-5098

Up to $21,000 CASH for 2 BR home with basement and garden. Some backyard seclusion desired. Close to shops.
F. SHERWOOD phone 386-3231

URGENTLY NEEDED
Oak Bay south; 3-4 bedrooms, basement, older with some charm, for professional man. Prefer home with den. Down payment large, priced up to $35,000.
Fairfield; 3 bedrooms, fairly modern, Richardson area preferred around $30,000 range.
Esquimalt: Rockheights area, 3 bedrooms with or without basement, $30,000 range. URGENT.
Fairfield: for my elderly couple, 2 bedrooms somewhere near Beacon Hill Park, $20,000 cash.
Gordon Head: my Eastern client wishes spacious 3-bedroom home, newish! Down payment of no consequence.
Business has been good in our office, with many buyers waiting for us to find them the right homes. Remember 98 per cent of our listing are sold by us. Call 386-6175 anytime for immediate inspection, ask for
Mr. Molyard
JOHN MOLYARD AGENCIES LTD.

WANTED TO PURCHASE IN SIDNEY
2-bedroom, full basement home in Sidney proper for clients coming from England and retiring in Sidney around the end of April. Call C. M. (BUD) FORBES 652-2950 — 385-8731
Crown Realty, G. D. Peaker Holdings Ltd., 727 Johnson St.

TEN MILE POINT OCEAN VIEW
4-Bedroom Family Home and 2-Bedroom cozy home in North Oak Bay. Cash Buyer.
Call PATRICIA SNOW, Brown Bros. Agencies, 385-8771 or 477-6074.

HAVE CLIENT
For 2-bedroom home — must have seaview and one large bedroom. If you have such a home and wish to sell please call W. A. (Bill) Bates at 385-7761 anytime. Res. 479-6983.
D. F. Hanley Agencies Ltd.

LEAVING TOWN?
or simply moving a mile or two? If you'd like INSTANT CASH for your home call ALF PORCHER, Mayfair Realty Ltd., 386-2955 or 384-5828.

A HOUSE WANTED
2 or 3 bedrooms, spacious living room and a pleasant country setting required. Possession at convenience of Vendor. Up to $25,000. Please call MRS. MARY HOLIZKI at NEWSTEAD REALTY LTD., 382-8117 or 656-5776.

I CATER TO THE RETIREDS
Buying or Selling. I need for eleven clients, no basement homes. In nice areas. Cash or large down payments. What have you for my senior citizens? Phyllis Wheldon, Office 382-4812, Home 592-7713. Dickie Agencies Ltd.

3-BEDROOM, 2 BATHROOM, no basement home wanted for retired couple in good area. All cash, price is no object providing house meets their requirements. Call MARJ NAPPER, 592-8554. BLOCK BROS. REALTY, 477-1841.

WANTED
For retired couple — 2 BR no basement home preferably Gordon Head or Shelbourne area. Call MARGUERITE SCHILL 477-5650 after 6 p.m.
BLOCK BROS. REALTY 477-1841

URGENT
Have clients for two or three bedroom homes, preferably in the Esquimalt-Gorge area. Call F. BEAVER-JONES 386-1361 or 382-5981.
Canada Permanent Trust

I WILL BUY YOUR 2 OR 3 BEDroom home immediately for cash if it's suitable for rental purposes. For fast action call my agent J. ROGERS at BLOCK BROS. REALTY anytime. 386-3231.

CASH CLIENTS
will pay all cash or cash to mortgage for your 2 or 3-bedroom home with basement if possible. Call Victor Wong 385-2458 or 479-6509. Byron Price & Associates Ltd.

ARE YOU LOOKING FOR A HOUSE? PERHAPS I HAVE JUST THE HOUSE FOR YOU. PLEASE CALL ROSE CHOPE. 383-0028, or 382-4812, DICKIE AGENCIS.

$40,000 FOR CHARMING older character home. Any good Victoria District.
Don Patterson, 385-2458
Byron Price & Associates Ltd.

WANTING TO BUY, 2-BEDROOM house with full high basement. Consider all areas. 382-5089.

PRIVATE. 2- OR 3-BEDROOM home. Cash. 385-4187.

154 PROPERTY FOR SALE

HUGE ARBUTUS TREES
Large lot, high, with sweeping view of Glen Lake, no rock. A unique and special property at only $7,000. Call GEORGE CHAN, 386-2955 or 382-9416. Mayfair Realty Ltd.

2 ACRE AND UP. EXCEPTIONAL VIEW LOTS. METCHOSIN DISTRICT. PRICE $7,700 UP. LOW DOWN PAYMENT PLUS LOW INTEREST. PHONE CAMERON, 592-1481.

PRIVATE SALE. CHOICE LOT 100x50 ft. off Tattersall, asking $7,000. Offers accepted. 383-4064.

COLWOOD TREED LOT, 70 X 200, $6,000. 592-3550 evenings.

154 PROPERTY FOR SALE

—LOTS ! LOTS ! LOTS !
ARDMORE—1 ACRE
Beautifully treed with sea glimpses. Perc tested.
Price—$6,250. Terms.
METCHOSIN—2 ACRES
Lovely treed seaview property, perfect seclusion. Price $8,500. $2,500 D.P.
MUNNS ROAD—2 ACRES
Partly treed, building site cleared, drilled well, hydro.
Price $6,000.
DEEP COVE—1 ACRE
Well treed lot, strictly holding property. Price $4,000.
Several half lots available.
A. Vickers 385-3435 K. Vickers 652-2286 388-7476
P. R. Brown and Sons Ltd

70 ACRES SOME SEA VIEW 13 MI. PAST SOOKE
Some second growth on this beautiful property. Excellent for holding or develop now, and benefit from the Jordan River dam project. Asking $40,000 but try your offer. Call 388-6231.
PETER BARDON
Island Pacific Realty

JOHN DEAN PARK
(Off East Saanich Road)
Want to live in an area of delightful new homes? Want easy drvig to town, but away from noise and congestion? Then view this gently sloping half-acre lot, offered at $6,300 with terms.
PHONE DON, HANNAH OR LEW DALLIMORE AT 386-7737 FOR DETAILS.
TUFFREY AND MILLS LTD.

ACREAGE
PRIVACY, SECLUSION, WONDERFUL RIDING COUNTRY
152 acres at the end of the Millstream Road, with small house, 2 great barns, chicken house, ample water, power plant. Around $85,000 down should secure this property. To view call:
Desmond Holmes 478-1227
Pemberton, Holmes Ltd.

7½ ACRES, GOOD POSITION modern 3-bedroom home in ideal elevated position with many out buildings. F.P. $51,000. Call FRED HULLY at 384-8001, Broadview Properties Ltd.

BUILDING LOT
In the heart of beautiful Broadmead, about ¼ acre. This is one of the most sought after areas around Victoria. Asking only $9,500. Some lots in town are selling for more than this. Call
GEORGE McWILLIAM, 652-2467
GRAE LANGSTON, 386-8596
Island Pacific Realty, 388-6231

CHOICE BUILDING LOT
SEWERED AND SERVICED and ready to build with approved house plan. (1344 sq. ft.). One block from beach and 1 mile from shopping. Quiet cul-de-sac in a very pleasant district. $7,000. PHONE ALAN R. FOSTER, 656-2852, 382-7276, Town & Country Realty Ltd.

FABULOUS SEA VIEWS
Your choice of 2 lots situated high above Cordova Bay on a quiet cul-de-sac. Levelled and ready to build on. Lots of this calibre are hard to obtain. Bargain priced at only $14,000 and $14,500. For more information contact STAN JAMES, 386-2955 or res. 592-3740. Mayfair Realty Ltd.

SEAVIEW LOT ESUIMALT LAGOON
A lovely building lot in an area of quality homes with a panoramic view of Victoria and the Straits. Asking price $11,000.
For further information, please call 384-8126 TED PARTRIDGE 592-3451
PEMBERTON, HOLMES LTD.

UPLANDS
¾ of an acre tucked away on a quiet cul-de-sac. High with ancient Garry Oaks. One of the finest remaining. Asking $26,500. Terms if desired. Call 382-9111.
Invesco Realty Ltd.

VIEW ROYAL
Lots for sale, Lynwood Park. $ cash will handle. Take Trans-Canada Highway turn right on Highland Rd. just beyond Overpass. Price from $5,500.
MRS. ELLIOTT 385-2481 or 592-9250
Swinerton, Stewart Clark, Ltd.

GORDON HEAD
3 choice sewered lots close to Fairburn Elementary.
COSMO INVESTMENTS LTD.
386-6193 or 385-4805

NEW PARK DIVISION
AT SWARTZ BAY
Secluded, densely treed half acre building sites on blacktop road. Perc tested, all services installed, $6,000. Plans from Salem Sea Sites, 386-1616.

280 ACRES
In 2 pieces of about 140 acres each. Caribou District, 25 miles east of Prince George on road to Jasper. Touches on Eaglet Lake. Asking $28,000. Terms. Call LLOYD ELLIS, res. 658-8222, ISLAND HOMES LTD., 386-7545.

5.10 ACRES, 2 BLOCKS FROM WATER, CLOSE TO MOUNT DOUGLAS PARK. Subdividable into 18 lots when sewer is available. One of the very few 5-acre parcels in Gordon Head. Price is $87,000. Phone F. Beamish, 385-2471. Johnston & Co.

DUPLEX ZONED
Located on Saunders St. in the heart of Esquimalt. F.P. $8900. Russ McDowell, 386-3231, 382-7930.
Block Bros. Realty Ltd.

APPROXIMATELY 12,300 SQUARE feet on sewer. Location Pembroke St. Suit many purposes. Will sell reasonable. Strictly private. 592-4024.

SEAVIEW
Treed, level, building lot, 6½ mile circle, near sandy beach, stores, schools. One of a kindE. Owner. 658-5116 after 5 p.m.

READY TO BUILD
2 lots for sale in Sidney, on sewer and water. Both for $7,900 or offers. Can be purchased separately. 656-8198 anytime.

APARTMENT SITE IN JAMES Bay. 64,000 square feet in bonus area for ratio of 2.5 to 1. Priced to sell. F. O. (Fred) Sutton, 385-9741 or 658-5104 anytime. J. A. Henderson Realty Ltd.

HIGH QUADRA
Two excellent Building Lots 50x120. On Sewer. Asking $8,500 each.
RON McCONNAN, 383-8526
Island Pacific Realty

SIDNEY — 2 SIDE-BY-SIDE
50x123 feet. Sewer and water connections paid for. All new homes. Reasonable cash offer. Call 658-8198 anytime.

80X346. NICE TREED LOT IN Sooke. Excellent location amongst new homes. Price $5,000, terms if desired. Phone C. H. Holland Realtor, 385-0624 or 592-0619.

WILL BUILD TO SUIT ON lovely ½ acre lot. Cordova Bay area. Lot value $7,900. Call Lloyd Ellis, Island Homes Ltd., 386-7545, res. 658-8222.

NEXT TO 235 ATKINS, 1.15 ACRES backed by 107 ft. of Millstream trees, etc. $9,000. Subdivided, perc tested. 478-2684.

LARGE BUILDING LOT ACROSS from Golf Course. Metchosin $6,500. Call Ted Chartres, 385-2458. Byron Price & Associates.

DUPLEX LOT 115X60. CITY CORner. $7,900. Call CY SHEARING 592-2038. J. A. Henderson Realty Ltd. 385-9741.

WIDE, BLUE OCEAN VIEW, trees, Mount Baker, all services, near City, guaranteed excellent percolation. 652-1780.

PRIVATE SALE. CHOICE VIEW lot, 2 acres, 7-mi. circle, city water, paved road. Under $15,000. Principals only. 395-4805.

150 BY 300' HEAVILY TREED LOT in Ardmore. Seaview. Terms. 479-6368 or 383-8941.

2 ACRES METCHOSIN, $6,500. Shirley Wilde of Rex Hughes Agencies, 478-1729 or Res. 478-2459.

TWO SEWERED LOTS IN GORDON Head. 75x112', $8,500 each. Phone 382-2012 or 477-6673.

SECLUDED SEWERED LOT, Gordon Head-University area. $9850. 477-4081.

SEWERED LOT. NO DOWN PAYment. Corner of Boleskin and Tennyson. $6500. 385-4187.

154 PROPERTY FOR SALE

19.70 acres in BRENTWOOD
This property has 660' frontage on Stellys X Rd. Access onto Verdier and Wallace Drive.
Full price $75,000.
Excellent financing available.

56 ACRES EAST SAANICH RD. FULL PRICE $132,000

WEIRS BEACH
2 ONE-HALF ACRE LOTS. ONE PRICED AT $7,800 AND THE OTHER AT $6,800.
For more information on any of the above properties, call:
C. M. (BUD) FORBES
385-8731
Crown Realty, G. D. Peaker Holdings Ltd., 727 Johnson St.

BUILD OR HOLD
Over 11,000 sq. ft. valuable property just off Douglas St. with 2 rentals. $50,000.
HOLDING PROPERTY
Commercial zoned corner lot on Esquimalt Road. Close to Liquor store. The building is rented at $155 a month. $18,900.
TWO DUPLEX LOTS
1. Duplex zoned view lot in Esquimalt.
2. Duplex zoned level lot in Langford.
For details of any of above call:
477-5382 BILL SIDHU 382-4281
Rithet Agencies Ltd.

COWICHAN BAY OPPORTUNITY!
Get in on the ground floor and buy land in this area- Here it is — 17 acres with some frontage on Trans Canada — Access from Old Island Highway. Suitable for kennels, hobby farm, chicken ranch, or just holding property for future development. $2,000 per acre including older 3 bedroom home and various outbuildings. Don't miss it.
$34,000
$19,000 will handle, balance at 8 per cent, $150 month.
384-8126 J. BOVEY 652-2783
Pemberton, Holmes Ltd.

CITY LOT 75' x 120' ON SEWER $9,600
Just listed! Situated in an area of de luxe homes in a well-established area. Next to 3187 Stevenson Place. Call—
JOHN THOMSON
OR
TERRY MANN
385-7761
—D.F.H.—

PROSPECT LAKE ACREAGE
An excellent investment near the Prospect Lake Golf Course. Super potential! Super Cheap! Super Terms! This acreage is offered at a price you can't beat ... $1,245 per acre! It's Gotta Go! Give me a call anytime.
WAYNE STRANDLUND
385-7761 or 383-7477
D. F. Hanley Agencies Ltd.

SEAVIEW LOTS
C. SAANICH: 80x130, water mains, to be sewered. $2,000 down, $58 per month—$17,800.
SIDNEY: Excellent sewered residential area—trees—$9500.
DEEP COVE: 100x100. Magnificent seaview. Close to marina. $10,000.
656-4000 K. DROST 656-2427
SAANICH PENINSULA PROPERTIES LTD.

Pedder Woods Properties
2 Acre View Lots
Off Rocky Point Road, low down payment. For information and sketches call
479-4686 477-2330

HORSE LOVERS!
1.98 acres of level land. Ideal location for holding or development. All broken, fenced on three sides, at a real bargain price, in Brentwood area off W. Saanich road.
$11,500
E. H. Jeffrey — 477-1551
A. Bernard & Co. Ltd.
605 Fort Street 384-8335

LOT AND ACREAGE FOR SALE
Beautiful view lots and acreage. Reasonably Priced.
ARTHUR E. HAYNES (1966) LTD. Est. 1910
739 Fort St. 386-8271
C. H. CYR 642-5544

ROCKLAND FOR THE IMAGINATIVE BUILDER
TWO LOTS AVERAGE 50X145
$11,000 EACH
MRS. BAXTER
385-3435 anytime
P. R. Brown and Sons Ltd.

NORTH SAANICH
Spacious country lots, ½ acre and better. Gorgeous sea view in an area of better homes. Quiet and private. No through traffic. On municipal water. Paved road. This is not a large subdivided development. Prices from $8,500 to $9,500. Some terms. 656-3051.

2 ACRES BRAEMAR HEIGHTS — wooded view lot — $8,500.

3 Acres Willis Point — fabulous view property — $10,000.

28 Acres — Old West Saanich Road — fully equipped farm with four-bedroom home.
Call IRA FREEDMAN of Mayfair Realty. 386-2955 or 592-0511.

SOOKE PROPERTY
Approx. 3.5 acres on Maple Ave. Completely fenced. Nice building site with trees in background. 1 mile from shopping centre and 1½ miles from school. On city water and hydro. Priced to sell at $5,600. Call anytime R. G. (BOB) GIBSON, 385-9741 or 658-5153.

SEA VIEWS
Panoramic views overlooking Saanich Inlet. Approx. ½ acre secluded lot. Ideal for investment, permanent or summer home or trailer. $4,200. McCANDLESS REALTY, 830 Fort, 383-6111, Eves. 592-1981 or 384-5856.

CENTRAL SAANICH
Excellent large seaview lot cleared and perc. tested in area of new homes. Price $6,900 — terms. Call Jim McKevitt, 652-2078 or BRENTWOOD PROPERTIES LTD., 652-1141.

OAKLANDS
40x120 cleared, level lot, lane at rear, sewer on street. Asking $7,800. Call Joe Rickard, Brown Bros. on Blanshard, 385-8771 or 656-1628.

CENTRAL SAANICH
NEW SUBDIVISION. Attractive treed lots offering seclusion and view. From $7,800. WM. ROGERS, J. A. Henderson Realty Ltd., 385-9741 or 652-1891.

SPECULATOR WANTED! TO make money on this land fronting on two streets, 135x250, in the about-to-be-sewered Glanford area. $13,000 with $3000 down. Make your offer to ALF PORCHER, 386-2955. Mayfair Realty Ltd.

5 ACRES ON TOWNER PARK Road with large reservoir under ground irrigation. Will take cash down payment, will carry balance. 479-5720.

FULLY SERVICED LOTS in Gordon Head, ready to build on. For more information call HAROLD QUERIN, 386-1361 or 652-2858.
Canada Permanent Trust

3 ADJOINING LOTS FOR SALE IN Vic West area. Close to schools. 383-5480 or 385-4130.

5.8 ACRES, $8,700. ALSO 6.8 acres, $10,500. High treed. perc tested. 8 miles to city. 384-1348.

BY OWNER, VIEW LOT ON sewer, Northridge subdivision off Carey Road. $6,900. 385-8074.

2-ACRE TREED LOTS, CLOSE IN on Sooke Road, some with driveways and sites cleared. 478-1975.

2 CITY VIEW HIGH LOTS. 592-7680.

CITY LOT FOR SALE. 50 X 105, reasonable. Jubilee district. 592-3328.

154 PROPERTY FOR SALE

1. V.L.A. PROPERTIES
I have several good open properties, half acre to 5 acres. Qualified for VLA. Price $3,500 to $4,500 per ac. Some good homes on half acre to 1 acre, ranging from $16,000 to $29,500, with and without basement. They qualify.
2. ALBERT HEAD
6.6 ac. $14,000. Well drained wooded acreage with 450 ft. frontage on Duke Rd. Southwesterly exposure near the water. Sign on property.
3. GOOD COMMERCIAL LOT
Esquimalt and Admirals. Next to Government Liquor Store. Commercially zoned. 60'x120' rear access, suit retail or professional. ONLY $12,500. No excavation required.
D. L. Macdonell
384-4962 388-5555
B.C. LAND

155 PROPERTY WANTED

THINKING OF SELLING?
We have cash buyers for one and two bedroom homes. If you are thinking of selling in Brentwood or Central Saanich please contact George Mitrou at Sidney Realty Ltd. Bus. 656-3928 or Res. 652-2782. If you are thinking of selling in Sidney or North Saanich, please contact Clive McConnan at Sidney Realty Ltd. 656-3928 or Res. 656-3641.

I HAVE TWO BUYERS
for full basement homes—any area modest price. One has $4,000 down—one can offer equity in 2 lots as down payment. Phone anytime. MRS. BOWMAN, 386-7521 and 385-8055
BOORMAN INVESTMENT CO. LTD.
1111 Government Street

WANTED
COUNTRY PROPERTY LISTINGS
I have buyers wanting small acreage and large acreage, anywhere on the Island. Just call:
LILLIAN HENDY
Island Pacific Realty. 388-6231

CLIENT WANTS WATERFRONT property in or near Ardmore, North Saanich. Either with or without a house.
MARGARET MacCLEMENT, 652-210.
BLOCK BROS. REALTY, 477-1841

WANTED
Reasonably priced lots, acreage, or apartment property. Kasapi Construction Co. Ltd., 386-6191.

LOTS OR ACREAGE IN ANY AREA
Vickery and Sons Ltd.
592-6149 592-6622

156 ACREAGE FOR SALE AND WANTED

DRIVE BY
Next to 5965 Wallace Dr. — 5 acres: Well treed. Perc tested to 170 ft. from road front. F.P. $15,000 with D.P $5,000. Easy terms

Across from Seagrit Rd, E. Sooke: 15½ acres, gentle slope Sea views. Piped water across road. Offers on $2,800 per acre.

MALAHAT AREA
52 acres — Beautiful, wild and wooded. Good access road to over 1½ mile frontage. $32,500 terms.
114 Acres — Similar to above. Some sea views. F.P. $32,500 Terms. Information on above with Fern Colmbin, 386-3231
385-3033

5.51 ACRES
Comprising: Arable meadow land with elevated treed background for your building site. Clean and cool trout stream — 20 minutes from Victoria. $11,900 cash or terms from $4,000 down.
J. Williams, 386-3231, 382-9761
Block Bros. Realty Ltd.

SHAWNIGAN LAKE ACREAGE PLUS HOME $23,500
2-bedroom home, fully furnished plus, 4 full subdivided lots with terrific terms. Assume 9 per cent mortgage on lots with $150, PIT, monthly payments. Home affords lake view of South End. Excellent value here! Call Bill Knowles for further information at 385-7761.
D. F. Hanley Agencies Ltd.

COBBLE HILL
33 acres close to village. Fronting on two main roads. Has drilled well producing 20 GPM. Ideal for subdivision or holding. Price $28,000 with terms.

MILL BAY
1.3 seaview acres on Mill Bay water system. Could be subdivided. Full seaview that cannot be obstructed. Price $16,750. Contact: Office 383-4142 Residence 743-2541
JIM McCULLOUGH
City Savings and Trust Co.

3 ACRES—METCHOSIN ROAD
1,000 square feet, farm house.

6.6 acres — Swartz Bay Terminal. Ideal commercial site.

16 acres, Banfield, Alberni Canal waterfront. Fabulous fishing.

100 acres—Kangaroo Road.

Secluded—Forest—Hills

DON MacCLEMENT, 652-2210
BLOCK BROS. REALTY
477-1841

SHAWNIGAN LAKE
Over 33 acres, approximately 3 cleared. Quiet secluded area. Quantity growing timber. Beautiful unobstructed view. Ideal location for those who value privacy. Old style country cottage requires some work but could be fixed up. Good water supply. Rock gas cooking and lighting. Full price $22,500. Inspection through Bob Bruce, Nanaimo Realty (Duncan) Ltd., 471 Trans-Canada Highway, Duncan, B.C. Phone days, 746-6177 or evenings 746-7647.

METCHOSIN 2-ACRE LOTS
Stream frontage up to 270 ft. City water — black top.
Rogers Investments Ltd.
384-2069

1.42 ACRES
Close to Beaver Lake, well drained land with slight slope, City water, good pasture land, preliminary percolation test satisfactory. Large number of holly trees. Good building site. On terms at only $11,900. Call GEORGE CHAN, 386-2955 or Res. 382-9416. Mayfair Realty Ltd.

TREED ACRES
Two, three and four acre lots on paved road near Englishman's River Falls. All year creek on property with trout, beaver and deer. Lovely trees, not logged off. Reasonably priced for cash or easy terms from owner. Mrs. Webb, 477-3095. Johnston and Co., 385-2471.

SOOKE TWO ACRES
LOVELY SEA AND MOUNTAIN VIEWS
$7,950
DICK JAMES 385-2481
Swinerton, Stewart Clark, Ltd.

3.28 ACRES WITH HOUSE
Beautiful Saanich property with modern 2-bedroom, full basement home. Partly in raspberries and fruit trees with balance in natural state. Was VLA. Asking $34,500, excellent terms. Call R. FROST, 386-2955 or 478-5687. Mayfair Realty Ltd.

1½ TO ¾-ACRE LOTS NEAR Mill Bay. Refreshing country atmosphere with trees, meadows and streams. Ideal VLA property. Some zoned for mobile homes. Priced from $5,000. Terms. Call Mr. Burt, 384-5071.

2 ACRES
Suitable for country estate. High above beautiful Elk Lake with wonderful view of Georgia Straits and Mt. Baker. City water and perc. tested plus blacktop. Asking $14,800. ROY TELFORD, 478-4804.

ACREAGE, SMALL OR LARGE, SUBDIVIDABLE LAND, WANTED FOR CLIENTS AND OURSELVES. SUNSET REALTY AND DEVELOPMENTS LTD. 818 CORMORANT STREET. PH. 388-6407.

ACREAGE FOR SALE?
Large or small, with or without home. Building lots, etc. Call GEORGE CHAN, the specialist in Land. 386-2955, Mayfair Realty Ltd

2 ACRE AND UP EXCEPTIONAL view lots, Metchosin district. Price $7,700 up. Low down payment plus low interest. Phone Cameron, 592-1481.

156 ACREAGE FOR SALE AND WANTED

5.69 ACRES
Situated near the northern border of the airport, this wooded parcel would make an excellent investment. Terms available. Asking $15,800.

10½ ACRES
Located on Clayton Rd. in North Saanich, this thickly wooded parcel is close to shops and school in Deep Cove. Asking $32,500.
Mr. Elwell
656-1154 477-3988
GORDON HULME LTD., SIDNEY

CENTRAL SAANICH INVESTMENT LAND
1—Over 20 acres of cleared land high on a sunny slope. Perfect for livestock, piped water, drilled well, 2 road frontages. Asking $80,000 — Terms.
2—12.5 acres of beautifully treed land with creek and pond. Piped water. Price $33,000—Terms.
A. Vickers 385-3435 K. Vickers 652-2286 388-7576
P. R. Brown & Sons Ltd.

1.4 ACRES ON ROYAL OAK AVE.
This choice treed property needs a new owner. Present one broke. Asking $14,500 but ALL offers considered. Large sign on property. 232 ft. road frontage — excellent future. Try VLA.
Salesman: DOUG DOWSLEY
Town & Country Realty Ltd.
382-7276

COLWOOD METCHOSIN ACREAGE LOTS
2 Acres and up, tall trees and wild flowers, your own private park. Many to choose. Some with sea and mountain view. Easy terms.
MRS. McKEAGE 479-5868
Island Pacific Realty

METCHOSIN, 2¾ ACRES. GENTLY sloping treed land. Seclusion. $9,500. Herb Hodgson, 382-2101, Res. 382-3635. Harry Foster Ltd.

157 UP-ISLAND PROPERTIES

PARKSVILLE
* Retirement Home
Cozy 2 bedroom all electric cottage. Easy walking distance to stores and beach. On nicely treed lot. Yours for $14,000.

GARRY OAKS SUB-DIVISION
Choice waterfront lots on sunny southern slope. Oaks, arbutus and evergreens. For the discriminating buyer, $15,000. Van Horne Realty Ltd., Box 610, Parksville. Phone: 248-6141.

BEAUTIFUL OPPORTUNITY
Not only a home with charming atmosphere but an investment for the future. Attractive large LR. Separate DR, 2 bedrms., appealing spacious kitchen. In Qualicum Beach. Immaculate and really worth your inspection. $15,500. Phone MRS. ANNETTE ROBINSON, 753-4361 or 752-6842 Collect.

CAMPBELL RIVER
"Zoned light commercial" ideal for warehouse or ? Frontage of 3 sides, level and cleared, paved roads. Near new proposed highway, over 22,000 sq. ft. Reasonable terms. Call KELLY DICKSON, 388-1381 or 479-4991.
Canada Permanent Trust

NANAIMO AREA, MODERN, 2-bedroom house on landscaped ¾ acre, overlooking water. Fully carpeted living room with fireplace. Oil heat, modern kitchen and bath. This is a private sale. For appointment to view, phone Nanaimo 758-5866.

WATERFRONT, UCLUELET
2 bedrooms, washer and dryer, stove and fridge, wall-to-wall, basement, hot water heat, 10 miles to Long Beach. 382-9006.

COWICHAN BAY. LEVEL, cleared view lot, 75x100, district water. See sign on Wessex Road north of govt. wharf. Owner: Reeves, 3636 West 17, Vancouver 8. Tel. 224-1448.

COMOX DISTRICT. BATES beach. 35 seaview lots. Call 652-2231.

158 FARMS FOR SALE AND WANTED

DAIRY FARM SUBDIVIDABLE NEAR DUNCAN
Operate a dairy farm or subdivide this wonderful level land into a fine residential subdivision. This 82 acre farm has a farmhouse and dairy buildings but the real value is in the land located adjacent to the Island Highway at Duncan. A real business opportunity for a dairy farmer with business sense. (Herd and equipment can be purchased.) Price $186,000. PHONE 479-1667 (24 hrs.)
JOHN BISHOP, 656-2308
D. ANDERSON, 479-2004
Royal Oak Properties

COMOX VALLEY DAIRY FARM
90 Acres cleared and fenced, 60 acres in production, 40 acre ft. irrigation rights with 1100' of river frontage and 1800' paved road frontage, 6500 sq. ft. in outbuildings currently handling 50 cows. For sales without herd, 1800 lbs. quota available. For further details on this productive farm contact David Hansen, LMS Homes Ltd., Courtenay, B.C. Box 760. 334-4424 or 338-8959 (eves.)

CENTRAL SAANICH
6.6 ACRE ORCHARD
This is one of the finest orchards on the Saanich peninsula, over 800 semi-dwarf apple trees.
3 varieties, Mac's, Spartans and Rob Roy's.
This property fronts on 2 main roads offering future sub-division potential, plus a beautiful home with 1300 sq. ft. of quality workmanship. Price $85,000.00.
For complete details call anytime:
Al Vickers, 385-3435, Keith Vickers, 652-2286 388-7476
P. R. Brown & Sons Ltd.

TERRIFIC POTENTIAL
5 miles north of Duncan, 31 acres of choice land with 600 ft. frontage on Island highway plus equal amount on Somenos Rd. Acreage mostly in pasture, fenced and cross-fenced, good water supply, good 4-bedroom house, plus barn and outbuildings. Full price $35,000. $10,000 will handle. See today with Cliff Pascoe at Duncan Realty Ltd., 746-4155 or 746-6263 or eves or write 368 Trunk Rd., Duncan, B.C.

WANTED FROM PARKSVILLE TO Alberni, farm or land suitable for future development as a farm. With buildings and equipment or not. Reply stating size, location and price to George English, Box 1106, Port Alberni.

ACREAGE OR FARM WANTED. Wish to purchase acreage or small farm, preferably with newer house, close to Victoria. Reply, giving full particulars, to Victoria Press, Box 653.

BEAUTIFUL PARK-LIKE 15-ACRE Metchosin farm estate for sale. To appreciate see it. Reasonable down payment and terms. 478-3889.

159 GULF ISLANDS PROPERTIES

GULF ISLANDS
Invest now in this older 3-bedroom full basement home on Pender Island. House features large L.R. with brick F.P. dining room, utility wired for W. and D. Pleasant sewing room glassed in veranda, o-o-m heat. .40 acre of land. 1 blk from school, store, government dock. 2 ferries daily, plane flights hourly to Vancouver. $15,900. D.P. $5,000. C. Cheesman 746-5393, 386-3231.
Block Bros. Realty Ltd.

SALT SPRING ISLAND BEAUTY
True sea front 114 ft. sandy beach where children can play and parents can relax with guests in a delightful home. It is hard to find property like this at $34,900 with terms.
Wayne Pearce, 537-2355
Block Bros Realty Ltd.

IDEAL ISLAND ISOLATION
235 ft. of waterfront on lovely North Pender Island. 3 acres of artfully treed property. Enjoy the quiet life in the cozy house or develop as tourist haven. I have the ferry schedule. Bring your camera. $38,500.
KAY GOODER, 479-2108
BLOCK BROS. REALTORS
477-1841

159 GULF ISLANDS PROPERTIES

SALT SPRING ISLAND
GOLD MEDALLION GEM: situated on ¾ of an acre of beautiful view property. The builder is a master at planning a home to please and a thorough craftsman, as a result, this home is the absolute last word in compact convenience. Two bedrooms (one up and one down) a very attractive fireplace on each level, avocado green appliances in the smart kitchen, living room has wall-to-wall carpet with sliding glass doors to sundeck, vanity bath on main floor and shower on lower level. THIS JUST HAS TO BE SEEN TO BE APPRECIATED . . . Brand new and available for the full price of $26,000.

EXCLUSIVE
Over one acre gently sloping to the shores of beautiful St. Marys Lake with approx. 100 ft. frontage. There just isn't another lot like it on the lake. Lovely sunny exposure and serviced by water, hydro and telephone. This is truly a prestige parcel. Full price $13,500.

EXCLUSIVE
An attractive older home situated on over an acre fronting on Ganges Harbour with approx. 175 ft. frontage, good access to one of the nicest beaches on the Island. Panoramic view from the sundeck and patio, fruit trees and terrific gardening soil. A property and home for family enjoyment. Full price $36,500. Terms.

WOODED RETREAT
With a fantastic view of Fulford Harbor. Ten park-like acres with tall fir and cedars, a large stream borders property. Charming older three bedroom home. Priced to sell at $37,500.

For information on these and other properties please contact Howard or Ellen Byron at Cam Bastedo Agencies. Telephone 537-5541 or 537-2515 evenings.

PENDER ISLAND
—Over 20 acres of view property. Good well. This is part of an old farm. $18,000.
—4.91 acres, 610' water front. Gently sloping gravel beach. Family home. Guest cottage. Excellent financing. $55,000.
—8½ acres 550' water front gravel beach. Property fronts on paved road, power. $35,000.
—102 acres with over one half mile of water front. Secluded cove, sandy beach. 2 homes. Excellent investment. $157,000.
—.39 acre lot with ocean view. 28' Vagabond trailer with stove, fridge, water heater and 3-piece colored bath. $6,500.
—2 large waterfront lots in sheltered bay. Good road, easy beach access. $11,000 each.
—High view waterfront lot facing Swanson Channel. $6,900.
—Treed lot fronting on Thieves Bay. Sandy beach. $8,900.
—.35 acre view lot overlooking Swanson Channel $4,300.
For information on Gulf Island properties, lots or acreage call
FRED McLAUGHLIN
383-7115 Ettema Realty Ltd. 386-0808
1802 Cook St., Victoria, B.C.

S. PENDER ISLAND 220 ACRES
2 sections:
1. 60 acres with large log house overlooking secluded bay. 1,000 ft. of waterfront, nice beach.
2. Approx. 160 acres of forest glades with 12 acre spring-fed lake.
Tremendous potential here for resort, private school, hobby ranch, subdivision, etc. Good future estate. $50,000 down. Bal. over 5 yrs. at 8 per cent. Call Gerry Lloyd, Res. 656-4010

SALT SPRING ISL. $18,500
8 yr. old 2 bdrm. summer home. Part bsmt. with furnace. Good well. ¾ acre treed lot. Sea glimpse. $4200 down. Call Gerry Lloyd. Res. 656-4010.

Slegg Bros. Realty Ltd.
690 Broughton St.
386-6391 Anytime

MAYNE ISLAND WATERFRONT LOT
Build your weekend retreat now so that you can enlarge it into a retirement home later. The lot is on the west side of Campbell Bay, it's 71'x216' and available for only $7,000. Think what this property will be worth when you retire. So act now, don't delay. Call:
GEORGE McWILLIAM, 652-2467
GRAE LANGSTON, 386-8596
Island Pacific Realty, 388-6231

SALT SPRING ISLAND ST. MARY LAKE, $27,500
Almost 3 Acres; Beautiful Setting; 250 Ft. Waterfront. Ideal property for gentleman's estate or summer resort. Without doubt the finest acreage on the lake.
For more information call Connie Weyler, 388-4271 or 592-1961.
J. H. Whittome & Co. Ltd.

SALT SPRING
FULFORD HARBOUR
Waterfront lot. Almost ¾ acre Superb view of outer islands, Mt. Baker, marine traffic. Reasonable priced at $12,500. Tom Butt, 537-5687. Cam Bastedo Agencies, Ganges.

A
PATTERN
FOR
FOR PROGRESS

Checking the Business Opportunities (Classification 145) in Classified every day.

CLASSIFIED ADS
The People Pleasers
NOW PLEASE PEOPLE MORE!

NEW
Easier to Use Method
of
CLASSIFIED ADVERTISING

All casual advertising in Victoria's Daily Newspapers is now charged by the WORD* rather than by the line. Agate type only, each initial, sign, abbreviation or group of figures will be classed as one word.
Minimum Advertisement 10 Words and $1.00

IT'S SO EASY
- Easier to use.
- Easier to estimate the cost of your ad.
- Easier to get fast results with a clear, concise ad — no abbreviations necessary.
- Easier still to reach the people you want to reach with your classified ad.

FULL COVERAGE CLASSIFIED RATES

		Per Word
	1 DAY	8c
	2 DAYS	16c
SAVE 12½%	3 DAYS	21c
	4 DAYS	28c
	5 DAYS	35c
SAVE 25%	6 DAYS	36c

Place your ad in Classified, Victoria's largest proven market place. That's when the action begins.

CALL
386-2121
CLASSIFIED DEPARTMENT
Victoria's Daily Newspapers

Anti-Pollution Festival of Survival

'Everybody Talking While We Fight It'

—Agnes Flett Photos

. . . And lowered onto dump

Photostory
By AGNES FLETT

COURTENAY — It was cleanup day in the Comox Valley on Saturday.

The occasion was the valley's contribution to the province-wide Festival of Survival. Everyone came out—members of the local branch of the Society for Pollution and Environmental Control, Scouts, Guides, student air cadets, loggers, truck drivers and various community groups.

They zoomed in on junk and took it along to Cumberland garbage dump where they had received permission to put it.

★ ★ ★

Old car bodies were removed from side roads, beside the highway and yards. Tons of garbage, dumped beside a number of roads, were cleared, all in the name of CRUD—Citizens' Removal of Unsightly Debris, as local SPEC members called their effort.

"We decided there would be enough talking and marching and demonstrations throughout the province in this Festival for Survival, so we decided to put some practical work into our festival observance," ssaid SPEC branch president Richard Hall.

He said the group had received "wonderful co-operation" from Courtenay, Comox and Cumberland.

The car-body pickup was supervised by Mrs. Barbara Stewart of Union Bay.

★ ★ ★

"This is one form of pollution," she said. "And I'm so thrilled to see the wonderful co-operation of all the citizens in helping to clean up this litter pollution. Everybody is talking about pollution today and we're doing something about it."

She said the area needed a garbage dump. The nearest one was at Cumberland, 12 miles away. It was too far for people to go so they just put their garbage by the roadside long before they reached the dump.

A helicopter from CFB Comox was to have helped in the cleanup but it had to go out in a search for a missing aircraft. However, a Canadian Forces spokesman said it would help at a later date.

Old cars hauled away . . .

NOTICE OF ORDER
ESTATE OF
JENNIE (JEAN) McKINNELL

Administration of the Estate of Jennie (Jean) McKinnell, deceased, who died intestate in the county of Victoria, B.C., on December 24, 1969, was granted on March 3, 1970 in the Victoria Registry of the Supreme Court of British Columbia, to Official Administrator for the County of Victoria.

Official Administrator for the County of Victoria,
302-612 View Street,
Victoria, B.C.

NOTICE TO CREDITORS AND OTHERS
ANNIE MAY RIACH, DECEASED

CREDITORS and others having claims against the estate of Annie May Riach, formerly of Victoria, B.C., are required to send full particulars of such claims to the Montreal Trust Company, 1057 Fort Street, Victoria, B.C. on or before the 21st day of April, 1970, after which date the estates assets will be distributed, having regard only to claims that have been received.

MONTREAL TRUST COMPANY
ERNEST RAE WATT
Executors
By their Solicitors,
STRAITH, McINTOSH
& COMPANY
Barristers & Solicitors
1070 Douglas Street
Victoria, B.C.

NOTICE TO GENERAL CONTRACTORS

Tenders are invited for the construction of CYPRESS PROJECT No. 2 and will be received until 4 p.m. on Friday, April 10, 1970 at the office of the Owner, 418 Gorge Road, Victoria, B.C.

The Work consists of a single storey, 3,500 sq. ft. retail store for the L.C.B. Concrete slab on grade, concrete block walls, gluelams and frame roof, built up roofing, warm air oil fired heating, blacktop parking.

Tendering requirements include a 50% performance bond.

Tendering Documents are available from the Architect on or after 12 Noon, Friday, March 20, 1970.

One or two sets will be issued to General Contractors only. A fifty dollar deposit is required for each set and will be refunded for documents returned within ten days of Tender Date.

Subtrades may examine drawings at Building Exchanges in Nanaimo, Victoria and Vancouver.

H. James White, Architect,
1974 Estevan Road, Nanaimo.
754-8532.

INVITATION TO TENDER
Capital Regional District

Contract No. SM70-101 - Supply and Delivery of Steel Pipe and Fittings for Macaulay Point Sewer Outfall.

Sealed tenders marked "Contract SM70-101, tender for the Supply and Delivery of Steel Pipe and Fittings for the Macaulay Point Sewer Outfall" will be received at the office of the Capital Regional District, 209 Burnes House, Bastion Square, Victoria, B.C., up to 4 p.m. local time, Tuesday, April 7, 1970.

Plans and specifications may be examined at the offices of Associated Engineering Services Ltd., 201-31 Bastion Square, Victoria, B.C., and at 1661 West 8th Avenue, Vancouver 9, B.C. on or after March 24, 1970. Copies of these plans and specifications may be obtained by bona fide tenderers.

The lowest or any tender will not necessarily be accepted.

R. W. Long,
Executive Director,
Capital Regional District,
209 Burnes House,
Bastion Square,
Victoria, B.C.

Associated Engineering Services Ltd.,
201-31 Bastion Square,
Victoria, B.C.

Associated Engineering Services Ltd.,
1661 West 8th Avenue,
Vancouver 9, B.C.
March 21, 1970

INVITATION TO TENDER
Capital Regional District

Contract No. SM70-103 - Supply and Delivery of Sewage Pumping Equipment, Macaulay Point Sewage Pump Station.

Sealed tenders marked "Contract SM70-103, Tender for the Supply and Delivery of Sewage Pumping Equipment for the Macaulay Point Sewage Pump Station" will be received at the office of the Capital Regional District, 209 Burnes House, Bastion Square, Victoria, B.C., up to 4 p.m. local time, Tuesday, April 7, 1970.

Plans and specifications may be examined at the offices of Associated Engineering Services Ltd., 201-31 Bastion Square, Victoria, B.C., and at 1661 West 8th Avenue, Vancouver 9, B.C. on or after March 24, 1970. Copies of these plans and specifications may be obtained by bona fide tenderers.

The lowest or any tender will not necessarily be accepted.

R. W. Long,
Executive Director,
Capital Regional District,
209 Burnes House,
Bastion Square,
Victoria, B.C.

Associated Engineering Services Ltd.,
201-31 Bastion Square,
Victoria, B.C.

Associated Engineering Services Ltd.,
1661 West 8th Avenue,
Vancouver 9, B.C.
March 21, 1970

PROPERTY FOR SALE

OFFERS in writing addressed to Frank Seymour, Executor of the Estate of Clifford Hislop Pettigrew, Deceased, will be received until Midnight, the 10th day of April, 1970, for the purchase of the following parcel of real estate situate in the Village of Parksville, British Columbia, described as follows:

Lot 1, District Lot 89, Nanoose District, Plan 3178, located at 265 Hirst Street. Lot Size: 254.96 feet by 270.74 feet, containing approximately 68,850 sq. ft. House: 30x28 feet, approximately 40 years old. Frame Garage. Fenced, lawn, garden, shrubs and trees. Ideal location in the centre of the Village of Parksville.

To receive consideration, offers must be submitted in writing on proper forms of Agreement of Purchase and Sale. Offerors must be prepared to pay 50% of the purchase moneys in cash upon acceptance of the offer and the balance of the purchase moneys in cash within 60 days thereafter. Clear title will be delivered to the successful offeror within 60 days of full payment of the purchase moneys. The highest offer or any offer will not necessarily be accepted.

Frank Seymour,
Executor of the Estate of Clifford Hislop Pettigrew, Deceased,
c/o Douglas R. Ruddell,
Barrister and Solicitor,
P.O. Box 608,
Parksville, B.C.
Telephone 248-3512.

Arab Countries Flex Oil Muscle

KUWAIT (AP) —Representatives of five Arab countries that produce a third of the world's oil called Saturday on all countries of the world to deal directly with them instead of through the seven major international oil companies.

The call was made at the seventh Arab Petroleum Congress held in the sheikdom of Kuwait.

More than 500 delegates from 40 Arab and foreign countries are taking part in the congress.

Although policies are not made, the congress is a sure indicator of trends among the producing nations.

The move to bypass the oil companies came from delegations representing Kuwait, Iraq, Abu Dhabi, Qatar and Egypt.

Only Saudi Arabia, which is not actively participating in the congress, responded weakly to the call.

Arab officials told West European and Japanese delegates that there existed between them a wide gap created by the international oil companies.

Observers considered the move an attempt by the Arab nations to free themselves of the grip of the oil companies that produced and marketed last year more than 90 per cent of the Arabs' 600,000,000 tons of oil.

In Damascus, the Libyan oil ministry said Saturday its two-month - old negotiations with Western oil companies have failed so far to yield an agreement on Libya's demand to raise the posted price of Libyan crude oil.

A ministry spokesman said the talks were still under way in Tripoli.

NOTICE TO CREDITORS AND OTHERS
ESTATE OF
JENNIE (JEAN) McKINNELL.

Notice is hereby given that creditors and others having claims against the estate of the above-named deceased, who died in the county of Victoria, B.C., on December 24, 1969, are hereby requested to send them, properly verified by Statutory Declaration, to the undersigned at 302 Royal Trust Building, Victoria, B.C. before the 27th day of April, 1970, after which date the Administrator will distribute the said estate among the parties entitled thereto, having regard only to the claims of which he then has notice.

And all persons indebted to the said estate are required to pay their indebtedness to said Administrator forthwith.

DATED at Victoria, B.C. this 18th day of March, 1970.

Official Administrator for the County of Victoria.

SEALED TENDERS by "Registered Mail" (plainly marked on the envelope, "Tenders for Fidelity Bond"), addressed to the Chairman of the Civil Service Commission, will be considered up until noon of the 16th day of April, 1970, for the provision of bidding on three (3) separate, three-year Blanket Bonds—One (1) for the purpose of bonding officers and servants of the Province of British Columbia, one (1) for bonding Sheriffs and their Deputies—and one (1) for bonging British Columbia Ferries Personnel. The amount of coverage is for $50,000 on each bond.

All three (3) bonds must be bid on by the same Company. Separate bids will not be considered.

Specifications may be obtained upon application to the undermentioned. The lowest or any tender will not necessarily be accepted.

Tenders will be opened in public at 10:30 a.m. April 20, 1970, in the Office of the Provincial Secretary, Parliament Buildings, Victoria, British Columbia.

A. G. RICHARDSON,
Acting Chairman,
Civil Service Commission,
Parliament Buildings,
Victoria, British Columbia.

B.C. GOVERNMENT EMPLOYEES COMMUNITY SERVICES FUND

B.C. Government Employees Community Services Fund will accept applications from recognized Charitable Organizations in Victoria, who might wish to participate in the B.C. Government Employees Community Services Charity payroll deduction plan for 1971.

Organizations should apply in writing, stating the name of the organization and a general outline of its work. The chairman and his committee will study all applications.

Address all applications to The Secretary, B.C. Government Employees Community Services Fund, Department of Highways, Parliament Buildings, Victoria, British Columbia.

Closing date is April 15, 1970.

TENDER FOR PUPIL TRANSPORTATION

Tenders will be received up to Twelve o'clock NOON, THURSDAY, April 30, 1970, for the transportation of pupils by boat—between Ucluelet and Tofino—to meet bus and school schedules on each school day.

1. To meet Ucluelet School Bus mornings for approx. TWELVE Secondary School pupils and return in the afternoon.
2. Approx. TEN kindergarten pupils mornings for Tofino School and return at noon.
3. Approx. FORTY Elementary School pupils mornings for Tofino School and return in the afternoon.
4. Cost of additional trips necessary if numbers of students for transportation increase.

Route Distance — Tofino to Ucluelet Docks — 2 miles.

Tenderer must meet Federal and Provincial requirements.

The successful bidder must show evidence of insurance to the satisfaction of the Minister of Indian Affairs and North Dev.

For further information call Mr. Janzen, District Superintendent of Education, Phone No. 753-4181, Local 229, Nanaimo, B.C.

Tenders must be submitted in sealed envelope marked: "TENDER FOR PUPIL TRANSPORTATION," Contract No. 916-T-70-27—to the DISTRICT SUPERINTENDENT OF EDUCATION, Dept. of Indian Affairs and North Dev., 214 Federal Building, NANAIMO, B.C.

THE LOWEST OR ANY TENDERER NOT NECESSARILY ACCEPTED.

V. JANZEN,
District Superintendent of Education.

"Zoning By-law, 1968, Amendment By-law (No. 228), 1970"
CITY OF VICTORIA
NOTICE OF HEARING

Notice is hereby given that all persons deeming their interest in property affected by the above-mentioned draft Zoning By-law Amendment (No. 228) will be afforded an opportunity to be heard on the matters contained therein before the City Council at a Public Hearing to be held in the Council Chamber, City Hall, on THURSDAY, the 26th day of MARCH, 1970, at 2:00 p.m.

Copy of the proposed by-law may be inspected at the office of the undersigned in the City Hall between the hours of 8:30 a.m. and 5:00 p.m., Monday to Friday, inclusive.

Draft By-law (No. 228) provides for ONLY:

The rezoning from "Inner Harbour Precinct" to "Inner Harbour Precinct Special," covering Lots 541, 542 and 543, Block 38, Victoria City — Belleville at Oswego; Lots 880 and 881, Block 38, Victoria City—Belleville and Menzies; Lot 1 of Lots 502, 503, 504, 882 and 883, Plan 15281, Lot A of Lots 508, 538 and 540, Plan 18607 — Belleville - Oswego to Menzies; Lots 890A to 893A, both inclusive, 372A to 385A, both inclusive, 539A to 543A, both inclusive, Victoria City — Belleville-Montreal to Menzies, to provide for a setback in each case of 25' instead of the present requirement of 90'. (Case of City of Victoria.)

T. M. WALLER,
City Clerk.

City Hall,
Victoria, B.C.

Moccasin March Set

NANAIMO—The second Moccasin Miles march from Vancouver to Hope will be gin from Vancouver city hall at 7 a.m. April 13.

This morning there will be a meeting of Nanaimo walkers, sponsors, parents and organizers in the Gyro Youth Centre, Machleary Street, at 10 a.m.

Vancouver Island organizer Harvey Brooks, said walkers would be native Indian students and their friends.

The marchers aim to collect money to support the various Indian organizations throughout the province to enable Indian delegates to attend conferences, have better communications and consequently participate better in both their own and the white man's society.

A radio-equipped car is planned as an adjunct to the walkers' efforts so that instant communication between the front walkers and rear stragglers can be maintained as well as instant communication with news media on the Mainland and the Island.

NOTICE TO CREDITORS

In the matter of the estate of HENRY JOHN ROWE (SENIOR), late of 1438 Grant Street, in the City of Victoria, in the Province of British Columbia, deceased.

CREDITORS and others having claims against the above estate are required to send full particulars of such claims to The Royal Trust Company, P.O. Box 980, Victoria, B.C., on or before the 30th day of April, 1970, after which date the estate's assets will be distributed, having regard only to claims of which the executor shall have received notice.

DATED at Victoria, British Columbia, this 9th day of March, 1970.

THE ROYAL TRUST COMPANY,
P.O. Box 980
Victoria, B.C.
Executor.

By their solicitors:
CAMERON AND CAMERON
311 Royal Trust Building
Victoria, B.C.

Youths Grab Purse

NANAIMO—Three Port Alberni youths appeared in Provincial Court here Saturday on charges resulting from two purse-snatching incidents Friday night.

Bruce Robinson and David Hanuse, both 18, pleaded guilty to an attempted purse-snatching and a successful purse-snatching. The pair was remanded to April 24, pending a pre-sentence report, while a juvenile was remanded without plea.

The trio was apprehended soon after two attacks were made on Haliburton Street within minutes of each other, shortly after 10 p.m.

Truck Stolen Owner Sleeps

DUNCAN—H. E. Bissett of 308 Lashman Road, Duncan, went outside on Saturday morning and found that someone had stolen his 1969 gold-colored Dodge truck from his carport.

Police say that it is believed that the theft took place at about 2 a.m.

Bissett said he thought he must have dropped his keys onto the seat, or by the vehicle, as he had got out earlier.

Meetings

IODE MEETS

The Major John Hebden Gillespie Chapter of the IODE will meet at 8 p.m. Tuesday at the home of Mrs. A. J. T. Laundy, 2674 Orchard, Oak Bay.

□

LADY LAURIER

The Lady Laurier Club of Oak Bay will meet at 12 noon Wednesday at the Oak Bay Beach Hotel. A panel of speakers will discuss What Place for Women Today.

□

AUXILIARY MEETS

The Women's Auxiliary to the Canadian Arthritis and Rheumatism Society will meet at 2 p.m. Wednesday at Red Cross House, 1046 Fort.

□

PURPLE STAR

The Victoria Purple Star No. 104 of the Loyal Orange Benevolent Association will hold a tea and social from 2 to 4 p.m. Wednesday at the home of Mrs. James Bradshaw, 1564 Pear, Saanich.

□

PHARMACEUTICAL AUXILIARY

The Ladies' Pharmaceutical Auxiliary will meet at 8:15 p.m. Wednesday at the home of Mrs. Kenneth Singer, 2840 Cadboro Bay, Oak Bay.

N-Power Plant Danger, Car Pollution Stressed

NANAIMO — About 50 people went to a Festival for Survival at Nanaimo Saturday. The festival was one of several which were held throughout the province.

Just before 2 p.m. they gathered at the corner of Wentworth and Wallace Street and, using old bricks and rocks for hammers, tacked paper posters to sticks of wood which they had gathered.

Later, Cowichan-Malahat SPEC president Kurt Horn was to address the protesters in Bowen Park.

With banners damanding pollution control by industry, posters asking for support of SPEC programs, and signs decrying use of phosphates in detergents, the groups who had driven to the rallying area, marched off.

★ ★ ★

Nelson Allen, a director of the Nanaimo SPEC branch said that SPEC supported the protest against pollution but was not a sponsor of the Festival for Survival protest.

Horn explained that Duncan protesters decided to go to Nanaimo rather than have a march in their own territory so the one march would have greater emphasis. The group included Nanaimo, Ladysmith and Duncan marchers as well as some Malaspina College students.

In Bowen Park after the march, Allen told about 100 people that there was a litter clean-up campaign scheduled next month. He said people concerned with dangers of pollution should fight it by starting with their own cars — having exhaust controls installed. He said people with summer cottages should not drain sewage into streams and that even the habit of dropping cigarette butts was a contribution to litter.

★ ★ ★

He said a recent withdrawal of the local SPEC branch from the march was ill-timed and would be brought up in the directors' meeting Tuesday.

Horn stressed the need for action to get publicity. He said the Duncan area's efforts had been quite successful so far.

He said that unless anti-pollution supporters were willing to protest, picket and "stand up and be seen," they wern't frightened enough about the dangers of pollution.

He stressed the need for self-education about the dangers of nuclear power plants being installed on Vancouver Island. He said the one planned for the Duncan area was a 500 megawatt installation.

★ ★ ★

Horn said that with a 100 megawatt or 200 megawatt installation, if it blew up, each one would produce cer- everyone within a 15-mile radius and injury within 40 miles.

He said that there were 87 plants either being constructed, or in the drawing board stage at present, and each one would prodcue certain amounts of pollution by radiation to the point that by the year 2,000 it could be fatal.

IT'S
KILSHAWS
1115 FORT ST.

Due to the "Good Friday" holiday our next
AUCTION
Will be
Thursday at 7:00
Open for your inspection
Wednesday and Thursday
LIVING - DINING
BEDROOM STES.
RUGS AND APPLIANCES
Another capacity sale for your inspection
THURSDAY AT 7:00
KILSHAWS AUCTIONEERS LTD.
384-6441

GIANT SALE
ART KNAPP NURSERIES
THURS., MARCH 26
FRI., MARCH 27
SAT., MARCH 28
For The
OAK BAY BOY SCOUTS
Oak Bay Scout HALL
1700 Block Monterey Crescent
(Beside the Firehall)
9 A.M. to DARK

Art Knapp says:
This sale of No. 1 quality plants and shrubs will be offered at prices that will curl your hair. Come over and look the plants over then go to the other sellers and compare prices and quality.
PHONE: 382-5633
for Information

A FEW SAMPLES OF PRICES
BIG, BIG AZELEAS Full of buds. Each 1.49
PFITZER JUNIPERS Only 1,000 ..... 35¢ 3 for 95¢
YES! THAT'S RIGHT
PAMPAS GRASS ..... 69¢
GOLD PFITZERS ..... 69¢
CAMELIAS, big 1.59
HYDRANGEAS ..... 69¢
FLOWERING SHRUBS AT LOW, LOW PRICES
. . . COME AND SEE !

ONE FIRM SPEAKS OUT
During these trying times of riot and outrage, drug abuse and permissiveness it behooves all solid citizens to rally behind any and all leaders of youth, to help to the fullest extent in their endeavours. To this end we pledge our assistance.
—Art Knapp

Chamyrops Excelsa PALMS. Hardy in Victoria.
5 Gallon Size 8.95
Smaller ones. Each ..... 89¢
CLEMATIS all colours
Golden EVONYMOUS.
Big 1.79
IVY
GERANIUMS ..... 3 for 95¢
FULL LINE OF JUNIPERS
From 3 for 95¢ to 5.95 Ea.
Over 20,000 Plants
Yes, Over 3 Semi Loads
Note: We will accept your personal cheque. You may post date it for 30 days credit.
ART KNAPP NURSERIES
AN ART KNAPP EVENT

ON BEHALF OF CANADA SAFEWAY LTD.
Entire Supermarket and Fixtures
VICTORIA, B.C.
WED., MARCH 25, 11 a.m.
PREVIEW WED., 9 A.M. TO SALETIME
BUTCHER SHOP EQUIP. ● FREEZERS
CASH REGISTERS ● DISPLAYS ● SHELVING
HOBART MEAT CHOPPER ● MEAT SINK
TOLEDO SCALES ● 7 TYLER FROZEN FOOD,
DAIRY AND ICE CREAM CASES
4 WEBER MEAT CASES
REFRIGERATED PRODUCE CASES
4 SWEDA CASH REGISTERS ● GONDOLAS
SHELVING ● COFFEE MILL
CUBE STEAK MACHINE ● INTERCOM SYSTEM
120' GRAVITY CONVEYOR
WRAPPING STATION
13 COPELAND CONDENSING UNITS
PREPAK SCALE ● 10'x29' MEAT COOLER BOX
8'x14' PRODUCE COOLER BOX, ETC.
MAYNARD'S AUCTIONEERS LTD.
1233 West Georgia St. Vancouver 685-7378
(Victoria: 477-1327)

LUNDS
ANTIQUE AUCTION
TUESDAY, 7:00 P.M.
VIEW Monday, 9 a.m. to 9 p.m.
Tuesday, 9 a.m. to Saletime
Chiefly for Mr. G. Donald Bradley, formerly of 1420 Beach Drive and from a fine Uplands home.
FINE FURNISHINGS, RUGS
Georgian and Victorian tables, chairs, settees, Victorian dining table, sets of dining chairs, sideboards, 7-pce. parlour suite, Louis XV style and other china cabinets, Geo. Grandfather clock, chests of drawers, late Geo. pedestal desk, oil paintings, water colours, Baxter prints, copper, brass, platedware china, glass, ornaments, weapons, jewellery.
An outstanding collection of
ANTIQUE SILVER
FEATURING
CHAS. II PORRINGER
LONDON 1681 AND STAND (1694)
Pr. of Geo. II cast candlesticks by Jas. Gould, pr. of fine Geo. III cast silver candlesticks, 13½". Geo. II salver, 18" Victorian salver, lovely silver butter dish by Chas. Fox, set of Geo. IV silver flatware from Lord Darnley estate, Geo. III silver coffee pot by R. Cox, 4-pce. early Victorian silver tea and coffee service, Wm. III porringer, over 30 lots of flatware, etc.
LUNDS PHONE 386-3308
926 FORT ST.

The Week in Records

Elvis Blue No More

By KING LEE

Stand up those people who wrote off Elvis Presley as a has-been after the first part of the 1960s.

Your lack of faith in the sideburned, swivel-hipped singer, known as the "King" in the late 1950s and early 1960s, was unjustified.

From Blue Suede Shoes and Don't Be Cruel to In the Ghetto and Kentucky Rain has been close to 15 years, but Presley has made the transition from the "rock and roll" generation to the "now" era.

There were some lean ones though. Like between 1961 and 1968, when only Return to Sender and Crying in the Chapel made the Top 25 sellers. Elvis was concentrating on grinding out motion pictures then. The same ones you're probably laughing at now on the late, late, late show on television.

But Elvis has returned to records and the live audience now. And that is where it's at, as far as Elvis Presley is concerned.

His personal charisma (remember that word, Trudeau fans?) and talent really lie there.

If you're still not convinced that his drawing power is bigger than ever, witness the fact that 200,000 persons came to see his six shows at the Houston Astrodome less than a month ago.

And also take into account that he has had three gold singles and three gold albums already this year, was featured in this season's highest-rated television special and was named Cash Box magazine's Single Artist of the Year.

Not bad for a has-been, wouldn't you say?

Shame on you, you Unbelievers!

Top 20 in Victoria

1. Bridge Over Troubled Waters — Simon and Garfunkel
2. Travelin' Band/Who'll Stop the Rain — Creedance Clearwater
3. Kentucky Rain — Elvis Presley
4. Let It Be — Beatles
5. Ma Belle Amie — Tee-Set
6. He Ain't Heavy — Hollies
7. Spirit in the Sky — Norman Greenbaum
8. Down in the Alley — Ronnie Hawkins
9. Easy Come, Easy Go — Bobby Sherman
10. Temma Harbour — Mary Hopkin
11. American Woman — Guess Who
12. Alway Something There to Remind Me — R. B. Greaves
13. Something's Burning — Kenny Rogers and First Edition
14. If I Were a Carpenter — Johny Cash and June Carter
15. I Must Have Been Blind — Collectors
16. Rainy Night in Georgia — Brook Benton
17. All I Have to Do is Dream — Glen Campbell and Bobby Gantry
18. Shilo — Neil Diamond
19. If I Never Knew Your Name — Vic Dana
20. Give Me Just a Little More Time — Chairman of the Board

Hit LPs: The Doors aren't really out of it, either. Morrison Hotel proves it with a great set. Ray Manzarek, Robbie Krieger, John Densmore and volatile lead-singer Jim Morrison score well with such cuts as Indian Summer, Roadhouse Blues, Peace Frog and Maggie Maggie McGill. Manzarek's piano stands out in You Make Me Real and The Spy.

□

Hit Singles: Frank Sinatra seldom misses. I Would Be in Love (Anyway) is no exception. A good ballad and excellent instrumental support, as always.

If Only I Had My Mind on Something Else is the long title of the Bee Gees' latest.

First there was Aretha, then Erma and now there's Carolyn Franklin in the soul bag. Chain Reaction is a sharp number which might get the third sister onto the Top 20, something Erma has yet to do.

Former lead singer with the Stone Poneys, Linda Ronstadt, remakes a smash single of the Shirelles, Will You Still Love Me Tomorrow? It has a nice country sound to it.

TEENAGER

Don't Take Garlic to Church

By KITTE TURMELL

So it's Easter church-going time for many faiths. The prime purpose is to worship your God at the church of your choice. As a Christian you will rejoice with His resurrection on Easter Sunday.

Regardless of your beliefs and whatever services you attend, in this ecumenical age, there are ways to fit in and not distract others. Then you can all enjoy the ceremony.

Here are suggestions from Fritzi Struckmeyer Ryley, of Scottsdale, Ariz. She is active in youth fellowship work for St. Stephen's Episcopal church.

Breezy, blue-eyed Fritzi, the lively mother of a church-minded family, suggests:

Whenever you go to church:

● Be clean after bath or shower. Use a deodorant, smell fresh as spring. Don't overpower others with too much perfume or heavily scented hair oils.

● Brush teeth. Use a mouthwash if you are over-aromatic with strong-smelling things you ate the night before — such as Irish stew, chili, or garlic sandwiches!

● Wear clean clothes, pressed not rumpled. Dress up a bit more than you do for school or sports. Your clothes should be conservative — not too short a miniskirt for a girl; shirt, tie and jacket with suit, or sweater — not just a T-shirt — with neat slacks for a young man. In dress, present the image you want others to see as the dressed-up-for-church you, so you don't look as out of place as a barefoot boy in a cathedral.

● For head-covering, customs change. A girl may prefer to wear a round handkerchief-style chapel cap or scarf. In many churches head-covering for women is no longer required. If you choose to wear a glamorous Easter bonnet, avoid the large hats that might obstruct the view of the people in the pew behind you.

● To dress up, wear or carry gloves. Teen girls prefer short, white gloves. Remove before receiving Communion.

What you wear and how you look is not nearly as important as what the service means to you.

"Church-going should make you feel good, not sad," says happy-hearted, God-loving Fritzi.

"Be quiet. Pay attention. Listen. If you can't concentrate don't talk, even in whispers. Others are there to listen to God's messages, not you.

★ ★ ★

"Join in the prayers and hymns. Rise, stand, kneel, bow your head as others do, unless you have some physical disability. Sit if you feel that you should, but do nothing to attract unwanted attention. Feel welcome, do what seems suitable, even if you are not a member of that church and are unfamiliar with the ceremony."

What about church-youth-club doings? Fritzi briefs:

Wear clothes suitable for the occasion and what you'll do for work, camp, travel, parties.

★ ★ ★

Be pleasant, neighborly, friendly. Show genuine interest in others. Pay sincere compliments.

Be a willing leader or follower. Find out what others want to do. Go along with them.

Don't be aggressive or pushy but take the initiative when the need is indicated. If you're on a committee and the chairman has not set up a meeting, prod. Ask him when it will be.

★ ★ ★

As a leader at a talk-out, if some don't speak up, request their opinions.

Business meetings should be short. The group is bored with endless, pointless gab.

As the leader, confine talks to 10 or 15 minutes. Allow time for question-answer sessions with wide-open talk.

To enliven any church-club-group get-together: Suggest and screen program ideas, invited from everyone.

Wind up with refreshments — to enjoy social doings that swing, with fun and friendship.

SPOT Settles on Judy

was 14-year-old Judy Hooker during Happiest girl in town Friday night Police Organization for Teens at her coronation as queen of Saanich SPOT dance in Reynolds high school. Organization's last year queen Diane Montgomery performed crowning ceremony—(Jeffrey Pinniger)

LETTERS to Kitte

Dear Kitte Turmell: I am 17-year-old and my girlfriend Jenny is 16. We have been friends for 12 years and we call each other cousin. We had a fight and I did not hear from her.

I found out that she has two other friends. Then she called me up. I told her off and said that I did not want to see her or go to school again with her.

Now in school everyone is against me. They do not talk or walk with me. And now she curses me out all over the school. I did not say anything about her. I just want to talk to her to straighten everything out but her girl friends are telling her not to listen to me. What should I do? **Tracy.**

Dear Tracy: Ignore what her girlfriends say. By phone, note, or in person make an appointment with her for a talk-out.

Meet for lunch on a Saturday, away from everybody, and allow ample time to discuss all problems calmly. No doubt she misses you as much as you miss her and worries about your lost friendshi pwith her.

□

Dear Kitte: I am a 14-year-old girl who would like to know when a girl should be allowed to start dating and what time she should be home? Also should she be able to go for a drive with a boy?

The reason I want your advice is that my father and I are having a disagreement over this. He thinks I am too young, but I say no. My mother is on my side.

I wonder how many years of age difference should there be between boy and girl? **Dee.**

Dear Dee: Most feel a difference of two or three years is enough, in early teens. Some parents do not permit single-dating until a girl is 16. Many approve of girl-boy activities at proper places, in young teens, for daytime and early evening events.

Parents should agree in advance on the time you are due home, plans for your transportation, and where you'll be.

MAKE BEAUTIFUL MUSIC WITH

Continuous Profit-Making Sales and Regular Advertising

in the

Victoria Daily Newspapers

Nothing pleases a food shopper more than to be able to compare prices and to get the best values in food savings . . . like you, Mr. Merchant, nothing pleases you more than a steady flow of paying customers that bring you greater profits.

Ask any thriving supermarket or food store, why their sales are on the up-swing and their answer will be— **"REGULAR ADVERTISING IN THE VICTORIA DAILY NEWSPAPERS".**

No sour notes here . . . just beautiful music all the way when you advertise in the Victoria Daily Newspapers.

Latest circulation figures prove that we cover more than 9 out of 10 homes in Metropolitan Victoria.

INCREASED ADVERTISING MEANS INCREASED SALES . . .

your keynote to greater profits in 1970.

Contact the Advertising Department

382-7211 of your

VICTORIA DAILY NEWSPAPERS

the 'Welcome Medium'

MORGAN HI and LOIS

KERRY DRAKE

ARCHIE

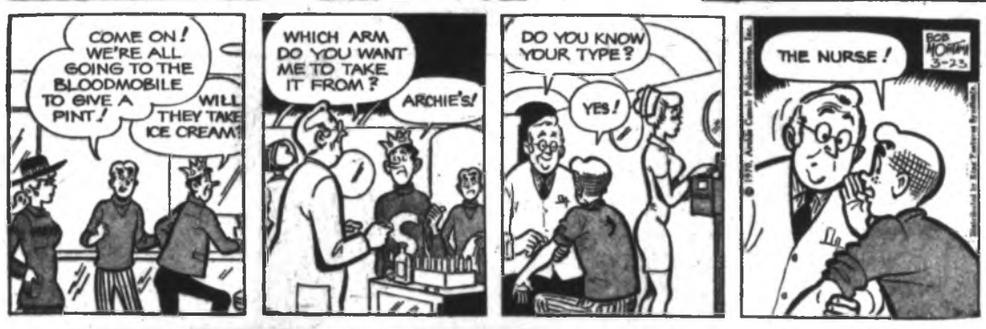

LIL ABNER

JUDGE PARKER

BLONDIE

RIP KIRBY

POGO

MARY WORTH

M.V. CHESNUT

Insect Allies

INSECT ALLIES (G. L., Mill Bay) — It is a serious mistake to assume that all bugs in the garden are enemies and should be destroyed; many kinds are highly essential to our well-being. Certainly we would have no fruit and few vegetables without insects to pollinate the blossoms, and even with all our fancy sprays, we would be overrun by pests without the predator insects to keep down their number.

Millions of ladybird beetles are imported into California annually to feed upon the aphids which infest the orange groves, while the common spiders are ferocious hunters of insect pests. In fact, almost every fast-moving, scurrying type of bug is a meat-eater and therefore an ally, hunting down the pests that feed upon our plants.

Unfortunately, our contact insecticide sprays do not discriminate between the good guys and the bad guys, killing friends and foe alike. The systemic insecticides are better; these are absorbed into the plant's sap, rendering all parts of the plant poisonous to any creature feeding upon it, hence the meat-eating, hunting insects are spared.

Poison sprays should be applied with reluctance, though, and only where the pests are clearly getting out of hand.

★ ★ ★

COSMOS "MANDARIN" (E. J., Nanaimo) — Mandarin is a particularly fine strain of Cosmos "Orange Flare," fully double and with more than 40 petals to each bloom as compared with eight petals in the common single Cosmos. The color is a good deep orange.

Mandarin is a poor performer in our part of the world, however, as it requires a short day to initiate the flower buds, and we are too far north with too many hours of summer daylight. The plants WILL bloom here, but not until the days become shorter in the fall of they year, too late in the season to be worthwhile.

I imagine Mandarin would respond to covering with a dark cloth in the late afternoon, as with chrysanthemums, to simulate a short day. If I were you, though, I'd pass up Mandarin in favor of Sunset, a very fine semi-double Cosmos in a burnt orange shade, and much less sensitive to day length.

FRUITLESS APPLE TREE (A. M. Victoria) — Your six-year-old Gravenstein apple tree which has never blossomed nor borne fruit may be sexually immature, not yet able to have children.

A grafted apple tree purchased from a plant nursery would undoubtedly be bearing fruit by this time, for one of the purposes in grafting is to bring a tree into bearing earlier in life. A tree grown from a seed, ungrafted and on its own roots, could take as long as 15 years to reach its adult, fruit-bearing stage.

The very drastic pruning you gave it last winter isn't going to help in the least. In fact, such severe cutting may throw the whole of the tree's energy into the production of more branches, and it is quite possible you will have a veritable "witch's broom" of twiggy shoots arising from each hard-pruned stump.

A little cautious root-pruning might help some, but its effect wouldn't be felt for a full year after the operation; certainly it couldn't create a crop this year. About all you can do is wait it out; your tree is quite sure to blossom eventually, but in its own good time.

ART BUCHWALD

The New Shakespeare

Now that the best minds in the western world have "improved" the Bible in the most modern edition, which is called The New English Bible (the new 23rd psalm begins, "The Lord is my shepherd; I shall want nothing. He makes me lie down in green pastures and leads me beside the waters of peace; He renews life within me and for His name's sake guides me in the right path . . .) it has been decided to update Shakespeare and make him easier for people to understand.

With this goal in mind and using The New English Bible as our inspiration, a group of us has already managed to update some of Hamlet's soliloquy.

"To be or not to be" will soon read as follows:

Should I or shouldn't I? That
is the question.
I don't know whether it would
be better for me to take
A lot of guff and that sort of
thing
Or to fight back against all
this trouble I've been
having.
Maybe I should drop dead,
and sleep;
That's all. And by sleeping
hope to end
All this emotional conflict
that everyone goes through;
boy wouldn't that be a
solution?
If you could just cop out,
close your eyes and sleep.
And maybe have a few
good dreams. But that's
the trouble.
If you're dead, who knows
what kind of bad trips
you're going to have
Leaving the station. It sure
gives you something to
think about.
You have to show some
respect; if you don't you
could be in for real
trouble.

That's as far as we got with Hamlet. But we have also been working on Romeo and Juliet.

So far it goes like this:

Juliet (on balcony to herself): Oh Romeo, Romeo. Where are you Romeo? Why don't you change your name? Or if you can't do it, I'll work it out some way so I won't be known as a Capulet.

Romeo (underneath balcony to himself): I wonder if I should stick around and listen to what she's saying, or speak up and jawbone with her.

Juliet: The only thing I hold against you, Romeo is your name. Personally I like you for yourself, and not because you're a Montague.

Like, what's a Montague? It isn't your hand or your foot or your face, or any other part of your body belonging to a man. Gosh, I wish you had another name.

But what's in a name? Suppose you saw this flower which was called something else besides a rose. It would still smell pretty good, wouldn't it?

And that's the way it is with Romeo. If his name, for example, were Irving, he still would be perfect in my book. Romeo, get rid of your name because it has nothing to do with you, and in exchange, I'll do anything you want me to.

Romeo (out loud): Okay Juliet, it's a deal. Forget I'm Romeo and call me Loverboy instead.

Juliet: Who is that listening in on everything I've been saying?

Romeo: I can't tell you who I am, because I hate my name and from what I can tell, you do too.

Juliet: Unless I'm stone deaf, you sound like Romeo Montague. Are you or aren't you?

Romeo: It all depends if it shakes you up or not.

As you see, we still have a little work to do, but if it took 20 years to rewrite the Bible, I believe we've gotten off to a pretty good start.

SYDNEY HARRIS

Sport's Fine, but...

Sheilah... ...Graham

I would like you to meet the **Jon Voight** of 1970—25-year-old blond **Martin Potter.** His blond hair is not his natural color. "I bleached it first because **Fellini** wanted me blond for Satyricon," in which he stars for the famed Italian director. "I have just had the roots redone," Martin told me with some embarrassment, "because the producers of the picture I am now making, Ask Agamemnon, insisted that I remain a blond." The effect with his blue-agate eyes is rather startling. I kept looking at him to see what was strange, what didn't quite add up. Then he told me about the hair.

★ ★ ★

Satyricon was Martin's first film. He was somewhat shy when he learned that the role called for him to strip in one scene. He comes from a very reserved family and they don't do that sort of thing in public. But it was his first chance so here goes, he said, stripping to the skin.

★ ★ ★

How did he land such a prestigious role? Fellini sent an associate, **Alberto Grimaldi,** to England to look for a boy to play the part of Encolpius. He was given a photograph of Martin and an appointment was made for him to meet Fellini at the Savoy Hotel. Fellini had been much taken with the photograph of the very handsome Potter. "He came to me," said Martin, with a quiet triumph. "I was very apprehensive about the meeting, during which I never said a word to Fellini; I spoke to Grimaldi. Fillini was staring at me all the time. All the time I was speaking to Grimaldi, I could feel Fellini looking at me." Finally, Fellini interrupted the conversation. "He took my face and turned it around staring intently. Often, Fellini pretends not to speak English, but oh yes he can when he wants to."

★ ★ ★

Satyricon was dubbed into Italian after the picture was finished. Martin spoke his lines in English.

After Satyricon, he made a film called The Only Way. In his current Ask Agamemnon, with **Judy Geeson,** they play brother and sister and there is more than a hint of an incestuous relationship—as in the TV show he made recently based on a **Somerset Maughan** short story called the Book Bag. It was part of a 13-part series for BBC TV and the only one that has not been passed by American censors.

Martin's agent, **Stuart Cohen,** was with us and he told me, "When I saw him at a party in Rome, I tried to kidnap him. Two of my other clients, **Pia Degermark** and **Christopher Jones,** were at the same cocktail party and Pia said to me, 'Did you see that incredible-looking boy?' I didn't let him out of my sight until he signed up with me."

Martin married when he was 21. He has a three-year-old daughter, **Rachel,** with the same startling blue-agate eyes and with real blonde hair.

Knowing my strong feelings about the insane emphasis on sports in North America society, a friend expressed surprise at seeing me at a school basketball game with three of children.

I dare say he would have been even more surprised to know that I urged one of my sons to try to make his school tennis team in his freshman year.

The mistake most of us makes lies in assuming that because someone is against overemphasis, he is against emphasis.

★ ★ ★

Precisely because I am not a locker-room type, I think it important that my children be exposed to athletics and understand its beneficial value; I would be doing them a grave disservice otherwise.

What is desperately needed is a sense of appreciation of other modes of life, and of the excellence that goes into every phase of doing and becoming.

Without this sense, we become rigid, narrow, dull and intolerant of other modes. Then the society suffers an imbalance which can only injure it — for every kind of skill and interest must be fostered in our complex type of civilization.

★ ★ ★

My antagonism to professional and commercial sports comes from a feeling that it pre-empts values and interests that should be devoted to a wider development of the whole human personality.

If I scorned and sneered at sports to my children, I would be doing them as much of an injustice as the sports-minded father who ignores or rejects the world of creativity, or imagination, of scholarship and thought. I would be an intellectual barbarian, just as he is a physical barbarian.

★ ★ ★

Now, as never before, we need to aim at the whole man — and whole woman, too, of course. Our contemporary demands are so great, so intense, so relentless, that not to grow in knowledge is to shrink, and not to learn to enjoy the body and its physical skills is to petrify in our sedentary environment.

But the average sports fan in our society not only snubs knowledge, he also betrays his own body by sitting hunched up in front of a TV set all weekend, watching professionals do his exercise for him.

★ ★ ★

And he betrays his children by making inter-school team play so important that intramural sports are slighted, and only a handful of pupils get the benefit of competitive athletics, when all should have it.

The sports nut doesn't even truly respect and understand the virtue of his own interest. If he did, he would dismantle those enormous stadiums for 22 players to compete in, and replace them with fields for thousands to play in, where children might develop into sturdy participants rather than turning into shrivelled spectators.

W. A. (Bill) HODGSON
Mortgage Manager

Monthly Payments Too High?

Consolidate your bills into one Low Interest-Low Payment Loan. You may borrow up to 90% of your property value, whether your home is paid for or not.

Loan Amount	Payment From
$ 2,500	$ 27.25
$ 5,500	$ 60.00
$10,000	$109.00

These examples based on 15-year Amortization

Byron Price & Associates Ltd. Phone 385-2458 - 385-8563

VICTORIA'S GREAT STORE, DOUGLAS AT FISGARD. OPEN DAILY 9 A.M. TO 5:30 P.M. SHOP THURSDAY AND FRIDAY, 9 A.M. TO 9 P.M. DIAL 385-1311. ALL ISLAND CENTRES OUTSIDE THE GREATER VICTORIA AREA CALL ZENITH 8040 (TOLL FREE).

SEE WETHERALL FASHIONS MODELLED AT THE BAY THURSDAY, 3:30 AND 7:30 P.M. ON THE FASHION AISLE, SECOND FLOOR

The Islander

Daily Colonist Magazine

VICTORIA, B.C., SUNDAY, MARCH 22, 1970

Greeting the Spring Season. — *Ann Wilson Photo.*

To the vast majority of British Columbians the name Christ's Hospital has little meaning. Yet this institution of learning has from the very earliest times exercised a profound effect upon the fortunes of our very beautiful province.

Christ's Hospital

By R. B. MORISON

Probably the first "old blue" to visit the waters of British Columbia, and certainly the youngest, for he was only 16, when he was ordered to join Captain Vancouver in Discovery was Edwin Roberts, after whom Point Roberts and Roberts Bank were named.

Young Roberts was a student at the Royal Mathematical School of Christ's Hospital. The school was founded by King Charles II to train suitable boys for service in the Royal Navy.

Samuel Pepys and Sir Isaac Newton, both of whom were intimately connected with the Royal Foundation had a large share in the establishment of this school within a school, the pupils of which were distinguished from their fellows by wearing a large emblematic silver plate upon the left shoulder.

In the year 1773 Williams Wales, an astromoner, became head of the Mathematical School. His recommendation resulted in Edwin Roberts joining Captain Vancouver in Discovery.

The boys were traditionally a rough lot, but were literally licked into shape by a combination of a very strong religious education and the harsh naval discipline of those times, which was enforced by strokes of the lash dealt out by the dozen, for the slightest misconduct.

In a world of strictly limited communication facilities there was no minocracy to howl to high heaven about rights. Instead they were most painfully made aware of their responsibilities. Discipline was the order of the day and where the safety of all on board depended upon the implicit obedience of orders without question, the results justified the means.

Christ's Hospital came into being because it was needed. King Henry VIII had dissolved the monastries, which had been home for the many waifs and strays of the cities, particularly London.

After the dissolution of the monastries these human but uneducated vagrants were let loose to fend for themselves and became a menace to society.

Sir Richard Gresham, the Lord Mayor of London, had previously written to King Henry requesting the return of certain properties which had been forfeit to the crown.

Although, after some years, King Henry responded by giving the conventural grounds and buildings together with the hospital of St. Bartholomew to the city for the relief of the poor, the act did little to solve the acute "human" problems.

There is some evidence that for the next five years the city made use of the monastry for charitable work.

With streets swarming with beggars and rogues living by their wits, the human problems confronting the civic authorities were too much for the city's means.

So it was when Bishop Nicholas Ridley, Bishop of London, preached before King Edward VI at Westminster during the year 1552.

Sad to relate, Bishop Ridley was burnt at the stake during the reign of Queen (bloody) Mary.

After this historic sermon, the King was closeted with the Bishop, whilst the Bishop explained the urgency of the situation to His Majesty.

The Boy King acted with the most commendable promptitude observing, according to Sir Richard Grafton, who the following year became treasurer of the Royal foundation: "You have had some conference with others what ways are best to be taken therein, the which I am desirous to understand, and I pray you therefore to say your mind."

These words, although Bishop Ridley had not expected so sudden a response to his plea for charity, marked the King as the Royal Founder of the School.

Bishop Ridley, quickly recovering from his astonishment suggested a letter to the Lord Mayor setting forth His Majesty's command.

Not only did the King accede to this request, but he commanded the Bishop to wait whilst the letter was prepared and then to personally take the letter to the Lord Mayor and to deliver it himself.

The Bishop delivered the letter to Sir Richard Dobbs, the Lord Mayor, who promptly invited the Bishop to dinner. Forthwith a committee of 30 leading citizens was formed.

Then with zeal only matched by the speed at which they worked, they proceeded to raise the necessary funds, meeting daily to compare progress. Here is an object lesson for governments of our day and age.

By classification, the orphans, the aged, the crippled and blind, the poor by casualty, the sick, diseased and wounded, the thriftless poor, rogues, vagabonds and whores, such characters as were later immortalised by Charles Dickens many years after, were divided into three parts.

One class was housed in St. Thomas's Hospital, one in St. Bartholomew's and the third at Bridewell. But it was decided to remove from the streets, the fatherless orphans and the children of parents unable to properly support them, to The Grey Friars.

Thus Christ's Hospital came into being as an educational sanctuary for poor fatherless children. This tradition still obtains to this day, for no amount of money, of itself, will bring a child into this Royal and Ancient Foundation.

The prompt energetic action of the Boy King resulted in the admittance, on Nov. 23, 1552, of 380 children to Christ's Hospital. Now there are more than 800 boys receiving their education at this, the finest school in the world.

On June 26, 1553, King Edward signed the charter of the Royal Hospitals of Christ, Bridewell, and St. Thomas the Apostle, and as he laid down the pen he remarked: "Lord I yield thee most hearty thanks that Thou hast given me life thus long to finish this work to the Glory of Thy Name." Eleven days later the 15-year-old King was dead.

Christ's Hospital is a most unique example of the benefits of tradition, even to the uniform still proudly worn today.

Consisting of a long blue ankle-length coat with a leather girdle, knee breeches, bright yellow stockings, buckled shoes, the whole surmounted by judicial bands, the white tabs of which grace the throat. Regardless of weather conditions, the boys dress the same the whole year round. They wear no hats, although, in former years a very small tam-o-shanter was perched upon the head.

For 350 years the school thrived in the heart of the city of London, the special interest of the Lord Mayor and Aldermen.

In 1902 the school was moved to West Horsham in Sussex to an estate of some 2,000 acres. Many of the architectural treasures, including the famous picture by Antonio Verrio of the granting of the Charter, which graces most of one long wall of the dining hall were moved to Horsham. Christopher Wren's celebrated portico and the wonderful organ now grace Big School. Many other architectural and art treasures were also moved.

It is interesting to note here that annual visits are still exchanged by the Lord Mayor on Speech Day in June, when the city entourage visits the school and on St. Matthew's Day in September when the boys visit London to worship at Christ Church and then to visit the Mansion House, guests of the Lord Mayor.

The Religious Royal and Ancient Foundation of Christ's Hospital has, from the earliest moments of her history, produced many famous men in all walks of love.

The names of Samuel Taylor Coleridge, Charles Lamb, Leigh Hunt and Edmund Blunden come readily to mind among others equally famous. Old Blues are scattered the world over and Canada has drawn her share, but these names are mentioned because Edwin Roberts must have been at school with Coleridge and Lamb.

British Columbia too has been served and is still being served by men who gained their traditions at Christ's Hospital, in government, armed forces and civilian occupations, indeed some 20 or more meet every year in Vancouver and Victoria to dine and swap yarns.

Sir William Hamilton Fyffe, who was head master at West Horsham for 11 years, which included the very difficult times of the Second World War, and subsequently was chosen to be principal of Queen's University at Kingston, Ontario, once observed: "I know I can get everything at half price, there is an old blue at the top of every business in the world."

In a world where governments are so greatly influenced by vociferous minocracies, it is interesting to note that no school has changed so frequently, in every branch of the science of education as Christ's Hospital, yet withall, no school in the world is so jealous of traditions.

It would seem fitting to close this article with an extract from the report of The Schools Inquiry Commissioners dated 1867-8: "Christ's Hospital is a thing without parallel in the country, and 'sui generis.' It is a grand relic of the medieval spirit — a monument of the profuse munificence of that spirit, and of that constant stream of individual beneficience, which is so often found to flow around institutions of that character. It has kept up its main features, its traditions, its antique ceremonies, almost unchanged, for upwards of three centuries. It has a long and goodly list of worthies."

STABLE INDUSTRY

The forest industry of British Columbia had its beginnings during the period 1778 to 1788. The industry at first was concerned chiefly with spars for ships. Construction on the first sawmill ever erected in what is now British Columbia commenced in January, 1848. The site chosen was Millstream at the head of Esquimalt Harbor, and on Nov. 24, 1848, the first lumber was sawn. Since that time the lumber industry in British Columbia has grown so that today it is the most important industry in the province.

VICTORIA'S LOST GOLD

By T. W. PATERSON

Many adventurous British Columbians have answered the siren call of lost treasure over the past century, shouldering pack and shovel in search of an elusive mine, the mother lode, or buried loot. Few have succeeded, but the tantalizing tales which inspired their dreams live on, growing richer with each telling.

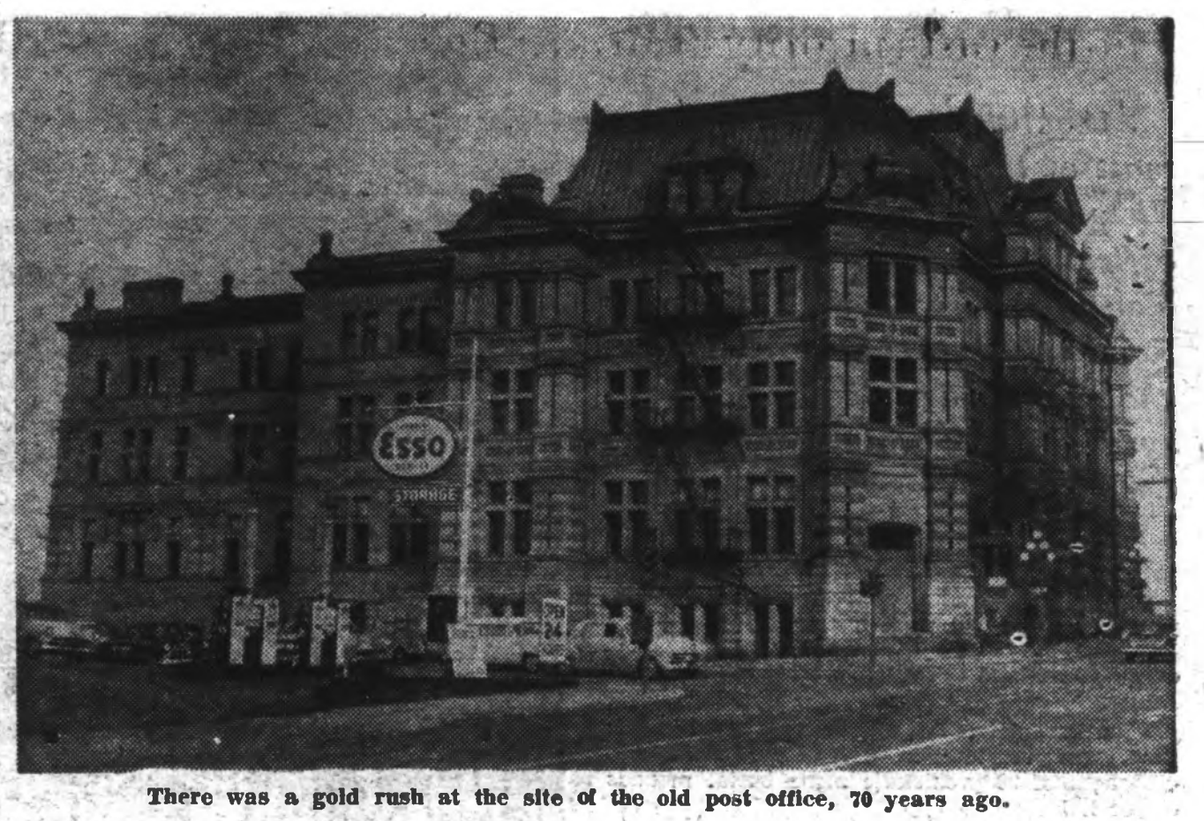

There was a gold rush at the site of the old post office, 70 years ago.

There's Mount Conuma's lost "river of gold," near Muchalat Lake in Nootka district of Vancouver Island's west coast. One long-ago adventurer braved the peak's treacherous snows, reporting: "In the bottom of a ravine lay a solid bed of ice instead of a bed of solid gold . . . This crater contains ice to an unknown depth. I could not see the 'King's Tomb,' although there could not be a more fitting place for it, and it may very well be there.

"I had not the necessary equipment for a descent into the ravine or into the crater, and further exploration . . . had to be deferred to a future time."

Whether he returned, we cannot say, and Mount Conuma's river of gold may be undisturbed yet.

Forbidden Plateau has a tale of lost gold of its own. Years ago, according to legend, an Indian hunting elk paused at a tiny spring for a drink. Kneeling, he noticed the pool's bottom was formed by thousands of glittering pebbles. The brave examined several curiously, then continued on his way.

Not until long after, when an old man, did he learn of the shiny stones he had seen on lonely Forbidden Plateau. From the first white settlers he heard of the precious mineral called gold. But by then he was too old to make the arduous trek himself. Armed with the most explicit instructions the old man could give, two younger relatives began the search. During following years, the determined pair made several trips into the haunting stillness of the plateau, but they never did find the spring of glittering pebbles.

Two years ago, in these pages, Forbidden Plateau's foremost promoter, the late Clinton S. Wood, recalled meeting John "Nigger" Brown of Cumberland in 1925. Every summer for almost half a century, the aging miner trekked into the hills in search of the lost lode of an unemployed coal miner who, about 1812, returned from the plateau with a lard bucket filled with nuggets.

It is rumored that Brown displayed rich samples of ore more than once. Did it come from Forbidden Plateau? Who knows?

Some legends are infuriatingly sketchy but it matters not, for there will always be those who will seek the end of the rainbow. Like the wiry proprietor of a store "in one of our burgeoning northern B.C. towns" and his partner, who, for several years, searched for a matchbox in the wilderness. For, according to the story, in this matchbox were directions ot a fabulously rich mine.

An Indian and an elderly Chinese discovered the lode, this legend goes. Upon recovering a handsome amount, the Chinese miner had returned to his homeland. In following years, his Indian partner continued to work the claim, until killed by a fall from a cliff.

With him went the wonderful secret. Then a daring individual decided to try his luck. With a descendant of the Indian prospector as guide, and with clues provided by the widow, the adventurer hiked into the wilds. One by one, the excited pair traced each succeeding landmark, when turned back by a sudden blizzard.

Perhaps afraid they would not survive the storm, they jotted down directions to the mine on a scrap of paper and folded it inside a matchbox, hiding the box in a prominent point.

They did survive the blizzard, but not for long. That winter, both died of influenza. But the story of the lost mine remained very much alive, for the Indian had told his son of the matchbox. With his brother-in-law, the store-keeper, the young native searched for the tiny clue. Finally, they found it.

Alas, when they unfolded the mildewed paper, they discovered weather and age had obliterated much of the message. Only a few cryptic words were legible. At last report, they were feverishly awaiting word from "deciphering experts."

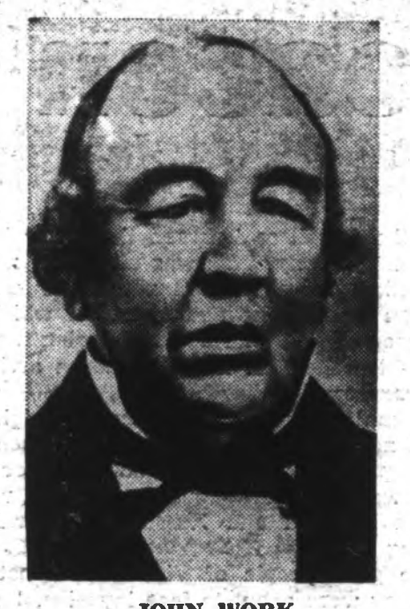

JOHN WORK

But one does not have to search rugged mountain peaks or brave crippling blizzards in quest of treasure. More than one enterprising prospector has ventured no farther afield than the wilds of Greater Victoria.

For example, Hillside Farm, once owned by John Work of the Hudson's Bay Company, experienced a minor rush 80 years ago. "The gentlemen interested in the development of the Work Estate quartz claims met the property owners, yesterday," reported **The Colonist**, "but failed to arrive at any satisfactory arrangement with them.

"One of the property owners submitted the proposition that they be let in as equal shares of the profits, but exempt from all assessments. This did not meet with the approval of the would-be miners, and its probable that the disputed points will have to be disposed of in the courts."

One day we must do a little prospecting of our own at the local department of mines and petroleum resources to see if they have record of the controversial claims' locations.

As we must find the long-ago address of a Mrs. Benjamin Gonnason, who discovered a gold nugget "the size of a small white bean" in the crop of one of her black Minorca hens. When the hapless hen had stopped laying, Mrs. Gonnason had promptly decided to make it Sunday's dinner. While preparing the stew, she found the nugget.

As the hen had been hatched on her property, and had never left the yard, Mrs. Gonnason naturally deduced "that there may be a gold mine about the property."

At last report, the housewife was busily hunting the nugget's source.

Ten years earlier, William Miles of Alberni had arrived at a similar conclusion based upon more tangible evidence. Unfortunately, Mr. Miles chose to stake his claims smack in the intersection of Government and Courtney Streets! Even in 1897, these were busy thoroughfares, and the city fathers understandably frowned upon the enterprising prospector's attempts to dig a shaft underneath the spanking new post office.

This amusing state of affairs had begun days earlier with Miles' visit to the city with a shipment of ore from his up-Island properties. While waiting for a streetcar, at the above intersection, he sat on the sidewalk, idly glancing about. Suddenly his eye caught the winking of yellow in a rock outcropping beside the road.

Upon investigating, Miles found, much to his amazement, the tiny flake was gold. Looking closer, he could see that the entire outcropping was mottled with the golden flakes.

Wasting no time, he staked his Douglas Claim, as he had christened it, then set to work convincing city council he should be allowed to excavate. Officials, however, were adamant: the cost of surrounding real estate was considerably higher than the estimated worth of his claims.

Miles' claims had extended from the waterfront to Government Street. Said Charles Hayward, who claimed to have told Miles of the ore: "I saw the gold in the rock originally as I was walking over it, and having my glass (an indispensable aid in those days) in my pocket, I at once examined the stone carefully, the free gold being plainly visible. The ledge is, too, a well defined and properly placed one, for it has been traced to the water's edge, on Wharf Street, a distance of 200 feet from the discovery post.

"I saw specimens today from the waterside, well mineralized but not of equal value with the samples from the location point, and not sufficiently good to justify the expensive operations that would be necessary to development."

Among the "expensive operations" Mr. Hayward had in mind was a rough estimate of the local real estate's value: $350,000.

Poor William Miles never managed to mine his bonanza, but he did prove one thing: Gold is not only in them thar hills — it's to be found underfoot!

By MARGARET S. BELFORD

As befitted a Hudson's Bay fort, most of the early place names in Victoria were chosen by company officials. Certainly, all the names along the three miles of Dallas Road were, with one exception, chosen by Captain James Scarborough of the company's brigatine Cadboro. However, the old Indian name for Beacon Hill was Mee-a-can, which means 'belly,' since to their eyes the hill reminded them of a fat man lying on his back.

An ancient fortified village once stood in this area, and as late as 1877 there were still evidences of 23 prehistoric stone burial mounds on the hill.

It is said that these were the burial grounds of an ancient race known as the Misstomock or Island People, who lived on Juan de Fuca Strait and had their village below what is now Beacon Hill.

OLD BEACON HILL PARK BANDSHELL DREW BIG CROWDS TO SUNDAY CONCERTS.

Death, Life, Happiness Part of Beacon Hill Story

Centuries ago these people seem to have suffered from a terrible sickness from time to time which was known as Sill-Kous, and which eventually wiped them out.

Dallas Road disects Beacon Hill for a short distance at this point and another plaque — this time a wooden one — stands by the roadside to inform the passerby that death, life and happiness are part of the story of Beacon Hill. Here it should be noted that the various stone markers along Dallas Road are the brain children of Herbert Warren, parks commissioner. The general public of Victoria has much to thank Mr. Warren for, and not least are his untiring and continuous efforts to keep Victoria's seafront as it is — untouched and as natural as possible.

Beacon Hill has always been a focal point for outdoor gatherings ever since the inception of the old fort. Manoeuvres between army and navy were, for a while, a highlight of the Queen's Birthday celebrations, and, of course, during the time of the old Jockey Club, horse racing was very much a part of the scene, with some really large purses being offered to the winners.

It is interesting to note that Mr. Dallas — for whom the road is named — was, in 1861, elected to the chair of the newly formed Jockey Club.

This was quite an enterprise and a grandstand and railings were erected for the benefit of members and the general public.

However, the Victoria Gazette hit a rather sour note about the finances of the Jockey Club when it announced in January, 1862, that "the Jockey Club goes to pieces," reporting: "Edward Dillon, carpenter, who erected the grandstand, rails and posts in Beacon Hill Park for the Jockey Club in May, 1861, contracted debts to the amount of $282. Being unpaid by the Jockey Club and still owing $125, he has been put in debtor's prison." Poor Mr. Dillon!

There is no positive proof that the Spanish ever landed at one of the points on Dallas Road, though it is known that they did land somewhere along the foreshore between the Outer Wharves and Gonzales Bay. This was all in the nature of exploration, however, and not to be compared with the excitement and agitation which must have gone on in Victoria when, during the winter of 1877-78, a Russian naval squadron arrived off San Francisco.

Normally, such an occurrence might have earned no more than a passing reference in the daily papers. Not so in 1878, however, for Russia was at war with Turkey and as a result, relations between England and Russia were strained to breaking point.

The good people of Victoria did not really think they were about to face invasion, but there was a strong possibility that Russia might employ hit-and-run tactics against the British colony.

Further, apprehension was in no way lessened with the knowledge that the Esquimalt-based naval squadron was at the time cruising in South American waters.

Because of the Russian threat, a hasty special meeting was called between the premier of British Columbia and senior naval and militia officers to organize a corps of artillery.

Two two-gun batteries were constructed at the foot of Beacon Hill—one of these to command Ross Bay and the other to guard the approaches to Victoria harbor.

On May 27, a recruiting meeting was held in town and 30 men enlisted in a Volunteer Artillery Company. This number was later increased to 50, and received official authority on July 19, 1878,

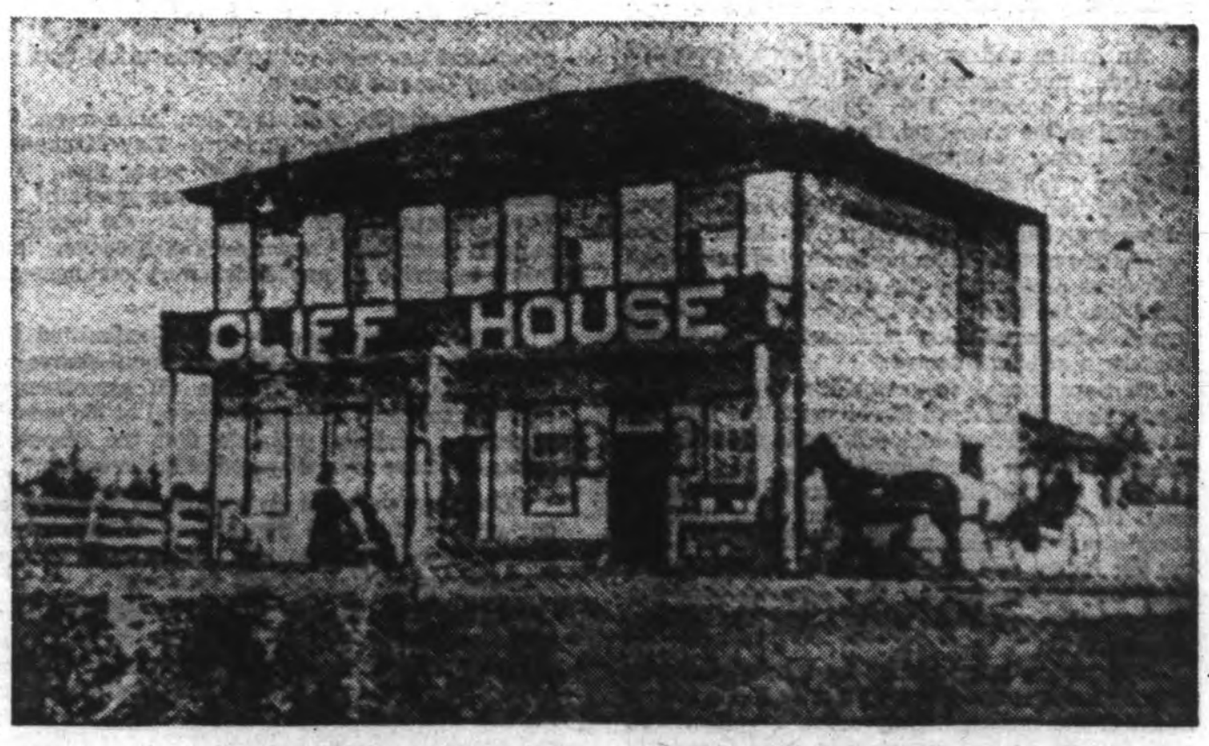

OLD CLIFF HOUSE WAS FAVORITE RENDEZVOUS FOR OLDTIMERS.

under the title, Victoria Battery of Garrison Artillery.

At the same time $599 was expended on earthworks thrown up for protection, and it was estimated that the smallest force necessary for the protection of Victoria would be 100 gunners, together with a proper proportion of commissioned and non-commissioned officers.

Since the company appears to have numbered only half that amount it is probably just as well for Victoria that the Russians did not visit this part of the world during those touchy days!

Did you know that Victoria once had its own brief gold rush? It did, and right here on Dallas Road, at that. On August 20, 1859, great excitement was recorded over the find of a rich vein of goldbearing quartz on the beach immediately below Beacon Hill!

The color of the quartz was greyish with considerable iron pirites in it. "As near as can be ascertained it will pay $200 a ton," the newspapers rejoiced. "Several tons will be taken out and thoroughly prospected. Should it prove as rich as it promises at present, a quartz mill will be immediately erected and a new impetus will be given to Victoria."

The same edition of the newspaper also went on to report: "His Excellency, Governor Douglas repaired on Saturday to the spot to view the vein."

Well, in due course, a mine was set up there just by Finlayson Point and probably right in Horseshoe Bay. The mine was later to be known as the Helmcken Mine, but it cannot have provided the bonanza for Victoria which was at first hoped, since there seems to be little more news of it, though there is a mention of the old mine shaft which is said to have stood at the southeast corner of Finlayson Point.

Along at the end of Beacon Hill where Cook Street runs into Dallas stands a fine old house, now converted into apartments. This is the old Lineham home and, in part, perhaps, serves as a reminder of the money to be made in real estate.

Mr. Lineham was at one time a street car conductor for the B.C. Electric here in Victoria. He became interested in real estate in the boom days before the First World War and as a result of this interest was able to leave his street car conducting, since in the end he became an alderman and a most successful businessman. He later built this house for his large family. Not many of the old waterfront homes remain but this one is a beauty.

Another building of note which has long since disappeared was the old saloon on Dallas Road between Moss and Howe Streets which was run by the Henley family and was known as the Cliff House. Cliff House had a hitching post outside across the road from the rifle range, and must have served as a pleasant stopping place in the horse and buggy days.

The Colonist noted that "the marksmen, when dry from the summer sun, slipped across the road to the Cliff House to quench their thirst."

The Cliff House was built sometime in the early 1850s, and was once an oldtimers' rendezvous since at one time it was the favorite haunt of pioneers and seafaring men. In August, 1865, the Colonist noted that Mr. Henley had sold the Cliff House for $1,600, which seems to be quite a large sum for those days, and surely proves that it was quite a going concern.

So it appears to have continued until the morning of Nov. 24, 1905, when the headlines hit the eyes of the newspaper-reading public that fire had destroyed the well-known old house.

So it was indeed: "Farewell to the old Cliff House." Oldtimers recall, however, that the area around the Cliff House had a bad reputation in those days, and was even known at one time as Ginn Town, which does not put it quite in the world of respectability!

Clover Point is remembered for the rifle range which lay between it and Cook Street. During the First World War this was widely used, and this part of the cliffside must have been a sorry sight, surrounded as it was with barbed wire fences which precluded all public access.

In the vicinity of Marlborough Street also, a type of open practice trench was constructed for army training purposes and these actually remained until 1931 when it fell to Parks Commissioner Herbert Warren to have them filled in. This, he recalls, was one of his first jobs.

DALLAS ROAD SEAWALL ON STORMY DAY.

Clover Point was the one exception before mentioned which was not named by Captain James Scarborough, and this was, of course, because it was named by no less a personage than Sir James Douglas, first Governor of the Colony, who, on landing here was amazed at the preponderence of red clover to be found in the area.

Since many people feel that Governor Douglas did not actually land at what is now known as Clover Point but, in fact, considerably westward, I hasten to add the reminder that, at one time, the area known as Clover Point was far greater in extent than it is today.

Down the hill to Ross Bay, and now our walk is nearly at its end. In the old days, we would have been even nearer the end of the walk since Dallas Road at one time turned up what is now Memorial Crescent to join Fairfield Road. True, a bit did continue around the bay for a short distance, but it was only a track which petered out at the ravine for want of a bridge. That ravine, of which all trace has been lost, once cut down through the present cemetery and was, I am told, an excellent place for duck shooting. It ran into the sea toward the eastward end of the bay and in old days the Indians used to paddle their canoes up it in search of duck.

When Ross Bay Cemetery first came into being, the ravine was still there with the cemetery on either side of it. It must have been a pretty spot, but it had its drawbacks. For one thing, it prevented the continuance of Dallas Road around the waterfront, and it is a safe bet that when winter storms brought high tides, they were bound to sweep up the ravine and cause flooding. Such was the case around 1913 when one such storm caused the wild seas literally to exhume the graves in the cemetery.

Mr. Warren was a small boy at the time, and he remembers being taken by his father to view the damage. He also remembers seeing the cemetery employees gathering human bones into sacks for reinterment.

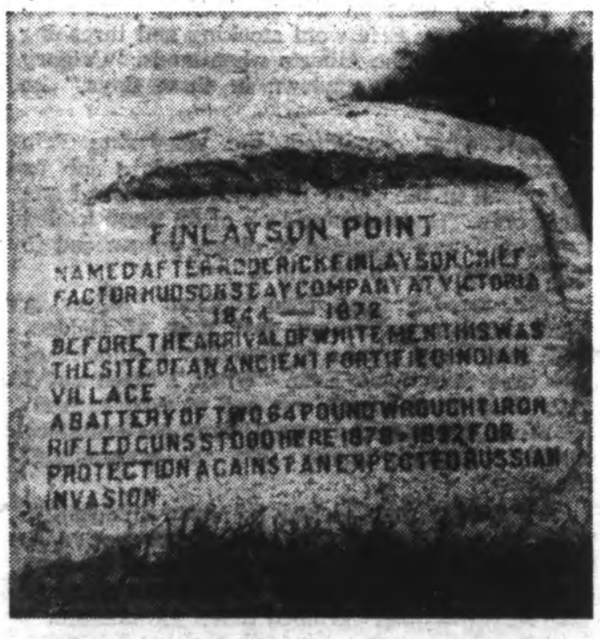

GUNS ONCE STOOD AT FINLAYSON POINT
Miners and property owners squabbled over rights on John Work's Hillside Farm.

That must have been a grisly sight for a small boy. However, Mr. Warren has many other happier memories of the area to look back upon. For one thing, the authorities realized that something had to be done about the ravine, and in due course it was filled in and the sea wall was put up around Ross Bay. For a while this portion of the road was known as Marine Drive, but later was changed to Dallas.

In those days much of the area now known as Fairfield was all part of Fairfield Farm. The Smith family had a dairy farm east of Beacon Hill and the brothers Harry and Jack Smith sold their milk by the jugful to Fairfield housewives in the early part of this century. Their cows used to be pegged out for grazing, and what a delight it must have been for a small boy to be allowed to help with this chore.

The woods were filled with wild flowers; yellow Indian Paintbrush, lady slippers, and a host of others. Indians used to gather a plant along the waterfront in those days from which they made a medicinal brew. This plant, which was rather parsnip-like in appearance, was the Indian Consumption Plant.

The Chinese community also roamed the area in spring gathering wild onions for spring greens. Along the clifftop slowly meandered the cattle, unloaded at the Outer Wharf, and now on their way to the slaughterhouse at Cattle Point.

So, we reach the end of our walk, for Dallas Road ends by the little cove which marks the eastward boundary of Ross Bay. We can sit down for a moment on the stone seat placed here in memory of Charles Ross, builder and officer in charge of old Fort Victoria during 1843-44. As we look out over the bay toward Clover Point, we will see once more in our mind's eye the rising smoke drifting above the old East Indian cremation pyres which were once a part of the Clover Point scene. Pyres which were just another fascinating part of the Dallas Road story.

Changing Guidelines

"Red skies at night; a sailor's delight," an expression which had its roots in maritime lore, has become part of our language's vast storehouse of cliche expressions. A great many people believe this expression to be true. Perhaps at one time it was. But this isn't the case today, at least on Canada's west coast. In fact, the weather along the B.C. coast has been undergoing a change and no longer holds to predictable patterns as in the past. The weather is getting milder, but gales are more frequent than before. Old concepts are changing and are being revised in every field; in business, the social sciences, church, education and politics. Long-established guidelines are sometimes just not valid. Each of us must make adjustments in changing future courses and depend on factors slightly more reliable than purely superficial signs.

A small boy leaned against the low barnyard fence and gazed down in silent wonderment on the roaring, clanging, wood-burning locomotive, billowing bright sparks and black smoke from its barrel-like stack, as it pulled its tiny train of three rail cars up the valley, and vanished around the shoulder of a forested hill.

Victoria's Galloping Irishman

Canadian Trooper Won Coveted Post As Mounted Bodyguard to U.S. President

By GEORGE INGLIS

"When I grow up, I'm going to follow it all the way and find out where it goes," **the five-year-old thought grandly to himself as he answered his grandmother's call for supper. The lad wasn't to know that the railway only ran on a further 20 miles.**

The scene was a rural spot close to the hamlet of Cobden, in Renfrew County, in the Ottawa Valley of Southern Ontario.

The time was spring; the year, 1886.

Eighty-four years later, the young fellow sat by his sunshine window overlooking Victoria's Dallas Road and the sparkling Pacific waters, and recalled the events of his early days.

Happily, the gallant 89-year-old gentleman, robust in character, and still robust in physique, told me of his adventurous life, and some of the many exciting episodes which filled it.

The savor of life is still strong in Eric Humphries, of 30 Beacon Road. Watching his lively face as he related, with relish, stories from the past, I realized how his life had been prophetically forecast by the little fellow as he watched that far-away, long-gone railway train.

"I wanted to see all there was to see," said Mr. Humphries. "Near my grandmother's home, where my Dad had sent me while my mother was occupied in having a baby, there was an Indian reservation. I got to know the little Indians. They showed me all sorts of native tricks and woodsmanship. I learned to trap muskrat, master the tricky bow and arrow, make lacrosse sticks and also to put together, and paddle well, the Indian's feather-light birch bark canoe. At nights, we used to go froggin.

"Froggin?" said I in surprise.

"Yes," laughed Eric, "we'd go out at night, in the spring, when the bullfrogs were singing at their best, stab them with our homemade spears as they sat on lily pads and rocks. We'd cut off their legs, take them home and pack them between layers of shaved ice in empty 60-pound whiskey barrels. My Dad would ship them to Montreal for us."

"That sounds like a gourmet's feast," I ventured, "firm, fresh frogs legs in shaved ice, matured in seasoned whiskey kegs."

"That's right," confirmed Eric. "There's nothing I know of, can equal the taste of a well-turned frog's leg."

Eric's father was a big, burly Irishman whose parents came to Canada from County Cavan, Ireland, during the disastrous potato famine period. He had a flourishing blacksmith business in Cobden. Watching the smithy, seeing the horses shod, learning to ride, young Eric became

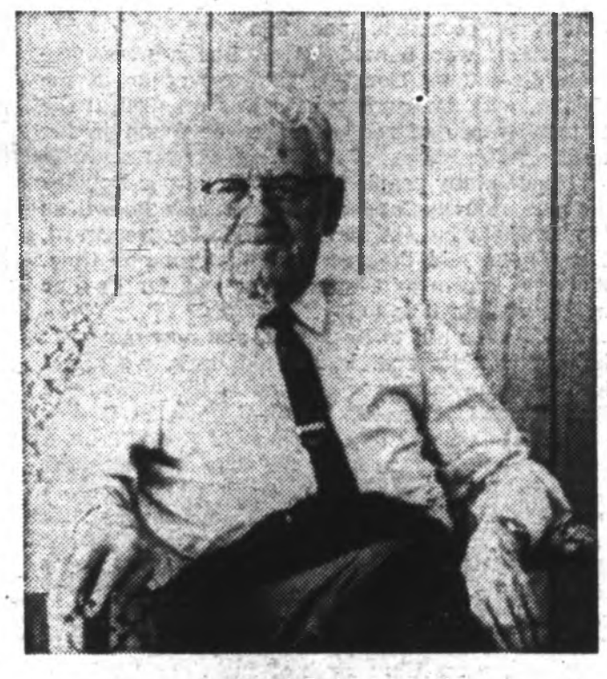

ERIC HUMPHRIES . . . at ease.

an accomplished horseman. It was his father who inspired, or commanded, the restless Eric to attend a business college. From this, Eric moved to an office job with the CPR in Montreal.

Here, Eric laughed uproariously. "I didn't stay long. I had a row with my boss. The best part of the job was that I met a really beautiful girl, named Ethel."

After his short, sharp disagreement with his boss, Eric quit, and responded to his travelling urge. "Girl, or no girl, I just had to go," he remembered.

Heading west on the newly-built transcontinental railway, Eric went stooking and threshing for $2 a day in the Alberta wheatlands. "Calgary was just a small cowtown in those days," he mentioned.

Harvesting completed, the wandering Eric moved westwards to Banff and took a job as night man in the Banff Hospital. He worked one night only. "One morning look at all those loaded spittoons I was supposed to clean, put an end to that job for me," he recalled.

Still moving west, Eric reached Palliser, a small lumber settlement just east of Golden, B.C., and hired out as a teamster. Memories of this time still tickle Eric. "When I hired out I didn't look as if I knew one end of a horse from the other. I was still dressed in my eastern store clothes. Looked more like a commercial traveller."

"The boss man looked me over dubiously," 'Well,' he said finally, 'if you think you can tough it out, there's a team going over the tote road at five in the morning. Twenty-five miles'."

"Next morning," grinned Eric, "I was there."

"The driver was a bearded, taciturn Irishman who held down the spring-seat with his side-kick, while I sat on a stiff board behind. We travelled in silence. After an hour or so, the old Irishman pulled out a crock, took a snort and passed it to his sidekick. Smacking his lips, he turned to me, — 'Y'ever take a drink, boy?'—"

"Sometimes," answered Eric.

The jug changed hands, and the two conversed.

"Where y' from, boy?"

"East."

"East's pretty big. What part?"

"Ontario."

"That's pretty big, too. What part?"

"Renfrew County."

"Renfrew County's pretty big piece. Whereabouts?"

"Cobden."

"Say," the old Irishman became volatile. "D'you ever know an Irish blacksmith there, name of Humphries?"

"That's my dad," answered Eric.

"Well, I'll be damned. I know him well," the old teamster shouted. "Let's you and I get off and walk. I'm the head road monkey in the camp. You're goin' t'work with me this winter."

Eric spent the winter snaking logs out of the bush with a team of horses. He loved the bearded, crowded bunkhouse life. No trace of the "commercial traveller" look remained.

There was only one break in the whole winter. Eric and a friend decided they would travel to Golden and buy Christmas presents for their eastern girls. Starting off from the camp before daylight, each carried a lighted kerosene stable lantern. When daylight came, they hung the lanterns on a tree and continued trudging through the deep snow. It was a long 25-mile walk to the railway flagstop. "The toughest trip I ever made," he smiled, "and all for the love of a lady."

Catching the train to Golden, another 25 miles away, the two lads bought their gifts, mailed them east, and headed back for the home camp, picking up and lighting their lanterns on the way.

Spring and the melting snows shut down the logging camp, and Eric headed for Vancouver, B.C., where he got a job as a janitor in a hospital. It was a bit lonely, so he welcomed the evening visits of a young barber cousin. One night, the cousin walked in wearing short pants, a long rain coat and a little round cap. It was unfortunate that he also had a giggly, high-pitched voice. As he left, a snoopy-type nurse spotted the figure in the dimly-lighted corridor, and reported to her superior that the young janitor was entertaining a girl in his room. She was probably jealous.

When checked by the matron about the sex of his visitors, the outraged Eric stormed out of the hospital and hiked his way south to Seattle where he joined the 13th Cavalry unit of the United States Army.

The year was 1903. His term of enlistment was for three years. Automatically, he became a United States citizen for the duration.

It was here, among the cavalry horses, that young Eric enjoyed life to the full. He quickly gained a reputation for horsemanship. He remembers two of his mounts well. Chico, in the Philippines, a mean sort of cuss, and Silver Tip, back in the U.S.

"Silver Tip," said Eric warmly, "was my favorite. I taught him to lie down on his side. A

touch of my cavalry boot on his left shoulder and he'd lie down on his left side; on the right shoulder, and he'd lie down on that side. At the snap of my fingers, he would sit up like a dog. I'd climb on his back in this position and he would then stand up. Old Silver Tip could do anything."

The 13th Cavalry was sent south to the Presidio at San Francisco for training. Eric's squadron was F Troop.

The Spanish-American War was drawing to a close and the regiment embarked from San Francisco for Manila, in the Philippines, where they stayed for two years, cleaning up after the turmoil of war, and helping to calm and settle the natives. Eric's clearest memories of Manila Bay were the sunken hulks of Spanish warships, and the swarms of jellyfish in the waters of the bay, where, after the long-cooped-up ocean voyage, the troopers enjoyed, as Eric put it, "an elegant swim."

Native life in the backwoods," explained Eric, "took some getting used to. There seemed to be hundreds of lizards everywhere, thousands of bugs and millions of mosquitoes for bedfellows. Grasshoppers swarmed in clouds. The natives used to eat them, nice fat, young yellow ones that hadn't grown wings yet, and the old ones, too. The natives would smile and say, 'mucho chow,' but I never tried them. No grasshoppers on toast for me."

Their time up, the 13th returned to the U.S. via Japan and Honolulu. At Nagasaki, the transport took on a cargo of coal for Honolulu. Japanese women loaded it. They formed perpendicular lines of human ladders fore and aft, up both sides of the ship, and passed up grass buckets full of coal. The last high hand on the ladder dropped the bucket over the side and into the hold.

Watching the coal unloaded by machinery on arrival at Honolulu, Eric was amazed to discover it took just as long for the machines to off-load as it did the Japanese women to load the holds with their grass buckets.

It was 1905 when the 13th returned Stateside. By this time, the rookie trooper had advanced to Quartermaster Sergeant Humphries. His regiment mounted the best exhibition cavalry squad anywhere in the United States.

Back in the U.S., the regiment was stationed at Annapolis, Maryland. There, Eric and a second top-ranking sergeant were chosen for their excellent horsemanship, to be the personal mounted bodyguards of President T. R. "Teddy" Roosevelt, while he attended the re-burial services for John Paul Jones —founder of the American Navy — on the return of his remains after lying in France for 100 years.

The crack 13th Troop was called on for many duties while in the east. Occasionally, some retired, high-ranking officer would die, and a detail of the 13th's NCOs would be called out as pallbearers. Eric recalls with humor, one incident of an old, old general in a heavy casket too big for the hotel elevator. The mourners were assembled at street level below. The detail had to carry the casket down the many twisting stairways. Unfortunately, a couple of screws were weak on a handle, the handle broke loose and the casket, on which rested the old boy's helmet, sword and the U.S. flag, slipped to the floor, the lid flew open and the old general slid out on his nose.

It was now 1906. His term of enlistment over, Eric took his discharge, returned to Canada and, in 1907, married the girl he'd struggled through those deep mountain snowdrifts to buy a Christmas present for at Golden, B.C. Her name was Ethel Collins. In 1967, the two Es, Eric and Ethel, celebrated their diamond wedding anniversary at Beacon Lodge, Victoria.

Work was not easy to get in 1907, so the young benedict set out for Winnipeg and the west again. His first job was as chambermaid in a livery barn. A succession of trivial chances, some temporary employment painting oil barrels, led him to Regina. His earlier business college training escalated him up the ladder of success. He sent for his wife. Within four years, Eric became office manager. Later, he rose to be provincial manager of the oil company.

Eric remembers with laughter, the last day of the Regina Exhibition, in 1915. This windup day was traditionally the United Commercial Travellers' Day. The Travellers always staged an exciting show. They clowned through the crowds in weird and wacky costumes.

These were the days of Canada's Prohibition period.

One druggist, dressed in a white gown, carrying a small black bag, and calling himself Dr. Quack, circulated through the prairie heat, supposedly giving aid to suffering, prostrated fair-

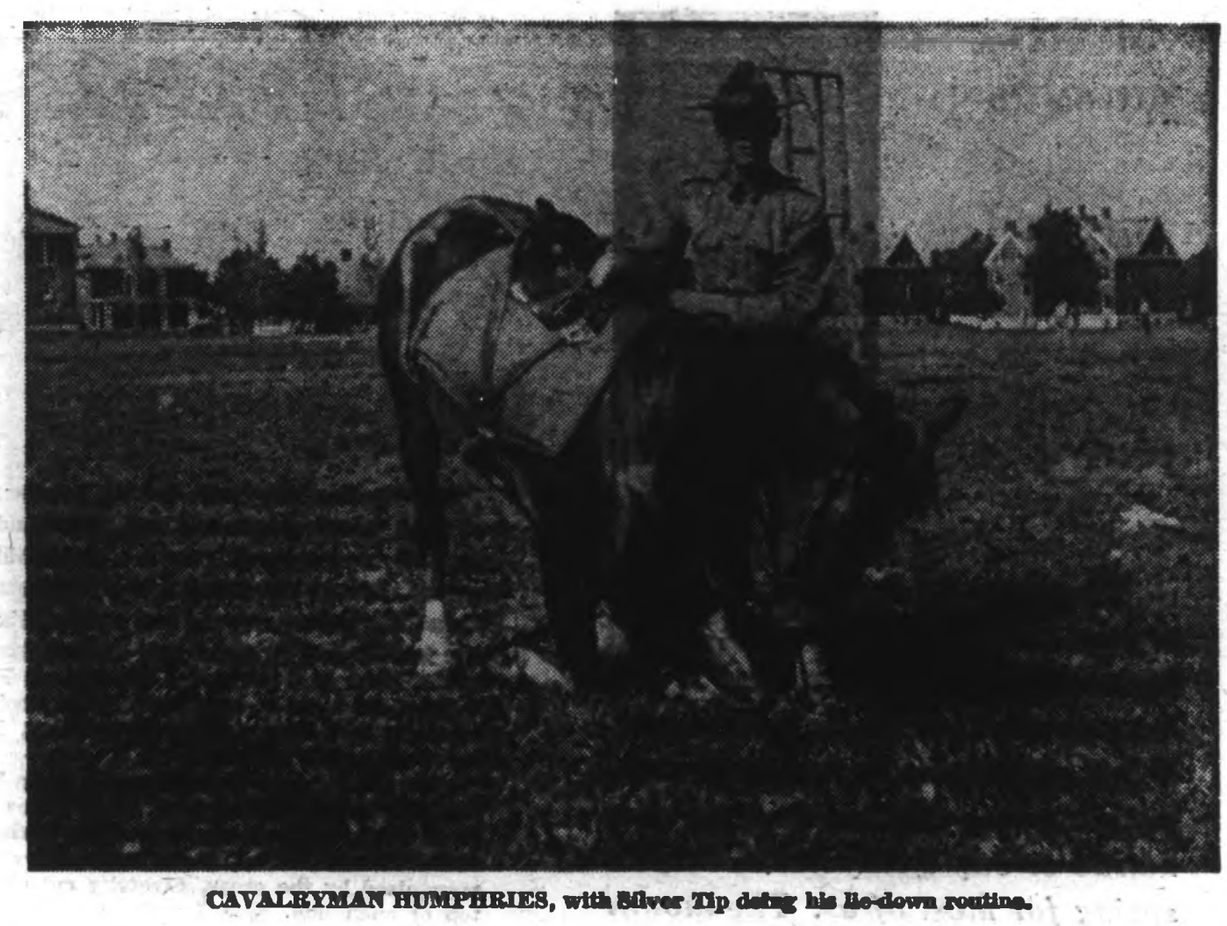

CAVALRYMAN HUMPHRIES, with Silver Tip doing his lie-down routine.

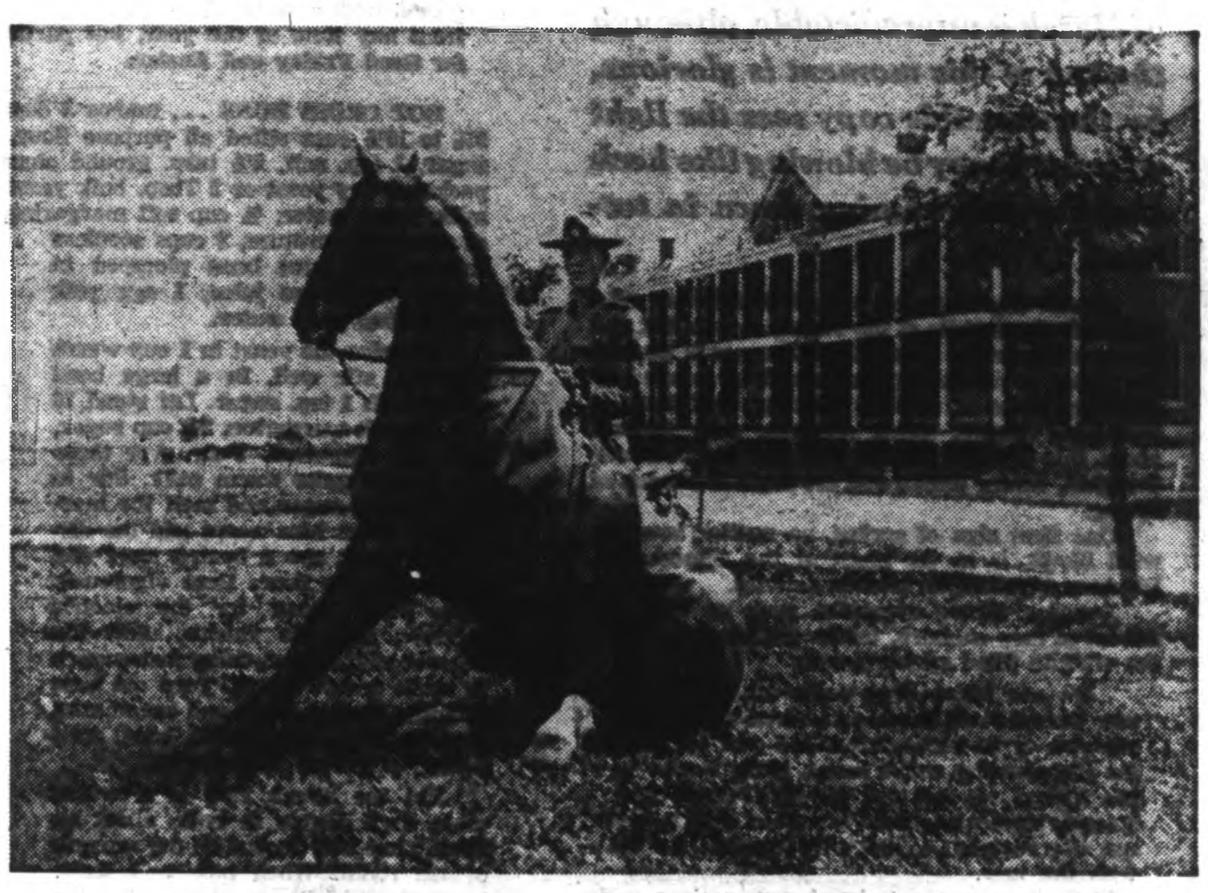

SILVER TIP sitting, waiting for his master to mount.

goers. The sufferers were mostly Travellers; the aid was always a little nip from a brown bottle. "It was amazing how many fainted that afternoon," chuckled Eric. "I did, myself, several times."

The Canadian Oil Co. had purchased a team of pinto ponies to run in a special Roman chariot race. Eric, dressed up as a charioteer, complete with whip and short toga, was to drive them. Unfortunately, the race track was too muddy, and the race was called off. However, the boys persuaded Eric to do a Roman ride astride two gallopers. With his legs spread-eagled on the backs of two Indian cayuses, who were scared crazy by the swirling skirts of the loose toga, Eric see-sawed around the oval in a wild gallop.

At the cheering finish, Eric fell flat on his face. His legs wouldn't hold him up. Even today, he is not sure if it was the rocketing cayuses or the ministrations of Dr. Quack which caused them to fold.

In the fall of the year, Eric and a group of his friends used to go hunting in northern Saskatchewan. It was decided by lot who would be the cook. The chosen one would continue as cook until someone complained. The complainant would then be the cook.

This particular fall, the first cook was a very good one. No one complained. After several days before the stove, the cook got fed up. Passing through the corral at dusk one evening, he picked up a frozen horse patty, and dropped it into a pot of soup simmering on the stove.

At suppertime, one hungry hunter growled, "this soup reminds of horse manu—," then, suddenly remembering the penalty of complaining, he finished brightly, "—but it sure tastes good."

Eric, with a brief break of a year and a half, when Ethel got sick and they moved to California, remained on the prairies until 1944, when a heart attack forced him to retire.

"Ethel looked after me like a baby," he explained gently. "She was exhausted. So we came to Victoria to rest."

"We bought a house in View Royal at first. Then a four-suite apartment on Queens Avenue and, later, a home on Linden Avenue before settling in Beacon Lodge."

Today, a happy 89, Eric Humphires is content to sit and relax with his wonderful wife and many glorious memories of an active, enquiring life.

As we said goodbye, his eye was bright, his handshake firm.

"Wonderful," I thought. "What a grand way to live. What a great way to spend one's life."

MURIEL WILSON'S

Thought for Food

Spring Days Kitchen Act

To a woman spring isn't just a season that starts on March 21. It is an emotional state, and it can happen any time from January on. When she begins to feel an urge to get some new clothes, to try a new hairdo or buy a silly hat . . . that's spring for most of us. The month of March is unpredictable, although the sun at this moment is glorious, by the time this copy sees the light of print it may be blowing like heck and the rain coming down in torrent.

March days remind me of the driver who pulls into the middle of the street, signals left and then makes a right turn. March has never learned the virtue of punctuality nor can it be swayed by arbitrary dates or wishful thinking. Still there is something peppy, quick stepping and jubilant about this erratic month. You put aside winter thoughts, winter habits and set forth in search of spring.

One firm sign of spring, no matter how the wind blows, is in the heart of the homemaker. Blustery days inspire kitchen activity.

Lagging winter appetities perk up with the advent of rosy rhubarb, tender asparagus and all the vitamin filled spring greens.

We are inspired to make an interesting new Cereal-Fruit Bread to go with the sauced rhubarb or to serve thin-sliced and buttered for the morning coffee break. With Easter in the offing, we get out the Hot Cross Bun Recipe. for me any time is a good time to try out new recipes . . . off with the old . . . on with the new.

We'll start our parade of new recipes with a delicious and nutricious **CEREAL-FRUIT BREAD** . . . 2 cups sifted all purpose flour, 1 tsp. baking powder, 1 tsp. baking soda, ⅓ sugar, 1 tsp. salt, 2½ tsp. ground cinnamon, 2 eggs, ½ cup buttermilk or sour milk, 1 cup mashed ripe banana (3 medium), 1½ cups Raisin Bran flakes and ⅓ cup coarsely chopped walnuts.

Sift together the flour, baking powder, soda and salt. Blend shortening and sugar, add the eggs and beat well, Stir in the buttermilk and bananas. Stir in the sifted dry ingredients. Add Raisin-Bran flakes and the nut meats. Mix well. Turn into a well greased and floured loaf pan (9x3x5). Bake in a preheated 350 degrees F oven for about an hour or until well done. Cool on a wire rack. Sool thoroughly before slicing. It will slice much better the next day.

To the tune of One-a-Penny, Two-a-Penney, England adopted Hot Cross Buns for Good Friday in the early days of the Christian church. Then as now, these treats are easily recognized by the cross, carefully cut on the top of each bun. Spiced with cinnamon and glazed with a sugar frosting, they are a fine treat any time of the year, but particularly for Good Friday and Easter.

HOT CROSS BUNS . . . makes 3 dozen buns. 9½ to 10½ cups sifted all purpose flour, ⅔ cup sugar, 1 tsp. salt, 2½ tasp. ground cinnamon, 2 packages dry yeast or 2 Tbsp. bulk yeast, 2 cups milk, 1 cup water, ½ cup soft margarine, 4 eggs at room temperature, 2 cups seedless raisins that have been plumped in sherry or orange juice, 1 egg yolk and 2 Tbsp. cold water.

Dissolve the yeast in 1 cup warm minutes, stir well. In a large bowl water with 1 tsp. sugar. Let stand 10 put the soft margarine, 2-3 cup sugar, salt and cinnamon. Pour over these the 2 cups quite warm milk. Stir to dissolve the sugar and melt the margarine. When luke warm add the dissolved yeast, the 4 beaten eggs and 2 cups of the flour. Beat vigorously with large spoon (or the electric mixer). Add the raisins. Add the balance of the flour, using just enough to make a soft dough. Turn out onto a lightly floured board and knead until smooth. Place in greased bowl, turn dough to grease top. Cover.

Let the dough rise in a warm place until double in bulk, about an hour. Time will depend on the warmth of tse room. When nice and light, punch down and turn out into 36 pieces and form each into a ball. Place balls on well greased baking sheet or into 4 greased 8-inch round layer cake tins. Carefully cut a eross in the top of each bun with a sharp knife or with scisors. Combine egg yolk and water and brush tops of buns with the yolk and water and brush tops of buns with th mixture. Cover and let rise in a warm place, fre from draft, until doubled in bulk, about an hou Bake in a preheated 375-degree F. oven for abou 25 minutes or until done. Remove from pans an cool on wire racks. Frost while still warm wit icing sugar frosting.

ICING SUGAR FROSTING . . . combine cup sifted icing sugar, ¼ tsp. vanilla an sufficient milk to make stiff icing. The heat of th buns will melt the icing down a bit.

Pink, tart and delicious rhubarb is always a welcome addition to springtime meals, whether you serve it in a sauce, pie or pudding. Now it is on the market's plentiful list, let's use it often. Your rhubarb will be just as good as the rhubarb you select . . . good color is a sign of good flavor, so choose well colored stalks . . . pink to rosy red. The stalks should be firm and crisp. The new small or medium stalks are usually more tender than the larger ones.

RHUBARB BREAD PUDDING . . . 3 cup cut rhubard (½ to 1 inch pieces), 2 cups buttere

hints from Hel

DEAR HELOISE:

When our pole lamp finally gave up the gl after the wiring went bad, we decided to put it to rather than throw it away. Here's what we did:

We removed all wiring and light sockets. Then metal shades were turned in an upright position, filled with potting dirt and planted with flowers. For a final

touch we wrapped the pole with an artificial vine.

The pole is an eye-catcher now and a real asset to the room.

Ellsworth Keene

• • •

Well, bless Bess, if that doesn't beat all . . . Just think how many of us are gonna absolutely pounce on this idea.

A bouquet of posies to you, Mr. Keene, for this humdinger of a hint.

Heloise

DEAR HELOISE:

Many people break glass on their pull-c light fixtures when ch ing bulbs.

If a clothespin of any is placed over the cord above the recoil ball, fixture will not flip when the weight of the is removed.

Also, when replacing knob that holds the glas pieces of felt should be on both sides of the Never tighten the knol tight, but allow for the expansion of the glass the lights are turned o

Mrs. Rey

DEAR HELOISE:

I use a piece of ba binding to wrap aroun bottom part of my

BRIDE'S CORNER

IN A HURRY?

Many times the difference between dinner in half an hour and dinner in 15 minutes is a package of pre-cooked mashed potatoes. Extra seasonings make quick mashed mashed potatoes less bland. Stir in any of the following after the potatoes have been beaten to a fluff:

Grated cheese, mayonnaise, sour cream, deviled ham, finely chopped green pepper, chives, parsley, green onions, chopped toasted almonds or lightly toasted sesame seeds.

Jiffy topping for meat pie . . . simply crush potato chips right in the bag, then sprinkle over meat. These are good topping for any casserole.

nspire
ivity

bread cubes (3 or 4 slices with crust cut off) 1 cup sugar, ½ tsp. cinnamon or nutmeg, 1 Tbsp. grated orange rind. 2 tsp. butter or margarine and cream. Wash and cut rhubarb. Butter slices of bread and cut in cubes (¼ to ½ inch). Combine sugar, spices and orange rind. Arrange layers of bread cubes, rhubarb and the sugar mixture in a greased 5-cup casserole, ending with bread cubes and sugar mixture. Dot with the 2 Tbsp. butter.

Cover and bake in a preheated 375-degree F. oven for 20 minutes then remove cover and bake about 20 minutes longer or until lightly browned. Serve with pouring cream, whipped cream or ice cream. Serves 6.

If the month does go out like a lion here's a menu to tame it . . . big, big bowls of homemade vegetable soup made hearty with chunks of tender beef; toasted garlic French bread, raw relishes to nibble on and for dessert our rhubarb bread pudding.

Early-spring Sunday mornings suggest company for after-church lunch . . . scramble eggs with a handful of toasted slivered almonds. Before folding sprinkle with grated Parmesan cheese and a sprinkle of Tabasco. After folding dust with paprika. Serve with bacon curls, hot buttered toast and homemade Seville orange marmalade.

RAISIN BRAN FRUIT AND CEREAL BREAD

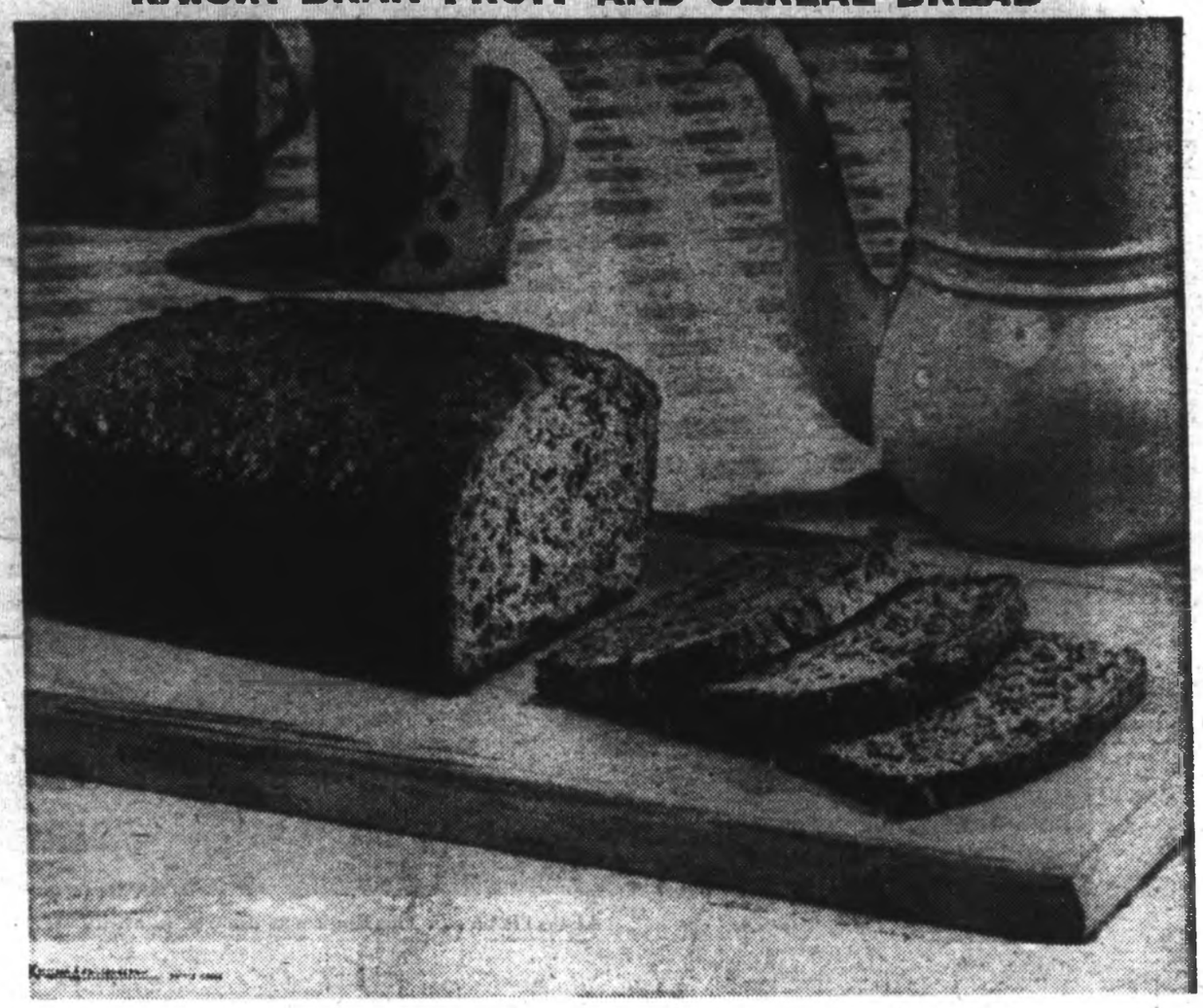

"Daffodils that come before the swallow dares, and take the winds of March with beauty." Shakespeare.

HELP FOR HOMEMAKERS

oise

cage.

I then place the seed cup near the bottom and I don't have messy shells flying out onto my floors.

Maureen Caldwell

[redacted]

DEAR HELOISE:

I discovered a little sewing help today that others might like to use . . .

Since one of the easiest mistakes in dressmaking is to have the bust dart a little too high, I often have to make an alteration there when I sew for myself.

I found that tracing (on tissue) the bust dart from

the original *pattern* front, cutting it out and then moving it down on your body (or up, if needed) makes the change easier than trying to use the whole front pattern piece for a fitting.

Measure the inches from the arm down and place your dart "cut out" where it belongs. Replace on pattern and mark.

Alice Butler

[redacted]

DEAR HELOISE:

We are chihuahua lovers. The tinier the better. Just thought you'd like to know how we cared for one that had to be taken from its mother early due to insufficient milk.

We took one of the children's old stuffed Teddy bears and cut down the back of it, pulling out most of the stuffing, but leaving the leg stuffing intact. Then we put this partially limp bear in with the mother dog so that it would absorb her scent.

When we removed the puppy several days later, we took along the stuffed toy and placed it on a heating pad in the puppy's new bed. It really worked wonders.

Of course, the little one is lonely and will cry. But you'll find that he will soon cuddle down against the soft tummy of that limp, furry bear, snuggle under one of the arms and fall asleep. He feels so at home with the scent of his mother present.

Tin's Mother

[redacted]

DEAR HELOISE:

On nights when we have TV dinners, we play a game we call "Roulette". I take an assortment of dinners, bake and serve them without removing the foil top. This way no one knows what he or she is getting for supper.

The kids love it, and it

puts an end to all the arguments that occur when you don't have exactly what each one wants. I have to admit, though, I "fudge" a little for my husband.

Charlotte Minnette

P.S. Dinner trays can be exchanged. That's fun, too.

[redacted]

DEAR HELOISE:

My husband's lounge chair had cracked where his head rested on the back. It was a real eyesore.

So I made an oval pattern, cut the bad section out, and placed a piece of plastic upholstery in its place.

I punched holes (with paper punch) one-half inch apart and one-quarter inch from the edges in the chair section (also plastic) and the plastic piece.

Then I laced them together in a baseball stitch with narrow braiding I purchased at a fabric store.

Needless to say, it is very neat and I am pleased with the results.

Blanche E. Munsey

[redacted]

DEAR HELOISE:

I have a safety suggestion that perhaps can prevent a serious accident to children and others.

We received an electric cordless knife that had a safety device consisting of a sliding button which, pushed to one side, puts it in cutting position. Pushed to the other side puts it on safety, where it cannot be operated. There was no way to determine when my knife was on safety (or ready to cut) by just looking at it.

So I solved this by painting some red fingernail polish on the exposed side of the button when it is pushed in the direction where the knife will operate. A glance will warn you to be careful, it's loaded.

When the button is in the safety position, the nail polish doesn't show.

Safety Minded

ALL HUNG UP!

DEAR HELOISE:

Do you have trouble keeping nightgowns, slips, swimsuits or strap dresses on a hanger? Here's my solution:

Using a pair of wire clippers, I cut the bottom wire of a coat hanger in the center. Then I bent the ends up three inches from the cut and coated them with nail polish to avoid snags.

This can also be used to hang belts by the buckle . . . a few on each side.

Cheri L.

This feature is written for you . . . the housewife and homemaker. If you have a hint, problem or suggestion you'd like to share . . . write to Heloise today in care of this newspaper.

© King Features Syndicate, Inc., 1970. World rights reserved.

ALCATRAZ . . . The Rock was answer to crime wave.

Days of Wine and Choppers

By CECIL CLARK

Though the links with the Bonny and Clyde era are fast disappearing, one still around is a quiet-spoken Montreal oldster named Alvin Karpis.

Perhaps you remember how, with considerable TV fanfare, he was deported last year from the U.S. after spending a few decades behind bars.

Early this year he had a repeat performance on one of the national TV interview programs, giving his halting and somewhat innocuous opinions on penology.

I remember thinking at the time, that perhaps his TV inquisitor regarded him merely as a curious relic of the roaring twenties. Something left over from the days of Scott Fitzgerald, hip flasks, raccoon coats and Rudy Vallee.

Fact is Mr. K. (in his heyday known to intimates as "Old Creepy") should prove a source of some colorful memorabilia if he cared to open up. Especially about "Ma" Barker and her boys, the Terrible Touhys, and loners like "Baby Face" Nelson, John Dillinger and that wild man of the southwest, Earl Gardner.

I got an additional reminder of this a month or so back from one of our national magazines, reading an account of how George Patey of Vancouver bought a brick wall from the wreckage of the old SMC Cartage company in Chicago, and for the next two years tried to make an honest buck out of its notoriety. Because against these bricks, on St. Valentine's Day, 1929, some of Al. Capone's boys "rubbed out" Hock and Goosey Gusenberg, John May, Al Weinshank, Jim Clark, Adam Hyers and "Doc" Schwimmer. All members of "Bugs" Moran's mob, who tried to muscle in on Mr. Capone's illicit liquor racket.

The gang slaying was effected by the simple ruse of Capone's gunmen crashing Moran's garage headquarters in police uniforms, lining their victims face to the wall, then mowing them down with Thompson sub-machine guns, or "choppers" as they were then known.

It was a couple of months after this gory affair that I happened to stop over in Chicago between trains and, intent on enlarging my professional outlook, dropped in for an hour or two at Chicago police headquarters.

In the course of a guided tour, my cicerone mentioned the St. Valentine's Day incident, and remarked they finally had a suspect behind bars. Would I care to see him?

THE ROARING TWENTIES

His tone was much that of a zoo keeper proud of a new acquisition. Like maybe a white rhinocerus. Anyway that's how I came to spend an interesting 15 minutes chatting with "Machine Gun" Jack McGurn. Of course, whether he was ever convicted of anything is doubtful. In those days it was easier for a camel to get through the eye of a needle than get a gangster convicted. In Chicago, that is.

All you had to do was pick up a few of the Chicago criminal record cards (as I did) and note 20 court appearances and one conviction.

Even as we chatted that afternoon, on the floor below us 10 Chicago police captains were indicted for a slot machine racket that netted them $10,000,000 a year!

Main reason for most of the corruption was of course prohibition, and in the case of Chicago, Al Capone. I never saw this overweight, cigar chewing liquor czar, but apparently he held the city in fee simple. It wasn't uncommon to see him tooling down State Street in the back of his seven-ton bullet-proof sedan that set him back $20,000. Which he could well afford for, though he didn't get beyond the sixth grade, in just one year he and his mobsters shook down the metropolis for one hundred and five million.

With money like that around, no wonder death stalked the streets. Apart from making an example of Moran's henchmen, police figured Capone engineered 135 gang murders in three years. Only six men came to trial, only one convicted!

On my particular mid-April busman's holiday, I remember being shown the murder room. It was fairly large, about 20 by 30, with a high ceiling, and first impression on entering was all four walls were papered in crimson. In the centre was a polished table, scattered on it a few thin red books. They were maybe eight by 11 inches, possibly three-quarters of an inch thick. Inside each front cover was a brief 500-word synopsis of a murder, and facing this information an eight 10 glossy of the victim . . . as he was found.

Though this sort of data is commonplace hidden in a file, it suddenly dawned upon me that the red walls were the backs of these books. Thousands of case histories, every one a murder.

The "Red Room" was bizarre enough to interest Edgar Allan Poe.

Slightly more bizarre, of course, was an incident that befell me later the same year when, with a detective friend, we got accidentally trapped, with the lights out, in the San Francisco morgue. Who pressed the wrong button I don't know but I remember hearing Doherty, from about 50 feet away, enjoining me to "push the light button at your end."

I groped around and finally struck a panel with about 40 buttons. But every one I stabbed produced a curious result. Each actuated a six-foot long drawer in a bank of cabinets. A drawer that slowly slid out to reveal someone's remains

nspire
ivity

bread cubes (3 or 4 slices with crust cut off) 1 cup sugar, ½ tsp. cinnamon or nutmeg, 1 Tbsp. grated orange rind. 2 tsp. butter or margarine and cream. Wash and cut rhubarb. Butter slices of bread and cut in cubes (¼ to ½ inch). Combine sugar, spices and orange rind. Arrange layers of bread cubes, rhubarb and the sugar mixture in a greased 5-cup casserole, ending with bread cubes and sugar mixture. Dot with the 2 Tbsp. butter.

Cover and bake in a preheated 375-degree F. oven for 20 minutes then remove cover and bake about 20 minutes longer or until lightly browned. Serve with pouring cream, whipped cream or ice cream. Serves 6.

If the month does go out like a lion here's a menu to tame it . . . big, big bowls of homemade vegetable soup made hearty with chunks of tender beef; toasted garlic French bread, raw relishes to nibble on and for dessert our rhubarb bread pudding.

Early-spring Sunday mornings suggest company for after-church lunch . . . scramble eggs with a handful of toasted slivered almonds. Before folding sprinkle with grated Parmesan cheese and a sprinkle of Tabasco. After folding dust with paprika. Serve with bacon curls, hot buttered toast and homemade Seville orange marmalade.

RAISIN BRAN FRUIT AND CEREAL BREAD

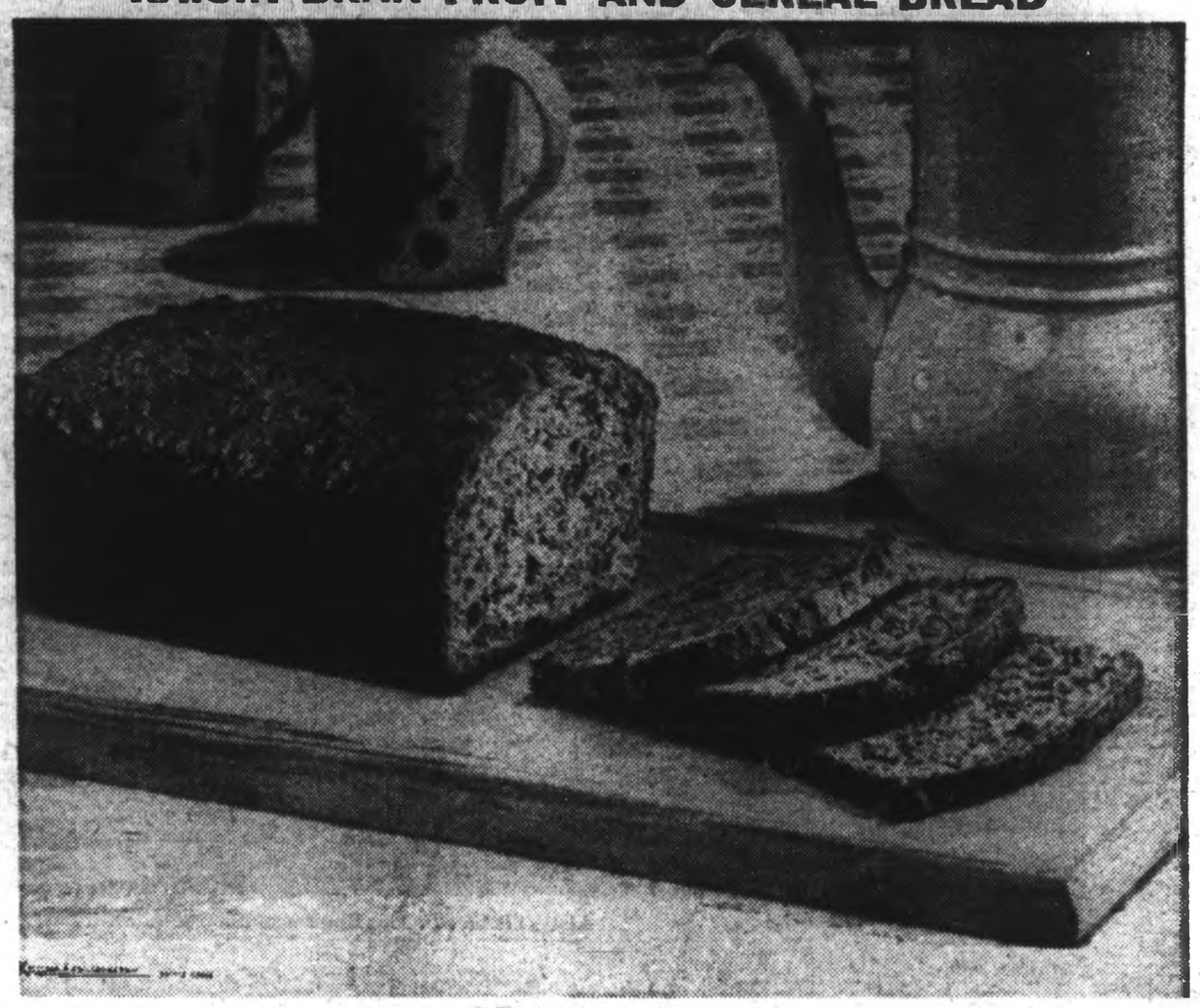

"Daffodils that come before the swallow dares, and take the winds of March with beauty." Shakespeare.

HELP FOR HOMEMAKERS

ise

cage.

I then place the seed cup near the bottom and I don't have messy shells flying out onto my floors.

Maureen Caldwell

[redacted]

DEAR HELOISE:

I discovered a little sewing help today that others might like to use . . .

Since one of the easiest mistakes in dressmaking is to have the bust dart a little too high, I often have to make an alteration there when I sew for myself.

I found that tracing (on tissue) the bust dart from

the original *pattern* front, cutting it out and then moving it down on your body (or up, if needed) makes the change easier than trying to use the whole front pattern piece for a fitting.

Measure the inches from the arm down and place your dart "cut out" where it belongs. Replace on pattern and mark.

Alice Butler

[redacted]

DEAR HELOISE:

We are chihuahua lovers. The tinier the better. Just thought you'd like to know how we cared for one that had to be taken from its mother early due to insufficient milk.

We took one of the children's old stuffed Teddy bears and cut down the back of it, pulling out most of the stuffing, but leaving the leg stuffing intact. Then we put this partially limp bear in with the mother dog so that it would absorb her scent.

When we removed the puppy several days later, we took along the stuffed toy and placed it on a heating pad in the puppy's new bed. It really worked wonders.

Of course, the little one is lonely and will cry. But you'll find that he will soon cuddle down against the soft tummy of that limp, furry bear, snuggle under one of the arms and fall asleep. He feels so at home with the scent of his mother present.

Tin's Mother

This feature is written for you . . . the housewife and homemaker. If you have a hint, problem or suggestion you'd like to share . . . write to Heloise today in care of this newspaper.

[redacted]

DEAR HELOISE:

On nights when we have TV dinners, we play a game we call "Roulette". I take an assortment of dinners, bake and serve them without removing the foil top. This way no one knows what he or she is getting for supper.

The kids love it, and it

puts an end to all the arguments that occur when you don't have exactly what each one wants. I have to admit, though, I "fudge" a little for my husband.

Charlotte Minnette

P.S. Dinner trays can be exchanged. That's fun, too.

[redacted]

DEAR HELOISE:

My husband's lounge chair had cracked where his head rested on the back. It was a real eyesore.

So I made an oval pattern, cut the bad section out, and placed a piece of plastic upholstery in its place.

I punched holes (with paper punch) one-half inch apart and one-quarter inch from the edges in the chair section (also plastic) and the plastic piece.

Then I laced them together in a baseball stitch with narrow braiding I purchased at a fabric store.

Needless to say, it is very neat and I am pleased with the results.

Blanche E. Munsey

[redacted]

DEAR HELOISE:

I have a safety suggestion that perhaps can prevent a serious accident to children and others.

We received an electric cordless knife that had a safety device consisting of a sliding button which, pushed to one side, puts it in cutting position. Pushed to the other side puts it on safety, where it cannot be operated. There was no way to determine when my knife was on safety (or ready to cut) by just looking at it.

So I solved this by painting some red fingernail polish on the exposed side of the button when it is pushed in the direction where the knife will operate. A glance will warn you to be careful, it's loaded.

When the button is in the safety position, the nail polish doesn't show.

Safety Minded

ALL HUNG UP!

DEAR HELOISE:

Do you have trouble keeping nightgowns, slips, swimsuits or strap dresses on a hanger? Here's my solution:

Using a pair of wire clippers, I cut the bottom wire of a coat hanger in the center. Then I bent the ends up three inches from the cut and coated them with nail polish to avoid snags.

This can also be used to hang belts by the buckle . . . a few on each side.

Cheri L.

© King Features Syndicate, Inc., 1970. World rights reserved.

(or part thereof, as the lawyers have it) and the only light was on the cadaver!

Finally, after we had viewed about everything dragged from San Francisco Bay in 12 months, we got the light switch. It was right pleasant to walk out into the bright sunlight of Portsmouth Square.

However, that's by way of digression. Let's get back to the fact that though crime and violence is of great current concern in the U.S. I harbor the feeling that some of the wilder aspects of 40-odd years ago have never been topped.

for in that day, in state and county jails all over the country, affluent prisoners bought special privileges, entertained endless guests, and escapes were almost a daily feature.

In one week seven convicts kidnapped the warden at Leavenworth to make their getaway, while Harvey Bailey led another seven over the wall at Lansing. On the heels of this bank robber Dillinger masterminded a 10-man crash out from Indiana State. Even in flight they paused to stick up a bank!

Dillinger, caught at Dayton, Ohio, was lodged in jail at Lima. A day or two later three business-like characters (who helped his escape from Indiana State) presented themselves at the Lima Warden's office. Flashing police identification, they said they had an extradition warrant for Dillinger. Dillinger was brought to the office, then the warden casually remarked: "Well, I'd better see your papers." One of the gang slipped a hand to his inside pocket . . . and the warden died at his desk with a bullet through the heart.

The quartet then dashed to a waiting car, but speeding through Crown Point, Indiana, ran into a police road block. Only Dillinger escaped.

It took the FBI 'til March, 1934, to trace him to Chicago where, one chilly afternoon, he was shadowed to a movie house. When he came out they challenged him. Dillinger's gun appeared just a split second too late, and he died on the sidewalk.

Finally, of course, the U.S. Justice Department realized that crime had the country by the throat, and came up with a partial answer to the problem. Those out of prison found themselves facing a new set of tough federal laws, and those behind bars had their attention directed to an innovation called Alcatraz.

It was January, 1934, when the U.S. Bureau of Prisons took over the one-time military prison in San Francisco Bay, to turn it into a maximum-security federal penitentiary. The old soft steel cell fronts were torn out and tool-proof bars substituted. Among the new devices were electrically-operated locks controlled by guards who remained safe behind full-vision, bulletproof screens. Mirrors also gave them full view up and down every corridor, and there was continuous radio and teletype contact with the mainland.

On the "rock" visitors were held to a minimum, fully checked and scrutinized before the admitting guard pressed a button that caused a chilled steel plate to slide aside and incover the lock. Only then could the escorting guard insert a key. If by rare chance a visitor should happen to have a gun in a guard's back, a touch of a button dropped a steel screen behind the pair, effectively isolating them.

It was six months before this island fortress was ready for the first batch of inmates, made up of those who had repeatedly proved a headache to some penitentiary warden.

Special railroad cars, every window barred and covered with steel mesh, picked up 53 of Atlanta's toughest, who boarded the train leg-ironed and handcuffed in pairs. Whenever the train stopped armed guards jumped to the ground to take back-to-back positions outside the locked doors. Finally, when the train pulled into a little-used San Francisco spur, the cars were transferred to a barge, the doors only opened at the Alcatraz jetty. There the leg-irons were removed and the prisoners, still handcuffed in pairs, trudged up the rocky path to the main building.

In this fashion another 103 were brought from Leavenworth, and 14 from McNeill Island near Tacoma.

Scanning the record you get an inkling of what these characters were like. Seventy-nine of them had repeatedly escaped; 52 of them had lost all good time (which embittered them), and 117 (even more embittered) had detainers. Which meant when their present sentence expired (if ever) someone would be waiting at the warden's office with another warrant! Of the bank robbers, 60 of them were doing a grand total of 2,120 years!

Among the distinguished alumni were "Machine-Gun" Kelly, Albert Bates, Harvey Bailey, Basil "The Owl" Banghart, Dutch Schmidt and Slim Ike. Last three were the remaining members of the Terrible Touhy gang.

In addition there were those remnants of the once-famous Barker-Karpis gang, Alvin "Old Creepy" Karpis and "Doc" Barker. One day, five years later, in a bold bid for freedom, Doc got as far as the shoreline before wilting under a fusilade of tower guards' bullets. No one, as a matter of fact, ever escaped from "the rock."

From all of which you can figure that from his retirement retreat in Montreal, Mr. Karpis could favor us with some strange and interesting recollections. Memories of a decade known as "the roaring twenties."

ISLANDER Crossword Puzzle

Last Week's Crossword Puzzle Answers Appear on Page 15

By Leonard Goldberg

ACROSS

1 Orientals.
8 Tear: 2 words.
13 Thorough investigators.
20 Recommences.
21 Flavoring.
22 Last high king of Ireland; died 1198.
23 Alien or strange objects.
24 Containing or implying a question.
26 Bad, in Nice.
27 Poisonous African flies.
29 Grottos.
30 Sister.
31 S American armadillos.
33 ___-do-well.
34 More rational.
35 Choler; ill humor.
36 Kind of bag.
37 Fish.
38 ___ Island, N.Y. City.
39 Afterwards.
40 Stately buildings.
42 Singing groups.
43 A very small part.
44 Killer whales.
45 Maple and pine.
46 Coal or oil.
47 Superficial show; gloss.
49 Upstanding.
50 "What's new, ___?"
54 Improper.
55 Armada.
56 Chores.
57 Cheer, for a matador.
58 Elk hide.
59 Female artists.
61 Dirk.
62 Mel ___.
63 Homer's epic.
64 Speak, publicly.
65 Initiated.
66 Dwellers.
68 Forming a trap; entangling.
69 Homage; fidelity.
70 Murder.
71 Ridicules.
72 Onetime heavyweight.
73 Sent a wire, overseas.
76 ___ Canyon, N Mexican monument.
77 Aged person: Colloq.
80 City, SE France, on Rhone.
81 Confines.
82 Blackthorn.
83 Granular snow.
84 Story ingredient.
85 Pitchers.
86 "Alas": Latin.
87 Of silk.
88 Oriental money.
89 False gods; idols.
90 City, Otsego co., N.Y. State.
92 Girl's name
93 College man.
96 Expands; enlarges.
98 W Indies island group.
99 A son of Jacob.
100 Aluminum, calcium or uranium.
101 Ascetic Hebrews.
102 ___ truly.
103 Opposes.

DOWN

1 Incinerate.
2 Having six feet.
3 Internationalists' opposites.
4 Cashew.
5 Ejects; exudes.
6 Moments: Colloq.
7 Scents.
8 Lifted.
9 ___ sanctum.
10 Traps.
11 Avail.
12 Fine, cotton fabrics.
13 Ascertains.
14 GI's "OK".
15 Harem rooms.
16 Wager.
17 Emerald-green mineral.
18 Small stream.
19 Theatrical necessity.
25 Hindu queens.
28 Oriental exports.
32 Renew; invigorate.
34 Winter driving hazard.
35 English astronomer: 1774-1844.
37 Mark of an injury.
38 Modern technology.
39 Deposit of loam.
41 Sherbets.
42 Salute.
43 Strong-smelling perfumes.
45 Tendency.
46 Friction match.
47 Heroism.
48 Speak, publicly.
49 A prophet of Jehovah.
50 Meat pie.
51 Modern business combines.
52 Alaskan native.
53 ___-weeny.
55 ___ tale.
56 Former despots.
59 Beg; implore.
60 Muse of poetry.
61 Tree found on seashore: 2 words
63 Wastes time.
65 ___ Lahr, late comedian.
67 Little island.
68 Hits hard.
69 Bona ___: authentic.
71 "Thor's Day."
72 Food fish.
73 Vehicle, for an astronaut.
74 Girls' names.
75 Certain types.
76 Crustacean's claw.
77 Bread spread.
78 Patent; obvious.
79 Molds, anew.
81 Grassy surfaces; turfs.
82 Swerves, to avoid a collision.
85 Tidal flow.
86 Penetrate.
87 Shoppers' goals.
89 ___ muffin.
90 Where Honolulu is.
91 Mah-Jongg item.
94 Sheep.
95 Army recreational initials.
97 Parisian chum.

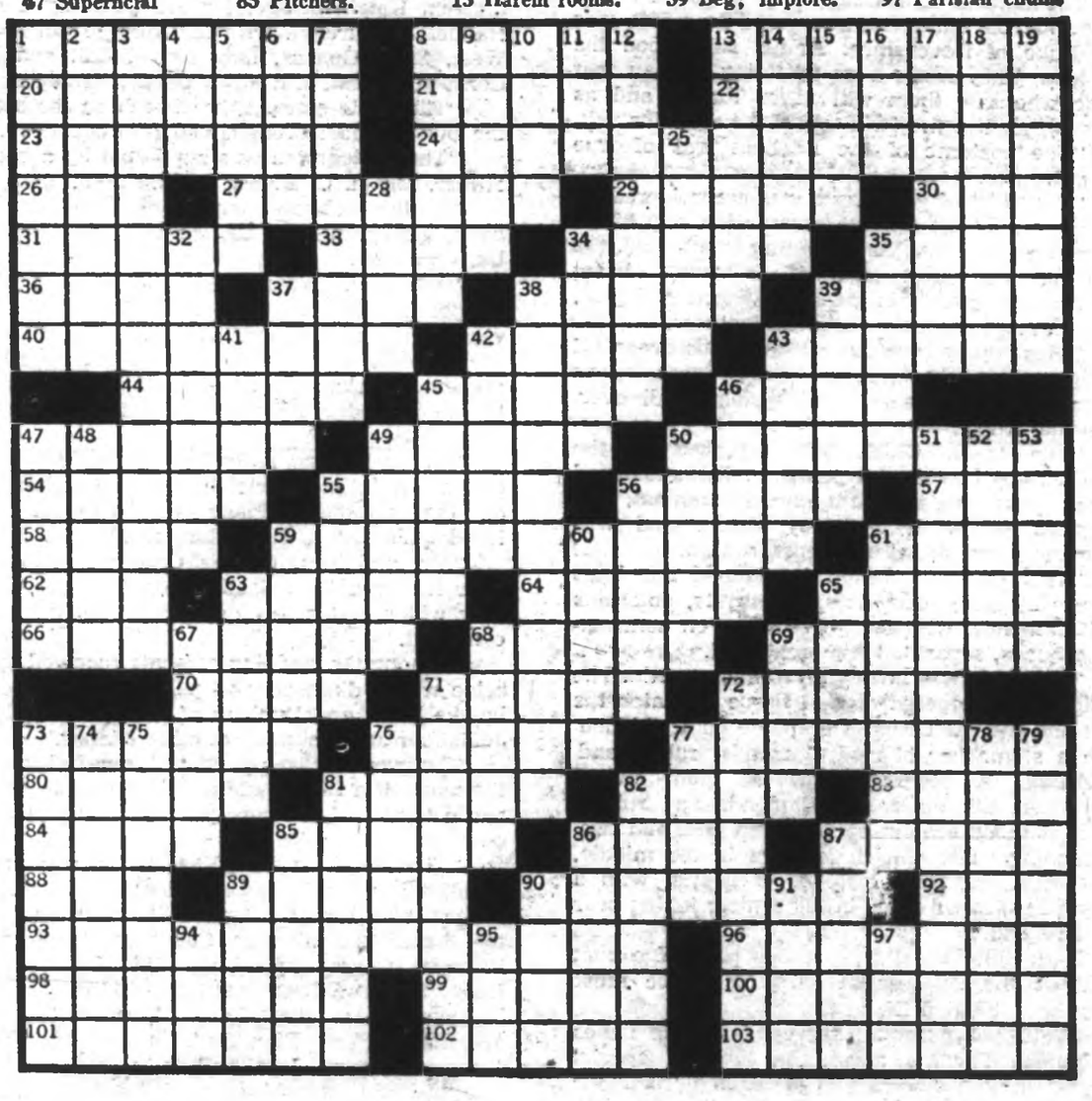

FOREST VALUES

Not all forests are of equal value or of value for the same purposes. Some are of primary importance for the growing of wood. Others are of use chiefly for the protection they afford to soil and watersheds, while others, again, are best suited for recreational and park area. Many forests have more than one major value. For example, a forest which is particularly valuable for wood production may be equally valuable for watershed protection and as a habitat for game animals and other wildlife.

Last week there was mention here of the visit to Victoria in 1894 of Lord and Lady Randolph Churchill. This set me digging through The Times of London to learn something of the London life of the Lady Randolph, the famous American beauty, and mother of Winston Churchill.

Lady Randolph Was High-Stepper

By JAMES K. NESBITT

Last week we attended, with Lady Randolph, through the pages of The London Times, the 1897 fancy dress ball given by the Duke and Duchess of Devonshire at Devonshire House. The Times grew quite breathless describing it. We left off last week just as The Times got to telling the world what the guests wore that night.

The London Times said: "at the head of the grand marble staircase, to receive the guest, was the Duke of Devonshire. At his side stood the Duchess. They made a grand living tableau that those who saw them will never forget, and as long as they live they will talk of the splendor.

"The costume of the Duchess was of true magnificence.

"The skirt of gold tissue was embroidered all over in a star-like design, in emeralds, sapphires, diamonds and other jewels, outlined with gold, the corners, where it opened in front, being elaborately wrought in the same jewels and gold, to represent peacock's outspread feathers.

"This opened to show an underdress of creame crepe de-chine, delicately decorated in silver, gold, and pearls, and sprinkled all over with diamonds.

"The train, which was attached to the shoulders by two slender points, and was fastened at the waist with a large diamond ornament, was a green velvet of a lovely shade, and was superbly embroidered in Oriental design.

"This Oriental design introduced the lotus flower in rubies, sapphires, amethysts, emeralds and diamonds, with four borderings on contrasting grounds, separated with gold cord.

"The train was lined with turquoise satin. The bodice was composed of gold tissue to match the skirt and the front was of crepe de chine, hidden with a stomacher of real diamonds, rubies and emeralds. A jeweled belt. A gold crown, encrusted with emeralds, diamonds and rubies, and a diamond drop at each curved end, and two upstanding white ostrich feathers in the middle, and round the front festoons of pearls, with a large pear-shaped pearl in the centre, falling over the forehead."

I am quite breathless at this point. I cannot visualize the Duchess at all. Her Grace must truly have blinded the eyes.

(While going through the pages of The Times of London I came across an item of special interest in Victoria. This is a bit of a 'find,' for there is no mention of it in the Victoria newspapers.

(Here is my 'find' — "The marriage of Commander Somerset Arthur Gough-Calthorpe, R.N., son of Gen. the Hon. Somerset Gough-Calthorpe, with Miss Effie Dunsmuir, daughter of the late Hon. Robert Dunsmuir, and of Mrs. Dunsmuir, of Craigdarroch, Victoria, British Columbia, took place in St. George's, Hanover Square.

("The bride was given away by her brother-in-law, Sir Richard Musgrave, and was attended by her two little nieces (Misses Joan and Dorothy Musgrave) as trainbearers, and by five bridesmaids — Miss Mabel Gough-Calthorpe, sister of the bridegroom; Miss Mildred and Miss Dorothy Calthorpe, his cousins, Miss Maud Graves and Miss Muriel Chaplin.

("Commander R. Phillimore, R.N., supported the bridegroom as best man.

("The Bishop of Columbia (Rt. Rev. W. W. Perrin) assisted by the Rev. David Anderson, rector of the parish.

("Lady Musgrave afterwards entertained the wedding party at 20, Dover Street.")

It was Lady Randolph Churchill's memoirs that started all this, so now I will get back to her, this fascinating lady who once came to Victoria, and certainly cut a swath through London, and into the capitals of Europe, as well as New York.

In July of 1900 Lady Randolph gave up her title, but not her social position, to marry again. She had been a widow five years.

In The Times of London I found this:

"A large congregation assembled in St. Paul's Church, Knightsbridge, for the wedding of Lady Randolph Churchill, with Mr. George Cornwallis-West, Scots Guards, only son of Col. and Mrs. Cornwallis-West, of Ruthvin Castle, Denbighshire.

"The bride entered the church on the arm of the Duke of Marlborough, who gave her away.

"The bridegroom was supported by a brother officer, Mr. H. C. Elwes, as best man.

"As the bride and her escort passed along the nave, the hymn Lead Us, Heavenly Father, Lead Us, was sung.

"The Rev. Edgar Sheppard, sub-dean of the Chapel Royal, and the Rev. H. Montagu Villiers, vicar of the parish, were the officiating clergy.

"—while the register was being signed, the anthem Thou are the King of Glory was sung by the choir, under the direction of the Rev. James Baden-Powell, the Preceptor.

"There was no reception, but near relations and a few intimate friends, partook of breakfast at the Chesham Place residence of Lady Randolph's sister, Mrs. Moreton Frewin.

"Mr. and Mrs. George Cornwallis-West left later for Broughton Castle, near Banbury, where they will spend a few days before going on the continent.

"Among the wedding presents received by the bride was a diamond and pearl tiara, presented by the Duke and Duchess of Devonshire, Mr. A. J. Balfour and a number of other friends."

The guest list was published, and in it we find the name of a 25-year-old man destined to become world famous. I am sure you can easily pick him out:

"The Duchess of Marlborough (Consuelo Vanderbilt); the Duchess of Roseburghe, and the Ladies Innes-Ker, the United States Ambassador, the Portuguese minister, Count Albert Mensdorf, Viscount Curzon and Lady Georgiana Curzon, Lady Sarah Wilson (sister of the Duke of Marlborough); the Lady Tweedmouth, the Marchioness of Blandford, and Lady Norah Spencer-Churchill, Lord and Lady St. Oswald; the Marquis and Marchioness of Londonderry, the Marchioness of Granby.

"Lord and Lady Churchill, Lady Newton Butler, Mr. Winston Leonard Spencer-Churchill, Lady Gerrard, Lady Norrey, Lady Lister-Kaye, Lady de Trafford, Lady Sasoon.

'Mr. and Mrs. Moreton Frewin, the Hon. Dudley and Mrs. Leigh, Col. Egerton, the Hon. Edward Charteris, the Hon. Mrs. Stirling, the Hon. Mary Hughes, Sir Vincent Caillard, Sir Edward Hamilton, Mrs. W. H. Grenfell, Mrs. Arthur Paget, Miss Muriel Wilson.

"Mr. Smalley, Mr. Murray Guthrie, M.P. and Mrs. Guthrie, Mrs. Hwfa Williams."

In June of 1921 I find in The London Times: "Lady Randolph Churchill met with an unfortunate accident last weekend, and fractured her ankle and foot. She is, however, progressing favorably."

The Court Circular reported for several days that Lady Randolph was making satisfactory recovery but then came this: "In consequence of Lady Randolph Churchill's accident in the country, when she slipped on the stairs and broke her ankle in two places, it was found necessary to amputate her foot. Lady Randolph stood the operation very well, and her condition is as satisfactory as could be expected in the circumstances."

On June 29, Lady Randolph died very suddenly. She was 70. The Times, in a beautiful article, gave some of the highlights of her life; the account here is shortened:

"The sudden death of Lady Randolph Churchill — those who have known London life for the last 30 or 40 years will barely realize that Lady Randolph Churchill, a once brilliant and high-stepping figure, has passed on.

"She had all the dash and full share of the various talents for which American young womanhood is remarkable. She flung herself ardently into many occupations and amusements: literature, hunting, drama, politics, marriage — and sometimes she combined two or more of them, as when, after reading Renan, she named her black mare (by Trappist out of Festive) L'Abbesse de Jouarre.

"Lord Randolph was a man of many interests, and she shared most of them. She hunted with him, she entertained with him; the charm of her society, her wit, and her French cook making her dinner table grateful to King Edward (then Prince of Wales) and many another good judge of food.

"On Lord Randolph's visits to Russia and Germany, she 'went down' notably well at the Imperial Courts. At electioneering she shone.

"Behind all this brilliance lay a power of hard and steady work.

"Lady Randolph was a woman of solid ability, as well as of dash and daring. In his meteoric political career, and especially in the Primrose League, she helped her husband 'like a man.' And history, perhaps, will never have the chance of revealing how much the early career of her son, Mr. Winston Churchill, owed to his mother's intellect and energy.

"Outside the field of politics, the dearest wish of the American wife of one cabinet minister, and mother of another, was to render the United States and Great Britin intelligible to each other.

"She had been beautiful; she filled her life with work and play. She had her earthly rewards — the Order of the Crown of India; the Order of the Royal Red Cross; the Ladyship of Grace of the Order of St. John of Jerusalem; not to mention great social successes.

"It came to her to be called upon to fit her vigorous, daring personality to a narrower mould than that which it had once filled.

"But to the last, no illness nor social change could dim her courage and her kindliness.

"In 1900 she married Mr. George Cornwallis-West, whom she divorced in 1913. In 1918 she married Mr. Montague Porch, who survives her."

Editorially, The Times of London paid this tribute:

"General sympathy will be felt for Mr. Winston Churchill on the death of his distinguished mother, and society will be the poorer for the disappearance of a lady who, ever since her first marriage, has held a foremost place in it.

"Lady Randolph Churchill attained no great age, but her life was in many respects unique.

"To be the wife of a man of first-rate political talent, who, short as his career was, nevertheless bore a name which no parliamentary historian, however cursory his pen, can afford to ignore, and to be the mother of a minister of the crown, of whom we need say no more here except that he

Continued on Page 13

A PLACE to STAY

By KERRY WOOD

Today there is a good-looking blonde at the desk, asking in bored tones if you have a reservation. If you do have one, there is a fair chance that you will be shown to a room which apparently has no bed in it. This is too bad, because you are very tired after the long journey, the traffic problems, and what a self-opinionated driver calls the numerous knot-heads encountered on the highway.

RED DEER CROSSING

Before you may sleep, however, you must peruse a sheet of instructions, which tell how to fold off the day-bed throw, grasp the couch by one corner, give a hoist, then swing it out and across the floor to form a bed — whereupon you find yourself completely isolated by the bed-barrier from your suitcase, toothbrush, and bathroom. Oh, well!

By this time you are hot and bothered and notice that the room is as hot as a Finnish steam-bath. There does not seem to be any thermostatic control within reach. A double check confirms this. In desperation you phone the blonde at the desk and ask, please, if the room temperature could be reduced to about 50 degrees.

"Open your window," she replies.

If you do, then snarls and screeches of passing traffic move right into the sleeping area. You tell her so, having already tried the window.

"Well, heat and maintenance are not in my department," replies the blonde, but since you ask again, please, can't she get in touch with the proper people, she adds: "I'll see what I can do."

Whereupon she forgets all about it.

If you think this is fiction, you are wrong. It happened to me last summer and to other members of the unit with whom I was working. Only, some of the younger ones managed to sleep with the windows wide open and the traffic noise making a bedlam out of their bedchambers.

Things have come a long way since the days of Tom and Mary Lennie, who ran the first stopping-house on our home river 82 years ago. Theirs was the fore-runner to a proper stopping-house built by a man named Sage Bannerman a year later.

Mary, you see, was a full-blooded Indian woman and hadn't too much grasp of her white husband's new-fangled ideas about running a wayside botel. But she had a large heart and loved people of all color hues and any degree of slovency.

Tom, who was really a trapper, but whose sets weren't producing enough pelts in that area next the well-known Wolf Crossing, now called the Old Red Deer Crossing. He thought that running a stopping-house might help them make ends meet.

The reason his traps did not yield too well was because Crees and Stoneys poached on Tom's range by placing their snares, deadfalls, and white men's cruel foot-traps on runways of wild animals in the vicinity of the Calgary-Edmonton Trail near the Crossing. This was the shallowest crossing on the whole river, while the trail was the most important trade avenue in Alberta Territory at that time. True, Fort Edmonton had been established in 1795 and was formerly supplied by canoes and York boats paddled up the North Saskatchewan River a thousand miles from supply depots.

But since 1883, Calgary had a railway, and thus it was easier to freight supplies by bull-trains pulled by oxen or two-wheeled carts hauled by cayuse ponies than to paddle supplies up the powerful river's currents. Each of these lightweight carts — not the wood-and-sinew Red River Carts but a more modern adaptation — could be loaded with 500 pounds of supplies. The rate paid freighters who looked after 1 to 30 of the carts was $2 per hundred pounds delivered to Edmonton, after the two hundred mile haul fr m Calgary. The speed: an average of two miles an hour!

Tom Lennie thought these freighters, stage-coach travellers, new homesteaders, and government agents might like a cosy place to sleep at night. He built a log home next the crossing and close to the trail, making it waterproof by shingling it with sods which were overlapped on the roof in the manner of shingles. Mary and he had their own quarters at the back near the stove. The traveller, expected to bring his own bedding, was allowed to choose any spot on the floor of the a breakfast of sowbelly pork, axe-sliced, all the she was clean and considerate, and did her best large 'common' room, which was liberally spread with slough hay to make the floor softer as a sleeping couch.

The charge was 50 cents. This price included a breakfast of sowbelly pork, axe-sliced, all the sour-dough bread you could eat, all the black, strong tea you could swallow — plus the chance to spend the night on the floor of the common-room. Dark-skinned Mary with the twinkly eyes was really a much better hostess than the don't-give-a-darn blonde at the modern hostel, because Mary was truly concerned about her clientele and she was clean and considerate, and did hee best to make each guest comfortable in her sod-roofed stopping-house beside the old C and E trail back in 1884.

Lady Randolph Was High-Stepper

Continued from Page 12

has proved himself a greater public man than his father, is a distinction rarely paralleled in the record of English political families.

"Add to that, Lady Randolph's American birth — a circumstance perhaps more piquant 40 years ago than it is now — and a particularly vivacious personality which made iself felt as a social force in this country.

"As soon as marriage gave its high status, the figure of Lady Randolph Churchill became one of the most interesting of her time.

"Much political understanding and much knowledge of the inner course of contemporary events were hers.

"There was a memorial service at St. Margaret's, Westminster, The Times noting that the King and Queen were represented by Sir Edward Wallingham and the Duke of Connaught by the Hon. Sir Sidney Greville."

At the same hour the burial was at Bladon churchyard, Woodstock, in the shadow of Blenheim Palace: "The Rev. H. L. O'Rorke, vicar of the parish, officiated — the body was laid in a grave beside that of Lord Randolph Churchill.

"Among the mourners travelling from London were Mr. Winston Churchill, Maj. John and Lady Gwendeline Churchill, and their son, the Marquis of Blandford, Earl Howe (representing Queen Alexandra), Lady Sarah Wilson, the Earl and Countess of Abington, Mr. Shane Leslie, Mr. Seymour Leslie, Mrs. Moreton Frewin, Dr. Hartigan, Mr. Walden (Lord Randolph Churchill's valet), and Lady Randolph Churchill's maid."

I had not known Lady Randolph had married a third time until I read that fact in her obituary.

Therefore I had to scurry back to The Times of London to learn about that event, and found it, June 3, 1918: "Marriages — Mr. Porch and Lady Randolph Churchill — The marriage took place very quietly at the Harrow Road registry office of Mr. Montagu Porch, and Lady Randolph Churchill.

"In the register the bridegroom was described as the son of Mr. Reginald Porch, deceased, Bengal Lancers, and his occupation, Resident in the Nigerian Civil Service, and a lieutenant in the Nigerian Regiment, West Africa Force.

"The bride's name was entered as 'Jennie Cornwallis-West,' who has since taken the name of 'Jennie Randolph Spencer-Churchill,' by deed poll, formerly widow of Lord Randolph Churchill, and once wife of George Frederick Myddleton Cornwallis-West, from whom she obtained a divorce.

"The bride wore a grey coat and skirt, and a light green toque, with a soft plain veil, and the ceremony took place in the presence of but a few immediate relatives.

"The following signed the register, in the order given — Mr. Winston Churchill, Sir John Leslie, Mrs. Clara Frewin, Mrs. Winston Churchill, Lady Islington, Miss Winnifred Maud Porch (sister of the bridegroom).

"Lady Gwendeline Churchill, and Lady Sarah Wilson.

"The bride and bridegroom left for a destination which was not announced."

Though Mr. Porch survived his wife, it seems he was not at the funeral. Lady Randolph was 66 when they were married.

JAPANESE COOKING MADE EASY

. . . and Delightful

Before encountering it personally, Rafael Steinberg, author of *The Cooking of Japan*, shared a common Western misimpression that traditional Japanese cooking is simply many little dishes with an overdose of fish. After many years of first-hand exposure as a journalist in the Far East, Steinberg now shares the view of gourmets who rank the cooking of Japan with that of France and China as one of the world's truly great cuisines.

In his book, the 12th volume in the **Foods of the World** series published by Time-Life Books, Steinberg points out that more than any other national cuisine, Japanese cooking is a total sensuous experience. The Japanese belief that "the act of eating must engage not just the palate but all of a man's senses" is demonstrated by punctilious attention to food preparation, place setting, service, the setting of the meal itself, and the subtle but important interaction of these culinary details.

"The emphasis on subtlety of taste, "esthetic appearance and traditional ways of serving may make Japanese cuisine seem too formidable to be attempted at home," writes Steinberg. "The surprising truth is that it should be every housewife's delight, for most of its dishes, far from being difficult, actually allow great freedom and rich opportunities for creativity in cooking."

In **The Cooking of Japan**, Steinberg explores the forces of geography and history that shaped this unique cuisine; examines Japan's abundance of offshore fisheries and explains how deep-fat frying — tempura — was borrowed from the Portuguese traders. For the novice, Author Steinberg describes the qualities of utensils used and details the principal cooking methods favored by the Japanese.

He also describes the basic ingredients of the cuisine and offers guidance about the best substitutes.

"After thinking about the reluctance of some of my friends to venture into Japanese cooking," Steinberg writes, "I have decided that their hesitancy is largely a matter of nomenclature . . . for the unfamiliar language can create difficulties with the names both of the ingredients and of the techniques."

In **The Cooking of Japan**, Steinberg unravels the logic of Japanese cooking. It should be remembered, he states, that shioyaki means food

THE COOKING OF JAPAN, by Rafael Steinberg and the editors of Time-Life Books; 208 pages, illustrated; $7.95; retail distribution: Little, Brown and Co., Boston, Mass. Library and school editions: Silver Burdett Co., Morristown, N.J., 07960.

sprinkled with salt prior to broiling, white sukiyaki is a dish prepared by simmering, and has nothing to do with broiling. The soybean, considered by westerners to be the most humble of vegetables, is in fact the mainstay of the Japanese kitchen. "One might almost say that Japanese cuisine is built upon a tripod of soybean products:" writes Steinberg, "miso, a fermented soybean paste; tofu, a custardlike soybean cake; and soy sauce, used to season food. Other ingredients used in the preparation of vegetables, seafoods, meat and fowl include: mild rice vinegar; sesame oil; sweet rice wine called mirin; and the stronger rice wine, sake.

Tempura, recipes for deep-fat-fried foods, are known throughout the world, mostly in the form of fried shrimp. "tempura is almost the perfect dish to explore," states Steinberg, "for its preparation combines many of the principles of Japanese frying and its taste puts it at the very apex of Japanese cuisine." A variety of tempting tempura recipes are included in **The Cooking of Japan.**

Fish is as important in the Japanese diet as meat is in the West. "Every man, woman and child in Japan eats something from the sea every day, if not at every meal," notes Steinberg. Both sashimi, raw fillets of fish dipped in soy sauce or pungent horseradish, and sushi, vinegared rice garnished with raw seafood or with cooked shrimp, are popular. "Eating uncooked fish strikes many Westerners as barbaric . . ." writes Steinberg. "The fact is that raw fish as the

A Japanese family enjoying a luncheon of roast duck and fish under a cherry tree in Kyoto.

Japanese eat it does not taste or smell fishy." In a blindfold test, he adds, the skeptic would probably assume that a chunk of raw tuna was a cube of refrigerated rare roast beef.

In **The Cooking of Japan**, Steinberg devotes a chapter to the traditional Japanes tea ceremony. "No one can understand Japan and its food without having kaiseki (the food that accompanies the tea ceremony), and no one can appreciate the nuances and rituals of kaiseki without some understanding of the origins of the tea ceremony," Steinberg writes. "It is unique in all the world."

With superb color photographs by Eliot Elisofon that display the variety of Japanese cuisine, **The Cooking of Japan** takes the reader from the teeming Tokyo fish market to a crowded sushi bar, from the simple dishes of home cooking to the elegant back-stage preparations for a geisha party in a great Japanese restaurant.

The recipes were selected and tested by Michael Field, who is consulting editor of the Foods of the World series. A recipe section follows each chapter in the book. The accompanying spiral bound booklet — designed with wipe-clean covers for kitchen use—contains all 84 recipes from the book plus 31 more. Both book and booklet include indexes listing recipe names in English and Japanese, and a glossary of ingredients.

★ ★ ★

Author Rafael Steinberg first went to the Orient as a correspondent in the Korean War, shortly after graduating from Harvard. Later he was a Time correspondent in Tokyo and London, and spent several years as Newsweek's Tokyo bureau chief. He is the author of **Postscript from Hiroshima**, a book about the survivors of the nuclear bombing, and is at work on novels at his home in Glen Gardner, New Jersey.

Garnet Weston Publishes Collected Poems

Garnett Weston has written 14 books, four plays and dozens of scripts for Hollywood motion pictures, but this former Vancouver newspaperman, who now lives in Victoria, remains unsung. But not unenvied.

A man who loves to write, and who makes his living with his pen for more than 60 years, can count his life a success.

Garnett Weston's latest book, just published locally, is **Death Is A Private Affair**, a collection of his poems, written at intervals over a period of 50 years. The title is taken from the longest and best poem in the collection, The Patchwork Quilt, which appears to combine family history with a poetic tribute to a courageous pioneer mother.

DEATH IS A PRIVATE AFFAIR, by Garnett Weston; 151 pages; $5.

The many poems and sonnets reflect the moods of elation and despair of a man who has touched the heights and plumbed the depths, the latter state often reflected in bitter commentaries on the seamier side of life.

This is not great poetry; in fact some of the verse is jingling and the search for a rhyming word often causes awkward phrasing. But always the meaning is there and the message is clear.

In addition to the poems the book contains a few pieces of prose — material that accummulates in a writer's notebook — and many two-line philosophical thoughts.

Death Is A Private Affair bears the hallmarks of a swan-song, and if that is what it proves to be, Garnett Weston, writer, has every right to be pleased with yet another valiant effort.—**E.D.W-H.**

Here is the most superb home library ever assembled—GREAT BOOKS

It may not be popular to admit it, but all people *aren't* created equal. And the longer they live (and learn), the less equal they get.

You were probably born with a bigger share of intelligence than most of your fellow men . . . and taught how to use it. And you appreciate the difference. You aren't ashamed of having brains. You enjoy using them.

That's why Great Books belong in your home. These are the writings of Plato, Homer, Cervantes, Tolstoy, Freud, Rabelais, Shakespeare and many more. They contain just about every important thought of Western man for the past 3,000 years! A set of 54 beautifully bound volumes containing 443 masterpieces by 74 of history's greatest geniuses.

The $1,000,000 Syntopicon included

With Great Books (and available only with Great Books) is a unique reference work called the Syntopicon, shown below.

Also available with the Great Books are the handsome 10-volume reading plans (illustrated above). And you may also get a remarkable 10-volume set called Gateway to the Great Books.

Certainly the Great Books belong in the home of every thinking person. What do they cost? About the price of a good set of luggage.

To learn more, just fill out and mail this card. You will receive a full-color, 16-page booklet describing the Great Books in detail.

FREE BOOKLET

There is no cost or obligation. You don't even need a stamp. Do it now.

SEND FOR BOOKLET TODAY
NO POSTAGE NEEDED

Please send me, *free and without obligation*, your colorful booklet which describes Great Books in detail and includes a complete list of authors and their works. Also send me information on how I may obtain this magnificent set, *direct from the publisher*, on your easy budget plan.

I am over 21 years of age. ☐

Miss
Mr. _____
Mrs. (circle one and please print)

Street Address _____ Apt. No. _____

City _____ Zone _____

Province _____

In U.S., enclose card in stamped envelope and mail to: G.B., 425 N. Michigan Ave. Chicago, Illinois 60611

GB-9-9 Printed in Canada

The amazing Syntopicon

The two-volume Syntopicon is the key that unlocks the treasure house of Great Books for you. Unlike a dictionary that indexes words, or an encyclopaedia that indexes facts, the Syntopicon indexes ideas—every one of the thousands of topics and subtopics within the Great Books. In minutes, the Syntopicon enables you to look up any idea in the Great Books and find what each of the great thinkers thought about it.

MAIL THIS CARD TODAY—NO POSTAGE NEEDED **FREE!**

BUSINESS REPLY
NO POSTAGE STAMP NECESSARY IF MAILED IN CANADA

8c. POSTAGE WILL BE PAID BY

GREAT BOOKS
SUITE 200
151 BLOOR STREET, WEST
TORONTO 5, ONTARIO

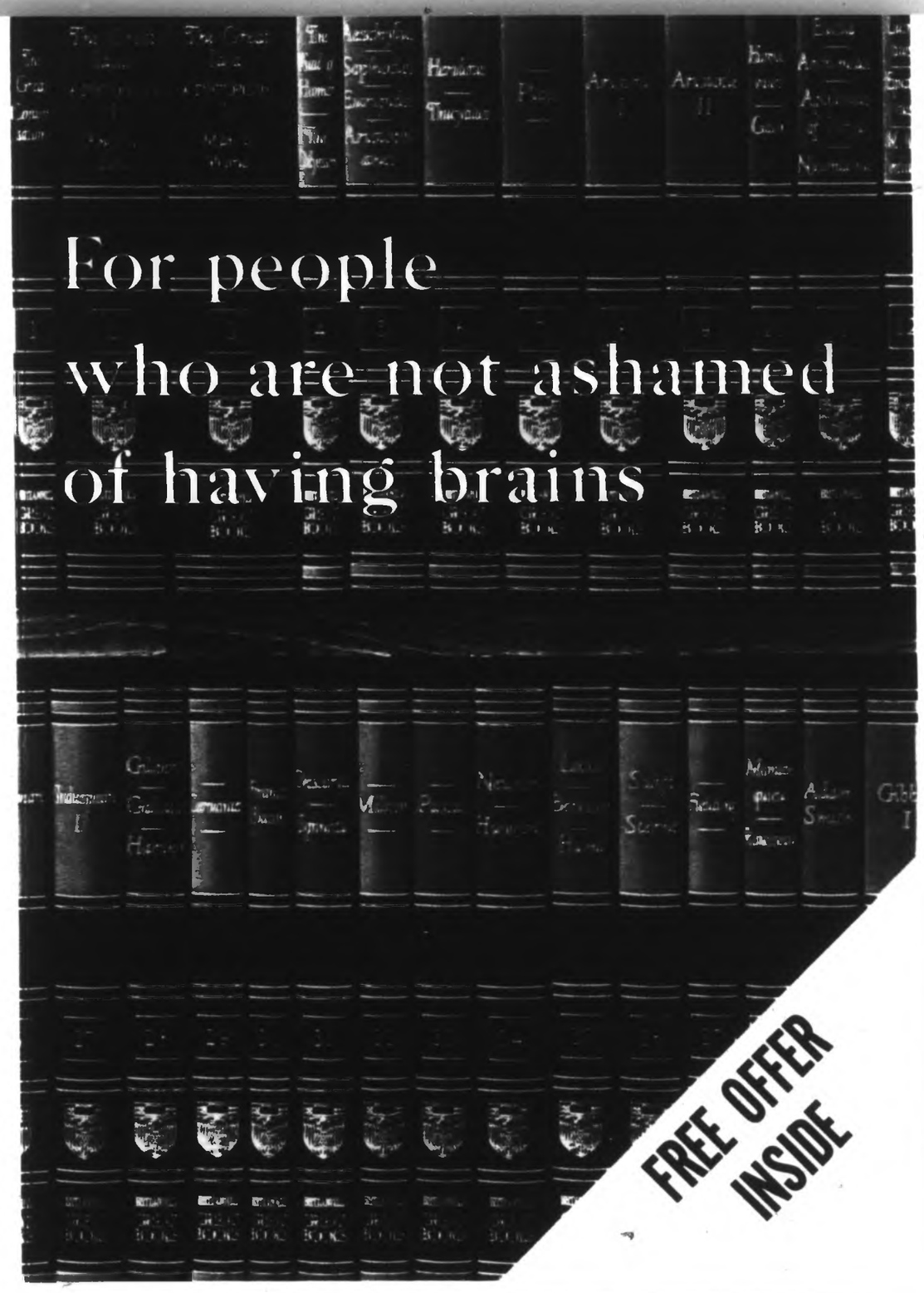

Here is the most superb home library ever assembled—GREAT BOOKS

It may not be popular to admit it, but all people *aren't* created equal. And the longer they live (and learn), the less equal they get.

You were probably born with a bigger share of intelligence than most of your fellow men . . . and taught how to use it. And you appreciate the difference. You aren't ashamed of having brains. You enjoy using them.

That's why Great Books belong in your home. These are the writings of Plato, Homer, Cervantes, Tolstoy, Freud, Rabelais, Shakespeare and many more. They contain just about every important thought of Western man for the past 3,000 years! A set of 54 beautifully bound volumes containing 443 masterpieces by 74 of history's greatest geniuses.

The $1,000,000 Syntopicon included

With Great Books (and available only with Great Books) is a unique reference work called the Syntopicon, shown below.

Also available with the Great Books are the handsome 10-volume reading plans (illustrated above). And you may also get a remarkable 10-volume set called Gateway to the Great Books.

Certainly the Great Books belong in the home of every thinking person. What do they cost? About the price of a good set of luggage.

To learn more, just fill out and mail this card. You will receive a full-color, 16-page booklet describing the Great Books in detail.

FREE BOOKLET

There is no cost or obligation. You don't even need a stamp. Do it now.

SEND FOR BOOKLET TODAY
NO POSTAGE NEEDED

Please send me, *free and without obligation*, your colorful booklet which describes Great Books in detail and includes a complete list of authors and their works. Also send me information on how I may obtain this magnificent set, *direct from the publisher*, on your easy budget plan. I am over 21 years of age. ☐

Miss
Mr. _____
Mrs. (circle one and please print)

Street Address _____ Apt. No. _____

City _____ Zone _____

Province _____

In U.S., enclose card in stamped envelope and mail to: G.B., 425 N. Michigan Ave. Chicago, Illinois 60611

GB-9-9

Printed in Canada

Family Correspondence Valuable Historical Contribution

Incredible Romanovs Lived in Private World

Reviewed by E. D. WARD-HARRIS

This year, the Russian people are indulging in nation-wide celebrations to mark the 100th anniversary of the birth of Lenin. His work was based on the teachings of Karl Marx, who was born in 1818, one year before Queen Victoria and three years after the Battle of Waterloo. The Soviet Union itself has been in existence more than half a century.

These facts serve to illustrate the remoteness of the old Russia: indeed, no one younger than 70 can recall peacetime life in the reign of the last of the Romanov emperors.

The Romanovs were never wholly believable, and the last years, with the dominant Czarina under the influence of Rasputin, were too incredible for even a novelist with the wildest imagination to have invented.

And so when the last czar, Nicholas II, and his wife and children were shot, the Romanov dynasty passed into legend.

In view of this, it is quite a shock to read **Romanov Relations** and to be reminded that the Romanovs were mortals with human feelings and failings.

This book contains the private correspondence of Czars Alexander I, Nicholas I and the Grand Dukes Constantine and Michael with their sister Queen Anna Pavlovna. These five were children of Czar Paul I (1754-1801). Queen Anna was the wife of William II of the Netherlands.

The majority of the letters were written in French. Berangere Steel ably deciphered, transcribed and translated most of them.

The letters have been edited by Professor Sydney W. Jackman, of the University of Victoria, who is also responsible for the introduction, brief outlines of the politics of the period, and a dramatis personae. The irresistibility of the challenge no doubt explains the "moonlighting" by this academic whose usual field is British history.

To say that this correspondence is fascinating is an understatement; rarely is one permitted to read history as it unfolded, written with all the passionate emotionalism of the makers of history whose actions were dictated by the current events they wrote to one another about.

The letters contain much trivia and the flowery style of effusive greetings (French is the perfect vehicle for Russian over-emphasis) is boringly repetitive. But nearly all contain sufficient commentaries or explanations of matters of historical importance to hold the interest and capture the imagination.

Romanov Relations, edited by S... W. Jackman; Macmillan; 375... pages; $11.50.

The letters are replete with loving sentiments and occasional liberal thoughts and from this Professor Jackman concludes that the Romanovs have been unjustly maligned by being traditionally viewed as unfeeling tyrants or maniacs.

The conclusion is faulty, as any student of Russian history well knows. The Romanovs adored one another with an intensity rarely equalled but the warmth of feeling never extended beyond the family circle.

These letters re-emphasize this fact. When commenting on momentous happenings in Europe, Anna and her brothers practically never mention anyone outside the limited royal world.

As Professor Jackman says: "People as people existed; subjects were to listen and obey; and when non-royals do appear it is largely in the character of devoted court attendants."

The correspondence contained in **Romanov Relations** is historically valuable for the new light it sheds on important events of the first half of the 19th century, but the general reader's interest will focus on the inter-personal relationships of the imperial family, a closed circle within the closed circle of European royalty.

More than anything else, these letters show the reason for the downfall of the Romanovs. Czar Nicholas I, for instance, sincerely believed he was working for the welfare and interests of all civilized people and felt himself ill-used by a world which failed to understand this.

The fact is, his aloofness from the common herd (which included his ministers) divorced him from reality and caused his thinking to become increasingly illogical. He didn't know this because he wouldn't listen to non-royals and the members of his own family traditionally never questioned his actions.

Much the same thing occurred during the reign of the Soviet czar Stalin whose daughter Svetlana was blissfully unaware of her father's devilment.

Since the Romanovs were never wholly believable even this intimate exchange of correspondence between brothers and sister does little to dispel the feeling that the Russian royals were characters in a fantasy.

Professor Jackman has written a 26-page introduction to **Romanov Relations**, and has compiled a 29-page biographical section, in addition to an index. Unfortunately, the index is not cross-referenced and the style of the biographical section is inconsistent.

This is maddening. Finding out who "Sasha" was (he was Alexander II) took me some time, but identifying "Nikki" (Nicholas Pavlovich, Czar Nicholas) took me ages.

When will people realize that indexing is a highly skilled art, one never to be left to amateurs?

Despite the technical annoyances, **Romanov Relations** is a book not to be missed by students of European and Russian history and those who find unending fascination in the personalities of the incredible Romanov rulers.

ANSWER TO LAST WEEK'S PUZZLE

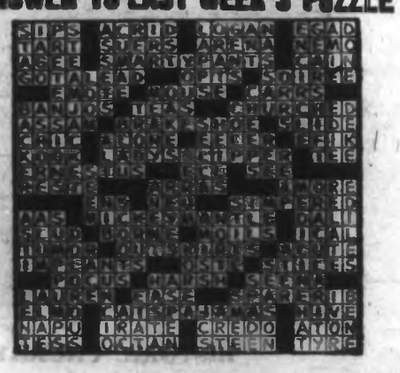

ED GOULD Writes

Mirth-Provoking Spoof About Gulf Islands

***Bridging The Gulf* is a first book for Ed Gould, who is a well-known Vancouver Island writer and who has written feature stories for *The Islander*, and also marks the entry into the publishing world for Sidney Review publisher John Manning.**

Both are to be congratulated.

Readers will get plenty of chuckles out of Gould's spoof of Gulf Island living and the equally entertaining illustrations by Nelson Dewey, freelance cartoonist, who lives in Sidney.

Enterprising writers who seek a publisher for their efforts will welcome a new local publisher in the booklet field and publisher Manning should be wished success in that enterprise.

Gould is a clever and satirical writer and his stories about characters and the quaint way of Island life will keep readers in fits of laughter.

BRIDGING THE GULF, by Ed Gould; Review Publishing; 50 pages.

"Islanders are first to admit they are a bit 'odd.' It's the price of independence, of being totally oneself. Of doing exactly what one wants to do. The number of 'characters' are staggering." In this delightful book we meet a collection as rare as the unique beauty of the Gulf Islands," writes David Conover in the foreword to the book, himself author of the highly successful Once Upon An Island, about his own Gulf Island.

Gould shows his intimate association with the Gulf Islands and Gulf Islanders in his stories as he writes about such things as garbage on the high seas, or how pitching and tossing got the seas so high in the first place; or about home brewing on the Gulf Islands; Gulf Island drivers and the ruses they use to fool the Mounties; power failures; how Islanders lead visitors away from their beaches through lack of signs; and killer whales.

"The characters and events in this volume are a mixture of truth and fiction. The dividing line between the two sometimes becomes difficult to distinguish. However, there is no intention to wound or malign actual persons, living or dead," explains author Gould.

For light fun reading and hearty laughs we recommend this book.

—ALEC MERRIMAN.

NEW BOOKS and Authors

IN BRIEF

CASUALTIES OF WAR, by Daniel Lang (McGraw-Hill; 121 pages: hardcover $5.25, softcover $1.75) is a reprint of a piece which originally appeared in The New Yorker.

It is a lengthy interview with an American veteran of the Vietnam War who testified against four of his buddies who were sentenced to imprisonment for raping a Vietnamese peasant girl. Although a telling magazine feature, multiple rape, a regrettable by-product of all wars, does not justify book-length treatment. Certainly, this particular ugly incident does not.

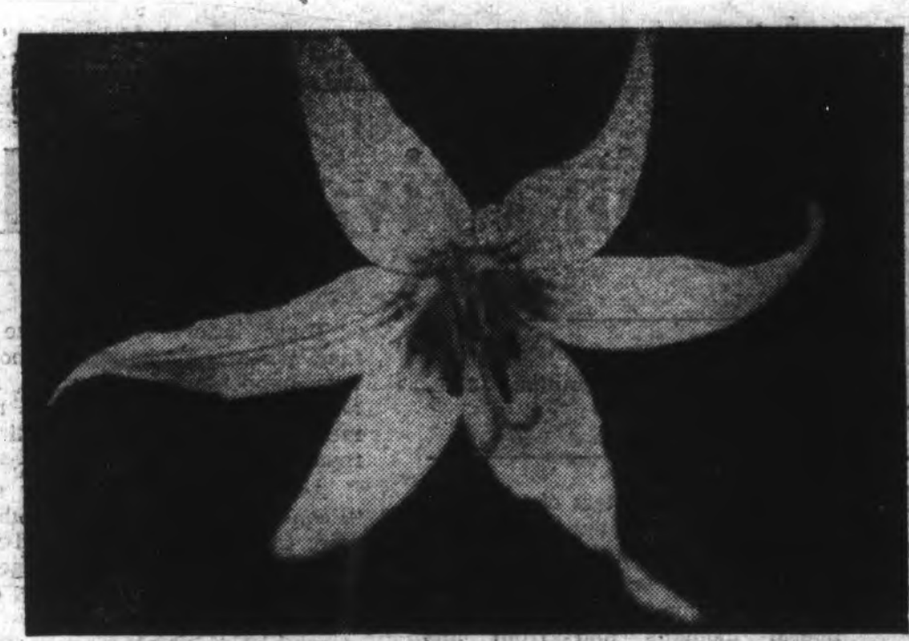

EASTER LILY . . . erythronium

TRILLIUM

CALYPSO . . . lady slipper

SKUNK CABBAGE . . . alum lily

Francis Park

PHOTO-STORY by JACK RALPH

Residents of Vancouver Island are fortunate to have almost at their doorsteps a treasure-house of natural wooded land. People in more densely populated parts of this continent have to travel many miles of asphalt, amid concrete man-made structures before they are able to enjoy natural beauty.

For those who wish to enjoy a pleasant outing, and at the same time introduce the children to the joys of the outdoors, a visit to Francis Park is ideal.

This beautiful natural park was given to the province of British Columbia by the late Thomas Francis in 1960 and when the provincial government added the 50-acre Freeman King Park in 1968, it brought the total acreage of this peaceful sanctuary to 225 acres.

The Nature House with a guest registry is the usual starting point for most visitors. Here they may read a brief history of the park and view the continually-changing exhibits provided by the Victoria Natural History Society. Also available are maps of the numerous wooded trails which are maintained by the junior branch of the Society.

Right across Munns Road from the main gates to the park is a large cherry tree. This particular tree is more than 100 years old and was planted by James Francis at the same time that the famous tree on the site of the new museum was planted by Sir James Douglas.

The English ivy covering the Arbutus tree beside the Forester's Auditorium was also planted more than 100 years ago by James Francis, the original owner of the property. The main trunk is now 10 inches through.

Most of the photographs shown with this article were taken from the Centennial Trail in the spring of 1969. According to well known Victoria naturalist Freeman King, if present growth and budding is any indication, the park will provide an even more spectacular show of wild flowers and native vegetation this spring.

HISTORIC CHERRY TREE

NATURE HOUSE

100-YEAR-OLD IVY

NHL

Boston 4, Minnesota 5
Detroit 4, Los Angeles 1
Chicago 5, Pittsburgh 3
Philadelphia 0, Montreal 2
Toronto 2, St. Louis 0
Hockey story, Page 12

Island Edition
Duncan Bureau
Phone 746-6181.
262 Station Street
Hamilton Electric Building

The Daily Colonist.

Vancouver Island's Leading Newspaper Since 1858

Scattered Showers
* * *
(Details on Page 2)

No. 85—112th YEAR — VICTORIA, BRITISH COLUMBIA, SUNDAY, MARCH 22, 1970 — 10 CENTS DAILY 15 CENTS SUNDAY

The Problems of a President

- **Israel: Pledge of Security.**
- **Mail: May use the army.**
- **Schools: Promise of Clarification.**
- **Laos: No delay in withdrawal.**
- **Inflation: End is in sight.**

Decisions Known Monday

(UPI)—President Nixon served notice Saturday that the United States would act to assure Israel's security if new Soviet arms shipments upset the military balance of power in the Middle East.

He told newsmen at the White House he found "disturbing" reports that the Soviet Union was sending Egypt new SAM-3 antiaircraft missiles and crews to man them.

However, he said, "those reports, as of the present time, and considering our present evaluation, do not indicate a significant shift in the balance." But "we are watching the situation closely," he said.

* * *

Nixon strongly indicated that at his news conference Monday, Secretary of State Willima Rogers would announce that the United States had decided, for the time being at least, against granting Israel's latest request for 25 Phantom fighter-bombers and 80 Skyhawk light bombers.

In a impromptu, 45-minute news conference in his office, the president also said:

- He would issue a 10,000-word statement on school desegregation defining the administration's interpretation of various confusing court rulings so it could "carry out the law of the land." He hinted it would deal, for example, with the best approach to de facto segregation in the north based on residential housing patterns.
- He would ensure that "the mails will go through" if striking postal workers do not return to their jobs on Monday, presumably using military personnel to sort and deliver the mail.
- His economic policies had "taken the fire out of inflation" and that the cost of living would level off this year without danger of a recession.
- Recent fighting in Laos would not affect U.S. plans to withdraw additional troops from South Vietnam.

On the Middle East, the president reported "modestly encouraging" progress in talks with the Soviet Union toward a cease-fire and a political settlement of the Arab-Israeli conflict.

* * *

He expressed hope that the missile shipment reports did not mean that another trend toward escalation of the conflict would prevail.

Nixon said the reports reached Washington in the past week, after he had made what he described as an "interim" decision on Israel's request for additional warplanes beyond the 50 Phantom jets whose delivery is to be completed this summer.

The decision Rogers will announce Monday, he said, is

Continued on Page 7

If Workers Replaced

Postal Union Warns Of Violence

By THOMAS J. FOLEY
Colonist Los Angeles Times Service

WASHINGTON—President Nixon pledged Saturday that "the mails will go through" Monday, and a postal union chief promptly warned of possible violence and bloodshed if workers are replaced.

With postal workers in major cities defying back-to-work pleas by not only Nixon but their own leaders, officers of the New York City letter carriers union were ordered to appear in federal court Monday to show cause why they should not be held in contempt of an antistrike injunction.

The strike's effect on the nation's economy was expected to be severe if it continued. Manufacturers were predicting layoffs, banks could not receive mail deposits or send out balance statements and mail was stacking up in post offices in huge amounts. In Manhattan alone, nearly 15,000,000 pieces were sitting in post offices.

* * *

Nixon told the news conference he knew the postal workers had legitimate grievances but that "under no circumstances" would they be discussed while the workers "are out on an illegal strike."

"On Monday," the president said, "I will meet my constitutional obligation to see to it that the mails will go through."

Asked if he might use the army to deliver the mail, Nixon replied, "I will answer that question only by saying that we have the means to deliver the mail. We will use those means."

* * *

To spell out what those means are, he said, might disturb the "very delicate" negotiations going on in local unions around the country.

The possibility of violence was mentioned by James Rademacher, president of the National Letter Carriers Union and himself the target

Continued on Page 2

Ben Wicks

Greetings Delayed

NEW YORK (AP) — Greetings from the draft board will be delayed for New Yorkers because of the mail strike, pushing inductions and pre-induction physicals back into the second half of April.

Hard Line Stronger

Czech Communists Oust Former Liberal Leader

PRAGUE (AP)—The Czechoslovak Communist party disclosed Saturday it has removed from active party ranks Alexander Dubcek and Josef Smrkovksy, the two most popular Communists this country has ever known.

Rude Pravo, the official Communist daily paper, said Dubcek's party membership has been suspended "pending completion of a party investigation" into his conduct as head of the party in 1968 and 1969.

Smrkovksy's name appeared on a list of Communists already expelled. Others on the list had already been announced and dated back to former national front chief Frantisek Kriegel, ousted nearly a year ago.

* * *

The demotions of Dubcek and Smrkovksy were coupled with renewed public denunciation of the leading reformers of the 1968 "Prague spring" the Dubcek liberal movement crushed by the Soviet-led invasion of Czechoslovakia in August that year.

The developments suggested that Dubcek's successor as party leader, Gustav Husak, could be losing his grip on the extremists and revenge-seekers who favor casting the popular leaders of 1968 into total disgrace and perhaps into prison.

Dubcek

Queen Pulled Ashore

Queen Elizabeth, with Prince Philip behind her, sits in rubber boat as sailors pull it ashore at Beach Cove on New Zealand's South Island, in recent re-enactment of Captain Cook's historic landing at site 200 years ago. Queen is on tour of New Zealand, Australia.—(AP)

Cold-Weather Coats Made Him Bulletproof

DALLAS, Tex. (AP)—a man owes his life to chilly weather.

Lester Heiney, 38, was wearing two heavy coats when roberbs shot at him through a window after stealing $100 from a service station where he works.

The window and two coats absorbed most of the pellets from the .410-gauge shotgun.

Twenty pellets struck Heiney's outer coat, but only half a dozen barely penetrated the skin above his heart.

U.S. Aerial Missions Back Laos Struggle

VIENTAINE, Laos (UPI) — American pilots were reported flying scores of missions today against North Vietnamese troops who have pushed to within two miles of Long Cheng, headquarters base of the U.S.-supported tribal army trying to stop Hanoi's Laos offensive.

Allied sources who have visited Long Cheng also said that some Thai troops have been flown into the base as reinforcements, including an artillery battery and some men of the "Black Panther" division based in South Vietnam.

* * *

As the North Vietnamese pressures built on Long Cheng, a government spokesman announced that an emissary of the communist Pathet Lao would meet with Premier Souvanna Phouma at 11 a.m. today presumably to discuss communist terms for peace.

Family Held Hostage In Armed Holdup

VANCOUVER (CP) — Two armed men used supermarket manager Bob Smith's wife and two small children as hostages Saturday night to escape with about $8,000 from the store in Vancouver.

The well-executed plan was an hour-long nightmare for Mrs. Sandra Smith and her two children, aged three and six.

The bandits first went to the Smiths' home in suburban Coquitlam. One stayed with the children and the other forced Mrs. Smith to accompany him to the east-end Vancouver supermarket.

At the store, the bandit used the threat of harm to the children to obtain money.

The cash was handed over and the bandit fled in a late model station wagon stolen from the Coquitlam home of Smith's father-in-law.

Alerted by Vancouver police, Coquitlam RCMP raced to the Smith home and found the two children locked in a closet. They were unharmed. The children told the RCMP the other man had locked them in the closet and fled about 10 minutes after the first bandit had left with Mrs. Smith.

Police later recovered the station wagon.

Soviet Visit By Trudeau?

ABBOTSFORD (CP) — Walter Paetkau, one of a delegation of Mennonites who met with Prime Minister Trudeau Friday in Winnipeg, said Saturday Trudeau plans to visit Russia next year and may inquire about Russian immigration to Canada.

'Just Live Quietly'

Cambodia Rulers Warn Sihanouk

PHNOM PENH, Cambodia (UPI) — Cambodia's new leaders formally took office Saturday, warning Prince Norodom Sihanouk to keep hands off this nation and pledging to use all means in backing up demands for withdrawal of North Vietnamese and Viet Cong troops from Cambodian soil.

* * *

Gen. Lon Nol, the army officer whose moves led to Sihanouk's ouster as chief of state last Wednesday, fired two pro-Sihanouk members of the cabinet, including the foreign minister, and named new men. At the same time, Nol promised to maintain Cambodia's neutralist policies.

Nol issued a statement declaring that Sihanouk had been ousted from power "legally" by the unaminous vote of both houses of the Cambodian legislature. Sihanouk was toppled at a time when he was in Moscow.

"Having become a simple citizen of Cambodia, it is his duty to let his country live peacefully," Nol said of Sihanouk. "Any manoeuvre on his part against the interests of Cambodia will condemn him for the crime of high treason."

* * *

Sihanouk flew from Moscow to Peking where the Communist Chinese news agency Saturday quoted him as saying that his ouster was illegal. He challenged his opponents in Phnom Penh to call a national election to determine the wishes of the people.

North Vietnam, in its first official reaction to the Sihanouk ouster, charged Saturday it was a coup d'etat staged by a pro-American extreme rightist group with the help of the United States.

Continued on Page 2

DON'T MISS

Claremont Girls Win B.C. Title —Page 12
* * *
Assassination Baffling —Page 3
* * *
Germans Revise Passion Play —Page 17
* * *
Bounty Hunters Closing In —Page 29
* * *
TV Changes Seen Most Fascinating —Page 22

	Page
Bridge	32
Checkmate	26
Comics	45
Crossword	33
Entertainment	18, 19
Financial News	8, 9
Outdoors	21
Week on the Prairies	10
Sport	11-15
Teenager	44
Television	31
Travel	16, 17
Women	24, 25

* * *
In The Islander
Margaret S. Belford tells the story of Beacon Hill, from its days as a burial ground, through the Fairfield Farm era, the high-betting horse-races, the gun batteries, to the later days of outdoor concerts and cliffside strolling.

'Sacred Struggle'

TOKYO (UPI)—Prince Norodom Sihanouk, deposed Cambodian chief of state, called for a "sacred struggle" Sunday to topple the regime that replaced him but said he has no intention of attempting to regain power himself.

His statement in Peking was broadcast, and said: "My duty is to participate in the sacred struggle our people will wage inside and outside the country to obliterate this coup d'etat and restore legality and democracy."

Anti-Pollution Festival of Survival

'Everybody Talking While We Fight It'

Old cars hauled away . . .

Photostory
By AGNES FLETT

COURTENAY — It was cleanup day in the Comox Valley on Saturday.

The occasion was the valley's contribution to the province-wide Festival of Survival. Everyone came out—members of the local branch of the Society for Pollution and Environmental Control, Scouts, Guides, student air cadets, loggers, truck drivers and various community groups.

They zoomed in on junk and took it along to Cumberland garbage dump where they had received permission to put it.

* * *

Old car bodies were removed from side roads, beside the highway and yards. Tons of garbage, dumped beside a number of roads, were cleared, all in the name of CRUD—Citizens' Removal of Unsightly Debris, as local SPEC members called their effort.

"We decided there would be enough talking and marching and demonstrations throughout the province in this Festival for Survival, so we decided to put some practical work into our festival observance," ssaid SPEC branch president Richard Hall.

He said the group had received "wonderful co-operation" from Courtenay, Comox and Cumberland.

The car-body pickup was supervised by Mrs. Barbara Stewart of Union Bay.

* * *

"This is one form of pollution," she said. "And I'm so thrilled to see the wonderful co-operation of all the citizens in helping to clean up this litter pollution. Everybody is talking about pollution today and we're doing something about it."

She said the area needed a garbage dump. The nearest one was at Cumberland, 12 miles away. It was too far for people to go so they just put their garbage by the roadside long before they reached the dump.

A helicopter from CFB Comox was to have helped in the cleanup but it had to go out in a search for a missing aircraft. However, a Canadian Forces spokesman said it would help at a later date.

—Agnes Flett Photos

. . . And lowered onto dump

Nanaimo Survival Festival

N-Power Plant Danger, Car Pollution Stressed

NANAIMO — About 50 people went to a Festival for Survival at Nanaimo Saturday. The festival was one of several which were held throughout the province.

Just before 2 p.m. they gathered at the corner of Wentworth and Wallace Street and, using old bricks and rocks for hammers, tacked paper posters to sticks of wood which they had gathered.

Later, Cowichan-Malahat SPEC president Kurt Horn was to address the protesters in Bowen Park.

With banners damanding pollution control by industry, posters asking for support of SPEC programs, and signs decrying use of phosphates in detergents, the groups who had driven to the rallying area, marched off.

Nelson Allen, a director of the Nanaimo SPEC branch said that SPEC supported the protest against pollution but was not a sponsor of the Festival for Survival protest.

Horn explained that Duncan protesters decided to go to Nanaimo rather than have a march in their own territory so the one march would have greater emphasis. The group included Nanaimo, Ladysmith and Duncan marchers as well as some Malaspina College students.

* * *

In Bowen Park after the march, Allen told about 100 people that there was a litter clean-up campaign scheduled next month. He said people concerned with dangers of pollution should fight it by starting with their own cars having exhaust controls installed. He said people with summer cottages should not drain sewage into streams and that even the habit of dropping cigarette butts was a contribution to litter.

* * *

He said a recent withdrawal of the local SPEC branch from the march was ill-timed and would be brought up in the directors' meeting Tuesday.

Horn stressed the need for action to get publicity. He said the Duncan area's efforts had been quite successful so far.

He said that unless anti-pollution supporters were willing to protest, picket and "stand up and be seen," they wern't frightened enough about the dangers of pollution.

* * *

He stressed the need for self-education about the dangers of nuclear power plants being installed on Vancouver Island. He said the one planned for the Duncan area was a 500 megawatt installation.

Horn said that with a 100 megawatt or 200 megawatt installation, if it blew up, each one would produce cer- everyone within a 15-mile radius and injury within 40 miles.

He said that there were 87 plants either being constructed, or in the drawing board stage at present, and each one would prodcue certain amounts of pollution by radiation to the point that by the year 2,000 it could be fatal.

* * *

He said there had already been 34 accidents in nuclear power plants so far in the U.S.

He said experts had admitted they did not know what would happen if certain accidents in the plants occurred. One involved a tremendous heat build-up the China syndrome — in which a metal would be heated so much it would "melt its way clear through the earth to China.

SIGN OF times is displayed by Christine Goeringer, nine and sister Kathy, eight during Nanaimo's Festival of Survival.—(Arnold Olson)

Moccasin March Set For April 3

NANAIMO—The second Moccasin Miles march from Vancouver to Hope will be gin from Vancouver city hall at 7 a.m. April 13.

This morning there will be a meeting of Nanaimo walkers, sponsors, parents and organizers in the Gyro Youth Centre, Machleary Street, at 10 a.m.

Vancouver Island organizer Harvey Brooks, said walkers would be native Indian students and their friends.

The marchers aim to collect money to support the various Indian organizations throughout the province to enable Indian delegates to attend conferences, have better communications and consequently participate better in both their own and the white man's society.

* * *

A radio-equipped car is planned as an adjunct to the walkers' efforts so that instant communication between the front walkers and rear stragglers can be maintained as well as instant communication with news media on the Mainland and the Island.

"But getting there is half the fun," said Brooks in an interview. We have to make a few basic rules because we want every dollar to go in as profit, not just to pay for a ferry ride. We have to insist that each walker have sponsorship up to $1 a mile before we will pay travelling expenses otherwise that walker has to pay his own way.

* * *

"Last year we collected $10 a student for expenses and we had to draw from the fund — we'd underestimated first aid for blistered feet for one thing and then the noon meal for growing young people was another. You get a teenager and have him walking and you've got a hungry kid on your hands.

"We're OK along the way because Indian homemakers from villages on the route will prepare meals but we still have to supply the first noon meal," Brooks said.

Baler Helps Scrap Battle

CRANE RIPS car apart above, and below, Harper inspects scrap metal.—(Donna Clements)

DUNCAN — Glen Harper has the answer to getting rid of old junk cars that clutter people's yards, back roads and garbage dumps.

In December, he purchased a car baler to add to his business which for the past 10 years has been with scrap metal and demolition.

* * *

"I brought the baler because people kept calling me and asking when I was going to get it so they could get rid of their old cars," Harper said. "There are so many around here."

G. L. Harper Scrap Metal and Demolition tows the cars to its property at the owner's expense and then workmen burn or tear out the upholstery. The car is lifted by a crane which tears it into two or more pieces so that it can be dumped into the hopper of the car baler. The scrapes are processed through three different phases of crushing, a final squeeze is applied and metal comes out crushed into a bale."

* * *

The bales are loaded onto a rail-car which comes right down to the baler and, with other scrap that has been cut into section is shipped to Vancouver to a steel mill.

Harper said he has enough cars and scraps to keep him busy for the next six to eight months.

"The car baler is a real asset. Freight is too expensive to ship the old wrecks any other way", he said. "The average bale is anywhere between 300 to 600 pounds."

More Island News Page 28

Nanaimo School Budget

CUPE Raps Cash Method

NANAIMO—Staff cuts, which may result from the recent defeat of a Nanaimo school board operating budget referendum, were discussed at an emergency meeting of Nanaimo local 606 of the Canadian Union of Public Employee Saturday.

The board's proposals could result in about 50 non-teaching personnel being affected.

President Steve Plecas said afterwards that there were 150 members present from the Nanaimo area.

"This was an emergency meeting to discuss a local problem," he said. "We are protesting to the government (Premier Bennett) and Education Minister Donald Brothers and our MLA (Frank Ney)," said Plecas.

"I haven't finished wording the telegram we are going to send, but I can say we disagree with the financing formula. We disagree with it because it doesn't work here in this area."

Parents in Port Alberni

Girl Dies in Hospital Following Collision

An 18-year-old girl died Saturday morning in Victoria's Royal Jubilee Hospital, minutes after a camper truck in which she was a passenger hit a telephone pole on Rockland near St. Charles.

Dead is Barbara Thomas of 2065 Oak Bay Avenue.

Victoria city police said the girl was riding in the back of the camper when the crash occurred, at 1:45 a.m. With her was Stephen Oure, 20, of 1530 Bank. He suffered back injuries and is reported in fair condition in St. Joseph's Hospital.

The dead girl was the daughter of Mr. and Mrs. Harold Thomas of Cherry Creek, near Port Alberni.

The driver of the truck, Stuart Alan Bridgeman, 20, of 3880 Cedar Hill, was not injured. Three more passengers riding in the truck's passenger compartment also escaped injuries, police said.

The impact of the collision lifted the camper off the truck, hurling it more than 100 feet through the air. The telephone pole was broken in two places, and wreckage was spread for more than 150 feet from the point of impact.

It was the third traffic fatality in Victoria last week.

Coroner Edmond Jorre de St. Jorre said an inquest will be held at 7:30 p.m. Tuesday at Sands Mortuary.

Youths Grab Purse

NANAIMO—Three Port Alberni youths appeared in Provincial Court here Saturday on charges resulting from two purse-snatching incidents Friday night.

Bruce Robinson and David Hanuse, both 18, pleaded guilty to an attempted purse-snatching and a successful purse-snatching. The pair was remanded to April 24, pending a pre-sentence report, while a juvenile was remanded without plea.

The trio was apprehended soon after two attacks were made on Haliburton Street within minutes of each other, shortly after 10 p.m.

Truck Stolen Owner Sleeps

DUNCAN—H. E. Bissett of 308 Lashman Road, Duncan, went outside on Saturday morning and found that someone had stolen his 1969 gold-colored Dodge truck from his carport.

Police say that it is believed that the theft took place at about 2 a.m.

Bissett said he thought he must have dropped his keys onto the seat, or by the vehicle, as he had got out earlier.

Rex Has Last Outing

His name is Rex, but he's no king around his house these days.

Rex is a family dog, half German Shepherd and half Collie, who caused his mistress's car to catch fire on Trans-Canada Highway at Dougan Lake, six miles south of Duncan, Friday night when he bumped her hand while she was trying to light a cigarette.

"That's the last time he goes in a car," Mrs. Irene Peterson of 1248 Goldstream, Langford said Saturday, still upset about the loss of her car which was gutted in the fire.

* * *

"If he only had been satisfied with riding in the back, but no, he had to sit right in the front," she said.

"I tried to put out the fire with a Coke bottle and gravel, but there was nothing I could do."

What does Rex think about the whole thing?

"He just behaves like nothing happened, but just wait till I get another car. He won't be in it, that's for sure," said Mrs. Peterson.

School Building Ideas Accepted by Trustees

CAMPBELL RIVER — Two memos, dealing with the scope of building programs of the proposed junior and senior secondary schools, were accepted by Campbell River school board recently.

★ ★ ★

Projected enrollment figures for the junior secondary section indicates approximately 410 students in attendance by 1975. This first identifying stage, it is hoped, would be in use by September 1, 1972. School secretary Philip Sampson said that an outline for ultimate development would force 750 students by the early 1980s, which would probably necessitate construction of a third junior secondary school, perhaps in the north Campbell River area.

Sampson suggested that the next steps would be to seek to establish the proposals with the education department by April 30, and appoint an architect and begin discussions by May 31, in order to arrive at general sketch plans and more accurate costs. Then presenting a referendum could be presented in the late fall.

The memo for the proposed senior secondary school followed a similar line, with projected enrollment for 1975 estimated at 900 students. Sampson said that, by 1980, enrollment might reach 1,200, if the district expands at the same rate, which would necessitate another school in 10 to 12 years.

★ ★ ★

Approval was also given to a recommendation by the educational administrative staff that the board avertise immediately for a principal for the proposed junior secondary school.

Any such appointment would take effect upon the opening of the school with the understanding that whoever is appointed would be employed meanwhile in some other capacity in the school district and so be available to assist with the planning and writing of educational specifications.

★ ★ ★

Superintendent of schools James Logie said that move was presuming approval of the referendum but the step was needed now to ensure the hiring of a competent principal. "It has been tried in other instances," he said, "and worked very well."

Crafts Go On Display

BOWLS, PLAQUES, with dogwood emblem, bowls and figurines reflect skills of Mrs. Perrin. All were made from Cumberland clay found during work on sewer lines.

Courtenay Talks For Women

COURTENAY — Courtenay soroptomists will be hosts for the 1970 Western Canada Regional Conference it has been announced by Mrs. Myrtle Vickberg, publicity chairman for the event.

The conference to be held April 23 to April 25, will bring about 100 delegates from B.C., Alberta, Saskatchewan and Manitoba. Five individual members from Edmonton have already registered said Mrs. Vickberg. There will be 26 clubs represented.

The conference theme has not been announced but the local group plan to use dogwood, as a decorative theme.

Each delegate will receive a briefcase which will feature a hand-painted dogwood motif, painted by Sandy Heybrook, owner of the House of All Sorts and local artist. The cases will contain pens, pads of paper and other items for delegates, all of which have been donated by local firms and companies.

Bessie Jones of the Courtenay club will be chairman of the conference.

WHERE THE PEOPLE ARE

CJVI

DIAL 900

Courtenay Woman Widens Scope

Pottery Figures Join List of Achievements

Photostory
By RUTH McKELLAR

CUMBERLAND — A Courtenay woman, Mrs. Lily Perrin, well known across Canada and in the United States for her ceramic, pottery, sculpture and flower-making skills, has added another first to her impressive list of accomplishments.

She has created pottery figurines, small bowls and jewelry from clay which was discovered when Cumberland was installing sewer lines last year.

Mrs. Perrin says the clay fires well and the work she recently completed, including sets of chinese heads, were donated to the Comox Valley Wrenettes for their tea and sale on March 11 in Cumberland Legion Hall.

BASIC TRAINING

Mrs. Perrin recalled her basic training at UBC and, coupled with natural skills and the desire to experiment, she has continued to move forward in her field. She trained with Shoji Hamada, an internationally-known pottery and sculpture expert.

Some time ago a sculptured miniature head of Van Gogh was entered by Mrs. Perrin in Washington state ceramics show. It won a blue ribbon and best in class award.

Her career began from a newspaper advertisement which informed the reader that anyone could make paper flowers. That was 30 years ago and Mrs. Perrin has never stopped creating since the first sweet pea she fashioned from crepe paper.

GLASS VENTURE

She continued on in the field of shellcraft, candle-making, enamel-on-copper jewelry, oil painting and water colors, and then ventured into the field of ceramics.

She is now experimenting with glass. She collects bottles of all shapes and sizes and, by firing her kiln to a temperature of 1,400 degrees F, she is able to create free-form shapes. Some bottles she colors first.

Another attempt in glass produced tiny miniature figures no larger than an inch. In many of her creations she makes her own tools for the work. The little figuarines are created with a propane torch and glass rod.

She is also making leaded stained-glass pictures now and hopes to do more in this field.

LOW COST

As a member of the auxiliary to St. Joseph's Hospital Comox, Mrs. Perrin has agreed to supervise classes at the extended care unit. Because ceramic work is somewhat expensive, she intends to begin the classes with jewelry-making with the emphasis on summer creations.

The material used is plastic-like strips, woven on aluminum for bracelets. Intricate designs can be created and the effect is outstanding and the cost low.

For the past 12 years Mrs. Perrin has taught night school classes in pottery, artifical flower arranging, candle-making and jewelry.

HELP FOR CORPS

As liason officer for the Wrenette Corps, she is now using her skills to help the corps raise money for uniforms.

The clay she uses comes from many places and friends will often drop by with a bag of clay they have brought from some vacation spot.

Right now, Mrs. Perrin has clay from the John Hart dam. She leaves the clay for as long as possible before use because as she says, "The longer it stands, the better it is to work with".

From exhibiting locally, then in Powell River and Vancouver, her work began to bring her recognition in her field.

OREGON SHOW

In the Washington state show, her Van Gogh was rated best in the natural clay class. Articles entered by Mrs. Perrin were made from Courtenay clay, dug and refined by the artist. Later she entered another show in Portland, Ore., winning many prizes. Following this display she was invited to display her work at the Ceramic Spectacular, the largest show of its kind in the United States, at Long Beach, Calif. In that show, she took two gold awards for enamel-on-copper jewellry. She was the only exhibitor from outside the United States.

FIRST PRIZES

Closer to home, she took first prizes in pottery, sculpture and jewelry in a hobby show held in Nanaimo. Later she entered competition in a hobby show at the Pacific National Exhibition, winning a first in handcraft and a third in pottery and sculpture. She exhibited two original designs, made from clay obtained when Centennial Park was under construction in Courtenay.

Mrs. Perrin, has been granted a standing in the American Candlemakers' Society and because she undertakes considerable research, she has become a sought after speaker. She also received a request from the fine arts section of Toronto Public Library and from the National Gallery, Ottawa for autobiographical material for a national reference file on Canadian potters.

SMALL PLAQUES

During Centennial year, Mrs. Perrin created a large plaque of ceramic dogwood blooms and presented it to the city of Courtenay.

In her use of the Cumberland clay, she has made small plaques with a spray of Dogwood and those were also offered for sale at the Wrenette tea.

YOUR OPTICAL PRESCRIPTION

Is SAFE in our hands. We have the latest in men's and women's eye fashion.

We Appreciate Your Patronage

MAYCOCK OPTICAL

1327 BROAD STREET at JOHNSON 384-7651

202 BASTION STREET, NANAIMO

OUR PRICES ARE ALWAYS REASONABLE

ARE YOU A SLAVE TO HOME OWNERSHIP?

INVESTIGATE "STRATA-TITLE"

You can live in excellent apartment comfort for as little as $40 per month.

OPEN HOUSE

DAILY, 1:30-4:00 p.m.

at 128 CROFT STREET

(Across from the Lady Simcoe)

Don. Harvey LTD

PHONE 385-0167 1326 YATES STREET, VICTORIA, B.C.

Lady Bird Coiffures

Welcome Carole to our Staff at 615 FORT ST.

Phone her today, 386-3494, or 1900 Richmond, 386-3478

HEAR CLEARLY AGAIN!

With The RX 880 BONE CONDUCTION Hearing Glasses

This patented invention may make it possible for you to hear, with nothing in either ear.

OR with the X 102 BI-CROS Hearing Glasses these can give you a better hearing balance.

AND Our Powerful Behind-the-Ear Aids.

Mrs. R. Schroeder

Mrs. R. Schroeder AND ASSOCIATES

Hearing Aid Dispensers

418 - 1207 DOUGLAS ST.

VICTORIA

PHONE 385-3943

See your doctor — and then see us. If not satisfied, money back guaranteed. Low down payment, no carrying charges.

EXCLUSIVE HEARING AID DISPENSERS for OTARION HEARING AIDS across Vancouver Island.

Sales — Service — Batteries

WHY WORRY?

About Preparing Income Tax Returns.

Let Us Do It

B.C. STENO TAX & Accounting Services

Room 8—918 Government St.

386-6623 Res. 478-5908

Open Evenings till 9:00

THE PUBLIC IS INVITED TO SHARE IN THE BLESSING OF

THE SALVATION ARMY EASTER HOLINESS CONVENTION AT THE EMPRESS HOTEL

MARCH 26 – 30

DYNAMIC PREACHING, DRAMA, FILM, MUSIC

OPEN FORUM

THURS. 26 — 7:30 p.m. (Victoria Citadel)

FRI. 27 — 10:00 a.m., 2:30 p.m., 6:30 p.m.

SAT. 28 — 2:30 p.m., 6:30 p.m.

SUN. 29 — 10:45 a.m., 2:45 p.m., 6:45 p.m.

MON. 30 — 10:30 a.m., 2:30 p.m., 6:30 p.m.

Further Enquiries Phone 388-5741

Top Quality Paint For the Lowest Price

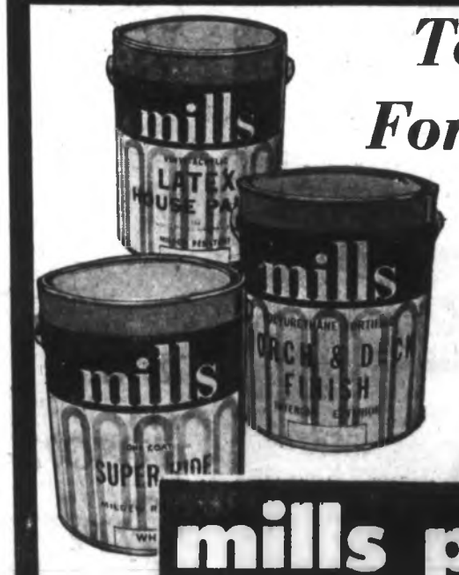

FARGO FENCE PAINT
White and 3 Colors
SPECIAL
$2.95 PER GAL.

SHAKE AND FENCE PAINT
1,000 COLORS
Comparable Value 10.95
$5.95 PER GAL.

EXTERIOR LATEX
1,900 COLORS
Comparable Value 12.95
$7.95 PER GAL.

VINYL WALLPAPER
40% OFF

mills paint sales LTD.

IN NANAIMO Northbrook Mall 758-9533

483 BURNSIDE (1 Block from Mayfair) 383-8412

1544 FAIRFIELD ROAD (Fairfield Plaza) 385-4121

The Beautiful Looks for Easter

Ensembles

50.00 to 100.00

The coat and dress ensemble featured in Fortrel, crimpeline wools or knits.
Sizes 5 to 18.

Suits

55.00 to 95.00

Imported knits in three-piece styling. Jackets are short or three-quarter length.
Sizes 8 to 18.

Dresses

20.00 to 50.00

Dresses for all occasions, including a wonderful selection of washable, easy-to-care-for fabrics.
Sizes 5 to 17, 8 to 18.

All Weather Coats

30.00 to 70.00

Fabrics are poplin, the "Wet Look," showerproof wools or velveteens.
Sizes 5 to 18.

Taylor's apparel LTD.

THERE'S MORE FOR YOU DOWNTOWN

Fashions for the Career Girl

713 YATES STREET ALSO 383-6915 725 YATES STREET

Cedar Hill Park Study

- *Golf Course Could Be Improved*
- *Future of Clubhouse Assessed*
- *Townhouses Recommended*

Huge Recreational Complex May Include High School

By DON GAIN

The future of the golf course is the first important question to be settled in the development of Cedar Hill Park, according to Saanich planner Tom Loney.

But the most important aspect of the whole study is the potential for a major recreational - educational - community complex, he said.

The development plan goes to Saanich lands and planning committee Tuesday night.

The planner said there is no attempt in his report to spell out a detailed program because, over the years, conditions will change.

"There are a few basic areas, however, where important decisions have to be made quite soon and the effect of these decisions will be felt for a long time."

Here are some of the recommendations:

● Because of the differing time element involved for development of a senior high school, community facility and the golf course, as well as the Tattersall Drive extension, the golf course question must be examined on both a short and long term basis. It is, therefore, recommended that the operation of the golf course be continued "within the relatively short range" and improved within limits discussed in the report.

● The quality of the golf course leaves much to be desired. The fairways are narrow and the lack of trees decreases the sense of privacy and safety of the players. Many of the drawbacks could be rectified with new management. It is recommended that the golf course be operated as a municipal facility.

● Hiring of an experienced consultant to review the existing problems of the golf course and to suggest improvements is recommended, keeping in mind flexibility and the total development of the area.

● The area north of the Tattersall extension is recommended for park use.

● An immediate assessment should be made of the present clubhouse to determine if it can function much longer.

● If new clubhouse facilities are to be built, it should be determined whether they will be of a permanent or temporary nature.

● A committee should be established to define and recommend the nature of facilities to be provided in the park.

● The community facility should be located on a joint site, with the school, of about 22 acres with about 10 acres earmarked for addition to it.

● Immediate consideration should be given to the timing of development of the community facility. The school board should be asked to consider timing for joint development.

● It is recommended that about 9.5 acres of land at the southeast corner of the park be sold to the school board and that the school board buy about 3.5 acres of land adjacent to the park.

● It is recommended that the portion of the park physically separated from the main area by Cedar Hill Road be developed for family townhouse accommodation.

Mayor Hugh Curtis said he has told the planner that, while he doesn't agree with every single recommendation, he is very happy with the work that has gone into the report.

★ ★ ★

"Council will now have a starting point in reaching several decisions," he said. "Because of its size, this is the most important public land acquisition in the history of Greater Victoria since Beacon Hill Park."

The mayor said the $1,200,000 paid for the 132-acre McRae Estate which comprises the park may have appeared high in 1967.

"But it is already assuming its proper perspective in terms of the rapidly escalating land costs in Greater Victoria. It's an investment which will never be regretted."

Ald. William Noel, chairman of the parks and outdoor recreation committee, said he thinks the plan is a "much improved version over the first draft."

★ ★ ★

"I see no need for many years to transform a golf course into a king-sized expensive parkland," he said.

"Saanich has 45 developed parks within its borders now. The revenue from the golf course would amortize the purchase price in about 20 years. It would be the only municipal recreational service operating in the black.

"The property was originally purchased to maintain open green space for future generations. What could be a more delightful land-holding plan than a well-manicured golf course? I'm very pleased with the report because so much of it coincides with the current parks and outdoor recreation planning program."

North Saanich Concerned

Plans Fees Just Too Much

North Saanich council says that $13.50 an hour is just too much to pay for planning advice.

Aldermen also expressed concern at a meeting of council this week about the spiralling costs of new services to be administered by the Capital Regional Board.

Until the recent takeover of the Capital Regional Planning Board by the Capital Regional Board, North Saanich could get planning advice for an annual $1,000 contract fee.

Council was presented with a new hourly scale of fees to be charged when planning experts are asked for help — $13.50 for a planner, $8.50 for an assistant planner and $6.75 for a planning assistant.

"What's the difference between an assistant planner and a planning assistant?" asked Ald. Trevor Davis.

"They don't say — about $2 an hour, I gather," replied Mayor J. B. Cumming.

"Where did they get these figures?" asked Davis.

"I think they just snapped their fingers and grabbed them out of thin air," replied Cumming.

"Why didn't they charge twice as much — it would be just as irrelevant?" asked Davis, delegate to the planning board before it moved under Capital Regional Board control.

"They've already priced themselves out of the market."

Cumming suggested a planning advisory group selected from competent North Saanich residents.

"I'm thinking of competent people rather than visionaries.

"We could find people who would possibly be more practical than those with whom we have been dealing," he added.

Davis agreed that municipal money could be saved. Council decided to look for volunteer help.

★ ★ ★

Davis also objected to the proposed financing of the Greater Victoria Metropolitan Health Board when it joins the Capital Regional Board later this year.

Reason for the change in status for the health board was Victoria's threatened withdrawal because of disparity of contributions. Victoria, Esquimalt and Oak Bay pay $2.50 per capita while other districts in the capital region pay 30 cents per capita towards health costs.

Davis noted that the original idea of regional contributions, if health services were regionalized, had been about $1 per capita.

★ ★ ★

"That would have worked out just fine," he said. "But now it seems costs are to be paid on an assessment basis.

"This would mean that for every mill the city would still pay $2.50 per capita and we would pay about $6.50."

Then the Giggling Began

More than 200 Lower Vancouver Island Canadian Girls in Training bunk down Friday night in First United Church Hall in association's first sleep-in conducted here. Among girls from Greater Victoria were from left, Janet Gordon, 4036 Carey Road; Margaret Sharrocks, 1571 Richardson; Frances Harper, of Belmont. Outing ends at 9 a.m. today.—(William A. Boucher)

Psst! Policemen Held Parley Here

By BRUCE LOWTHER

Organized crime in Canada doesn't go around advertising itself, and neither do police experts in the field when they meet to talk about ways of fighting it.

That's why no statement about a three-day closed conference of such experts, held in the Century Inn at 603 Pandora, was released until after the 35 delegates finished business Friday afternoon and headed for home.

★ ★ ★

The statement came from the co-chairmen of the third annual seminar of criminal intelligence units — RCMP Insp. Jack Routledge of Edmonton and Det.-Insp. William Andrews, head of the Victoria police department's detective division.

They explained the seminars were started in Edmonton in 1968 to "discuss organized crime and the individuals connected with it," and a second was held in Winnipeg last year.

★ ★ ★

The 35 delegates weren't all police chiefs — far from it. Their ranks ranged from senior inspector down to constable, and they came from criminal intelligence units of police forces across Canada. Many were from western Canada, but the RCMP sent some men from Ottawa and delegates attended from the Ontario and Quebec provincial forces.

Victoria police acted as hosts and Chief J. F. Gregory gave the opening address. The other speakers included J. W. Anderson, chief prosecutor of Victoria Provincial Court; Walter Lee of the Ontario force; Quebec Chief Insp. H. H. F. Patenaude; Calgary Insp. A. R. Roberts, and two RCMP men, Staff Sgt. G. O. George of Ottawa and Sgt. Arthur Waffler of Vancouver.

Their topics were not spelled out by the spokesman, nor was there any elaboration what a sergeant would have to say with any authority to an audience including many of higher rank.

★ ★ ★

But Andrews and Routledge pointed out the seminars have proved successful in that one crimefighting unit will disclose its methods and others will get new ideas as a result. Asked for examples, the spokesmen declined comment.

NOTICE TO CREDITORS

In the matter of the estate of HENRY JOHN ROWE (SENIOR), late of 1430 Grant Street, in the City of Victoria, in the Province of British Columbia, deceased.

CREDITORS and others having claims against the above estate are required to send full particulars of such claims to The Royal Trust Company, P.O. Box 580, Victoria, B.C., on or before the 30th day of April, 1970, after which date the estate's assets will be distributed, having regard only to claims of which the executor shall have received notice.

DATED at Victoria, British Columbia, this 9th day of March, 1970.

THE ROYAL TRUST COMPANY,
P.O. Box 580
Victoria, B.C.
Executor

By their solicitors:
CAMERON AND CAMERON
311 Royal Trust Building
Victoria, B.C.

NOTICE TO CREDITORS AND OTHERS ANNIE MAY RIACH, DECEASED

CREDITORS and others having claims against the estate of Annie May Riach, formerly of Victoria, B.C., are required to send full particulars of such claims to the Montreal Trust Company, 1057 Fort Street, Victoria, B.C. on or before the 21st day of April, 1970, after which date the estates assets will be distributed, having regard only to claims that have been received.

MONTREAL TRUST COMPANY
ERNEST RAE WATT
Executors
By their Solicitors,
STRAITH, McINTOSH & COMPANY
Barristers & Solicitors
1070 Douglas Street
Victoria, B.C.

NOTICE TO GENERAL CONTRACTORS

Tenders are invited for the construction of CYPRESS PROJECT No. 2 and will be received until 4 p.m. on Friday, April 10, 1970 at the office of the Owner, 418 Gorge Road, Victoria, B.C.

The Work consists of a single storey, 3,500 sq. ft. retail store for the L.C.B. Concrete slab on grade, concrete block walls, gluelams and frame roof, built up roofing, warm air oil fired heating, blacktop parking.

Tendering requirements include a 50% performance bond.

Tendering Documents are available from the Architect on or after 12 Noon, Friday, March 20, 1970.

One or two sets will be issued to General Contractors only. A fifty dollar deposit is required for each set and will be refunded for documents returned within ten days of Tender Date.

Subtrades may examine drawings at Building Exchanges in Nanaimo, Victoria and Vancouver.

H. James White, Architect,
1974 Estevan Road, Nanaimo.
754-8532

INVITATION TO TENDER
Capital Regional District

Contract No. SM70-101 - Supply and Delivery of Steel Pipe and Fittings for Macaulay Point Sewer Outfall.

Sealed tenders marked "Contract SM70-101, tender for the Supply and Delivery of Steel Pipe and Fittings for the Macaulay Point Sewer Outfall" will be received at the office of the Capital Regional District, 209 Burnes House, Bastion Square, Victoria, B.C., up to 4 p.m. local time, Tuesday, April 7, 1970.

Plans and specifications may be examined at the offices of Associated Engineering Services Ltd., 201-31 Bastion Square, Victoria, B.C., and at 1661 West 8th Avenue, Vancouver 9, B.C. on or after March 24, 1970. Copies of these plans and specifications may be obtained by bona fide tenderers.

The lowest or any tender will not necessarily be accepted.

R. W. Long,
Executive Director,
Capital Regional District,
209 Burnes House,
Bastion Square,
Victoria, B.C.

Associated Engineering Services Ltd.,
201-31 Bastion Square,
Victoria, B.C.

Associated Engineering Services Ltd.,
1661 West 8th Avenue,
Vancouver 9, B.C.
March 21, 1970

INVITATION TO TENDER
Capital Regional District

Contract No. SM70-103 - Supply and Delivery of Sewage Pumping Equipment Macaulay Point Sewage Pump Station.

Sealed tenders marked "Contract SM70-103, Tender for the Supply and Delivery of Sewage Pumping Equipment for the Macaulay Point Sewage Pump Station" will be received at the office of the Capital Regional District, 209 Burnes House, Bastion Square, Victoria, B.C., up to 4 p.m. local time, Tuesday, April 7, 1970.

Plans and specifications may be examined at the offices of Associated Engineering Services Ltd., 201-31 Bastion Square, Victoria, B.C., and at 1661 West 8th Avenue, Vancouver 9, B.C. on or after March 24, 1970. Copies of these plans and specifications may be obtained by bona fide tenderers.

The lowest or any tender will not necessarily be accepted.

R. W. Long,
Executive Director,
Capital Regional District,
209 Burnes House,
Bastion Square,
Victoria, B.C.

Associated Engineering Services Ltd.,
201-31 Bastion Square,
Victoria, B.C.

Associated Engineering Services Ltd.,
1661 West 8th Avenue,
Vancouver 9, B.C.
March 21, 1970

PROPERTY FOR SALE

OFFERS in writing addressed to Frank Seymour, Executor of the Estate of Clifford Hislop Pettigrew, Deceased, will be received until Midnight, the 10th day of April, 1970, for the purchase of the following parcel of real estate situate in the Village of Parksville, British Columbia, described as follows:

Lot 1, District Lot 89, Nanoose District, Plan 3178, located at 285 Hirst Street. Lot Size: 254.96 feet by 270.74 feet, containing approximately 68,850 sq. ft. House: 30x36 feet, approximately 40 years old. Frame Garage. Fenced, lawn, garden, shrubs and trees. Ideal location in the centre of the Village of Parksville.

To receive consideration, offers must be submitted in writing on proper forms of Agreement of Purchase and Sale. Offerors must be prepared to pay 50% of the purchase moneys in cash upon acceptance of the offer and the balance of the purchase moneys in cash within 60 days thereafter. Clear title will be delivered to the successful offeror within 60 days of full payment of the purchase moneys. The highest offer or any offer will not necessarily be accepted.

Frank Seymour,
Executor of the Estate of Clifford Hislop Pettigrew, Deceased.
c/o Douglas R. Ruddell,
Barrister and Solicitor,
P.O. Box 609,
Parksville, B.C.
Telephone 248-3512

NOTICE OF ORDER
ESTATE OF
JENNIE (JEAN) McKINNELL,

Administration of the Estate of Jennie (Jean) McKinnell, deceased, who died intestate in the county of Victoria, B.C., on December 24, 1969, was granted on March 3, 1970 in the Victoria Registry of the Supreme Court of British Columbia, to Official Administrator for the County of Victoria.

Official Administrator for the
County of Victoria,
302-612 View Street,
Victoria, B.C.

NOTICE TO CREDITORS AND OTHERS
ESTATE OF
JENNIE (JEAN) McKINNELL

Notice is hereby given that creditors and others having claims against the estate of the above-named deceased, who died in the county of Victoria, B.C., on December 24, 1969, are hereby requested to send them, properly verified by Statutory Declaration, to the undersigned at 302 Royal Trust Building, Victoria, B.C. before the 27th day of April, 1970, after which date the Administrator will distribute the said estate among the parties entitled thereto, having regard only to the claims of which he then has notice.

And all persons indebted to the said estate are required to pay their indebtedness to said Administrator forthwith.

DATED at Victoria, B.C. this 18th day of March, 1970.

Official Administrator for the
County of Victoria.

SEALED TENDERS by "Registered Mail" (plainly marked on the envelope, "Tenders for Fidelity Bond"), addressed to the Chairman of the Civil Service Commission, will be considered up until noon of the 16th day of April, 1970, for the provision of bidding on three (3) separate, three-year Blanket Bonds—One (1) for the purpose of bonding officers and servants of the Province of British Columbia, one (1) for bonding Sheriffs and their Deputies—and one (1) for bonding British Columbia Ferries Personnel. The amount of coverage is for $50,000 on each bond.

All three (3) bonds must be bid on by the same Company. Separate bids will not be considered.

Specifications may be obtained upon application to the undermentioned. The lowest or any tender will not necessarily be accepted.

Tenders will be opened in public at 10:30 a.m., April 20, 1970, in the Office of the Provincial Secretary, Parliament Buildings, Victoria, British Columbia.

A. G. RICHARDSON,
Acting Chairman,
Civil Service Commission,
Parliament Buildings,
Victoria, British Columbia.

B.C. GOVERNMENT EMPLOYEES COMMUNITY SERVICES FUND

B.C. Government Employees Community Services Fund will accept applications from recognized Charitable Organizations in Victoria, who might wish to participate in the B.C. Government Employees Community Services Charity payroll deduction plan for 1971.

Organizations should apply in writing, stating the name of the organization and a general outline of its work. The chairman and his committee will study all applications.

Address all applications to The Secretary, B.C. Government Employees Community Services Fund, Department of Highways, Parliament Buildings, Victoria, British Columbia.

Closing date is April 15, 1970.

TENDER FOR PUPIL TRANSPORTATION

Tenders will be received up to Twelve o'clock NOON, THURSDAY, April 30, 1970, for the transportation of pupils by boat—between Opitsaht and Tofino—to meet bus and school schedules on each school day.

1. To meet Ucluelet School Bus mornings for approx. TWELVE Secondary School pupils and return in the afternoon.
2. Approx. TEN kindergarten pupils mornings for Tofino School and return at noon.
3. Approx. FORTY Elementary School pupils mornings for Tofino School and return in the afternoon.
4. Cost of additional trips necessary if numbers of students for transportation increase.

Route Distance — Tofino to Opitsaht Docks — 2 miles.

Tenderer must meet Federal and Provincial requirements.

The successful bidder must show evidence of insurance to the satisfaction of the Minister of Indian Affairs and North Dev.

For further information call Mr. Janzen, District Superintendent of Education, Phone No. 758-4181, Local 229, Nanaimo, B.C.

Tenders must be submitted in sealed envelope marked: "TENDER FOR PUPIL TRANSPORTATION," Contract No. 816-T-70-27—to the DISTRICT SUPERINTENDENT OF EDUCATION, Dept. of Indian Affairs and North Dev., 214 Federal Building, NANAIMO, B.C.

THE LOWEST OR ANY TENDERER NOT NECESSARILY ACCEPTED.

V. JANZEN,
District Superintendent of Education.

"Zoning By-law, 1956, Amendment By-law (No. 228), 1970"
CITY OF VICTORIA
NOTICE OF HEARING

Notice is hereby given that all persons deeming their interest in property affected by the above-mentioned draft Zoning By-law Amendment (No. 228) will be afforded an opportunity to be heard on the matters contained therein before the City Council at a Public Hearing to be held in the Council Chamber, City Hall, on THURSDAY, the 26th day of MARCH, 1970, at 2:00 p.m.

Copy of the proposed by-law may be inspected at the office of the undersigned in the City Hall between the hours of 8:30 a.m. and 5:00 p.m., Monday to Friday, inclusive.

Draft By-law (No. 228) provides for ONLY

The rezoning from "Inner Harbour Precinct" to "Inner Harbour Precinct Special," covering Lots 541, 542 and 543, Block 38, Victoria City — Belleville at Oswego; Lots 880 and 881, Block 38, Victoria City—Belleville and Menzies; Lot 1 of Lots 502, 503, 504, 502 and 503, Plan 13231, Lot A of Lots 505, 539 and 540, Plan 13607 — Belleville - Oswego to Menzies; Lots 500A to 503A, both inclusive, 502A to 505A, both inclusive, 539A to 543A, both inclusive, Victoria City — Belleville - Montreal to Menzies, to provide for a setback in each case of 25' instead of the present requirement of 90'. (Case of City of Victoria.)

F. M. WALLER,
City Clerk

City Hall,
Victoria, B.C.

IT'S
KILSHAWS
1115 FORT ST.
Due to the "Good Friday" holiday our next
AUCTION
Will be
Thursday at 7:00
Open for your inspection
Wednesday and Thursday
LIVING - DINING
BEDROOM STES.
RUGS AND APPLIANCES
Another capacity sale for
your inspection
THURSDAY AT 7:00
KILSHAWS AUCTIONEERS LTD.
384-6441

ON BEHALF OF CANADA SAFEWAY LTD.
Entire Supermarket and Fixtures
VICTORIA, B.C.
WED., MARCH 25, 11 a.m.
PREVIEW WED., 9 A.M. TO SALETIME
BUTCHER SHOP EQUIP. ● FREEZERS
CASH REGISTERS ● DISPLAYS ● SHELVING
HOBART MEAT CHOPPER ● MEAT SINK
TOLEDO SCALES ● 7 TYLER FROZEN FOOD,
DAIRY AND ICE CREAM CASES
4 WEBER MEAT CASES
REFRIGERATED PRODUCE CASES
4 SWEDA CASH REGISTERS ● GONDOLAS
SHELVING ● COFFEE MILL
CUBE STEAK MACHINE ● INTERCOM SYSTEM
120' GRAVITY CONVEYOR
WRAPPING STATION
13 COPELAND CONDENSING UNITS
PREPAK SCALE ● 10'x29' MEAT COOLER BOX
8'x14' PRODUCE COOLER BOX, ETC.
MAYNARD'S AUCTIONEERS LTD.
1233 West Georgia St. Vancouver 685-7378
(Victoria: 477-1327)

GIANT SALE
ART KNAPP NURSERIES
THURS., MARCH 26
FRI., MARCH 27
SAT., MARCH 28
For The
OAK BAY BOY SCOUTS
Oak Bay Scout HALL
1700 Block Monterey Crescent
(Beside the Firehall)
9 A.M. to DARK
Art Knapp says:
This sale of No. 1 quality plants and shrubs will be offered at prices that will curl your hair. Come over and look the plants over then go to the other sellers and compare prices and quality.
PHONE: 382-5633
for Information
A FEW SAMPLES OF PRICES
BIG, BIG AZELEAS Full of buds. Each 1.49
PFITZER JUNIPERS Only 1,000 35¢
3 for 95¢
YES! THAT'S RIGHT
PAMPAS GRASS 69¢
GOLD PFITZERS 69¢
CAMELIAS, big 1.59
HYDRANGEAS 69¢
FLOWERING SHRUBS AT LOW, LOW PRICES
. . . COME AND SEE!
ONE FIRM SPEAKS OUT
During these trying times of riot and outrage, drug abuse and permissiveness it behooves all solid citizens to rally behind any and all leaders of youth, to help to the fullest extent in their endeavours. To this end we pledge our assistance.
—Art Knapp
Chamyrops Excelsa PALMS. Hardy in Victoria.
5 Gallon Size 8.95
Smaller ones. Each 89¢
CLEMATIS all colours
Golden EVONYMOUS. Big 1.79
IVY
GERANIUMS 3 for 95¢
FULL LINE OF JUNIPERS From 3 for 95¢ to 5.95 Ea.
Over 26,000 Plants
Yes, Over 3 Semi Loads
Note: We will accept your personal cheque. You may post date it for 30 days credit.
ART KNAPP NURSERIES
AN ART KNAPP EVENT

LUNDS
ANTIQUE AUCTION
TUESDAY, 7:00 P.M.
VIEW Monday, 9 a.m. to 9 p.m.
Tuesday, 9 a.m. to Saletime
Chiefly for Mr. G. Donald Bradley, formerly of 1420 Beach Drive and from a fine Uplands home.
FINE FURNISHINGS, RUGS
Georgian and Victorian tables, chairs, settees, Victorian dining table, sets of dining chairs, sideboards, 7-pce. parlour suite, Louis XV style and other china cabinets, Geo. Grandfather clock, chests of drawers, late Geo. pedestal desk, oil paintings, water colours, Baxter prints, copper, brass, platedware china, glass, ornaments, weapons, jewellery.
An outstanding collection of
ANTIQUE SILVER
FEATURING
CHAS. II PORRINGER
LONDON 1681 AND STAND (1694)
Pr. of Geo. II cast candlesticks by Jas. Gould, pr. of fine Geo. III cast silver candlesticks, 13½". Geo. II salver, 18" Victorian salver, lovely silver butter dish by Chas. Fox, set of Geo. IV silver flatware from Lord Darnley estate, Geo. III silver coffee pot by R. Cox, 4-pce. early Victorian silver tea and coffee service, Wm. III porringer, over 30 lots of flatware, etc.
LUNDS PHONE
386-3308
926 FORT ST.